

8e6 ProxyBlocker

USER GUIDE

for Authentication

Model: ProxyBlocker

Release 1.0.00 / Version No.: 1.01

8E6 PROXYBLOCKER AUTHENTICATION USER GUIDE

© 2007 8e6 Technologies
All rights reserved.
828 W. Taft Ave., Orange, CA 92865, USA

Version 1.01, published June 2007
To be used with 8e6 ProxyBlocker User Guide version 1.01 for
software release 1.0.00

Printed in the United States of America

This document may not, in whole or in part, be copied, photocopied, reproduced, translated, or reduced to any electronic medium or machine readable form without prior written consent from 8e6 Technologies.

Every effort has been made to ensure the accuracy of this document. However, 8e6 Technologies makes no warranties with respect to this documentation and disclaims any implied warranties of merchantability and fitness for a particular purpose. 8e6 Technologies shall not be liable for any error or for incidental or consequential damages in connection with the furnishing, performance, or use of this manual or the examples herein. Due to future enhancements and modifications of this product, the information described in this documentation is subject to change without notice.

The latest version of this document can be obtained from
http://www.8e6.com/docs/pba_auth_ug.pdf.

Trademarks

Other product names mentioned in this manual may be trademarks or registered trademarks of their respective companies and are the sole property of their respective manufacturers.

Part# PBA1.0_AUG_v1.01-0706

CONTENTS

CHAPTER 1: INTRODUCTION	1
About this User Guide	1
How to Use this User Guide	2
Conventions	2
Terminology	3
Filtering Elements	8
Group Types	8
Global Group	8
IP Groups	9
NT Domain Groups	10
LDAP Domain Groups	11
Filtering Profile Types	12
Static Filtering Profiles	13
Master IP Group Filtering Profile	13
IP Sub-Group Filtering Profile	13
Individual IP Member Filtering Profile	14
Active Filtering Profiles	14
Global Filtering Profile	14
NT/LDAP Group Filtering Profile	14
NT/LDAP Member Filtering Profile	15
LDAP Container Filtering Profile	15
Override Account Profile	15
Time Profile	15
Lock Profile	15
Filtering Profile Components	16
Library Categories	17
8e6 Supplied Categories	17
Custom Categories	17
Service Ports	18
Rules	18
Minimum Filtering Level	18
Filter Settings	19
Filtering Rules	20
Authentication Solutions	23

- ProxyBlocker Authentication Protocols 23
- ProxyBlocker Authentication Tiers, Options 23
 - ProxyBlocker authentication tiers 23
 - ProxyBlocker authentication options 24
- Authentication Solution Compatibility 25
- Authentication System Deployment Options 26
- Ports for Authentication System Access 27
- Configuring ProxyBlocker for Authentication 28
 - Configuration procedures 28
 - System section 28
 - Group section 30

CHAPTER 2: NETWORK SETUP 32

- Environment Requirements 32**
 - Workstation Requirements 32
 - Administrator 32
 - End User 33
 - Network Requirements 33

- Set up the Network for Authentication 34**
 - Specify the operation mode 35
 - Specify the subnet mask for IP address 37
 - Minimal entries for LAN IP settings 37
 - Enable authentication, specify criteria 38
 - Net use based authentication 40
 - Web-based authentication 41
 - Enter network settings for authentication 44
 - Create an SSL certificate 46
 - Create, Download a Self-Signed Certificate 47
 - Create, Upload a Third Party Certificate 49
 - Create a Third Party Certificate 49
 - Upload a Third Party Certificate 51
 - Download a Third Party Certificate 52
 - View log results 53
 - Specify block page settings 56
 - Block Page Authentication 57
 - Block page 58
 - User/Machine frame 59
 - Standard Links 59
 - Optional Links 60

Options page	61
Option 1	62
Option 2	63
Option 3	64
Common Customization	65
Enable, disable features.....	66
Authentication Form Customization	68
Preview sample Authentication Request Form	70
Block Page Customization	72
Preview sample block page	74
CHAPTER 3: NT AUTHENTICATION SETUP	76
Join the NT Domain	76
Create an NT Domain	78
Add an NT domain	78
Refresh the NT branch	79
View or modify NT domain details	80
Domain Settings	80
Default Rule	82
Delete an NT domain	83
Set up NT Domain Groups, Members	84
Add NT groups, members to the tree	84
Specify a group's filtering profile priority	86
Manually add a user's name to the tree	88
Manually add a group's name to the tree	89
Upload a file of filtering profiles to the tree	90
Create and Maintain NT Profiles	93
Add an NT group, member to the tree list	93
Add or maintain an entity's profile	95
Category Profile	96
Redirect URL	98
Filter Options	99
Remove an entity's profile from the tree	100
CHAPTER 4: LDAP AUTHENTICATION SETUP	101
Create an LDAP Domain	101

Add the LDAP domain	101
Refresh the LDAP branch	102
View, modify, enter LDAP domain details	103
LDAP Server Type	104
Group Objects	105
User Objects	107
Address Info	109
Account Info	112
SSL Settings	115
Alias List	117
Default Rule	119
LDAP Backup Server Configuration	121
Configure a backup server.....	121
Modify a backup server's configuration	126
Delete a backup server's configuration.....	126
Delete a domain	127
Set up LDAP Domain Groups, Members	128
Add LDAP groups, users to the tree	128
Perform a basic search	129
Options for search results	130
Apply a filtering rule to a profile	130
Delete a rule	131
Specify a group's filtering profile priority	132
Manually add a user's name to the tree	133
Manually add a group's name to the tree	134
Upload a file of filtering profiles to the tree	135
Create, Maintain LDAP Profiles	138
Add an LDAP group, member to the tree	138
Add or maintain an entity's profile	140
Category Profile	141
Redirect URL	143
Filter Options	144
Remove an entity's profile from the tree	145
CHAPTER 5: AUTHENTICATION DEPLOYMENT	146
Test Authentication Settings	146
Test Web-based authentication settings	148
Step 1: Create an IP Group, "test"	148

Step 2: Create a Sub-Group, “workstation”	149
Step 3: Set up “test” with a 32-bit net mask	150
Step 4: Give “workstation” a 32-bit net mask	151
Step 5: Block everything for the Sub-Group	152
Step 6: Use Authentication Request Page for redirect URL	153
Step 7: Disable filter options	154
Step 8: Attempt to access Web content	155
Test net use based authentication settings	157
Activate Authentication on the Network	158
Activate Web-based authentication for an IP Group	159
Step 1: Create a new IP Group, “webauth”	159
Step 2: Set “webauth” to cover users in range	160
Step 3: Create an IP Sub-Group	161
Step 4: Block everything for the Sub-Group	163
Step 5: Use Authentication Request Page for redirect URL	164
Step 6: Disable filter options	165
Step 7: Set Global Group to filter unknown traffic	166
Activate Web-based authentication for the Global Group	171
Step 1: Exclude filtering critical equipment	171
Step 1A: Block Web access, logging via Range to Detect	172
Range to Detect Settings	172
Range to Detect Setup Wizard	174
Step 1B: Block Web access via IP Sub-Group profile	180
Step 2: Modify the Global Group Profile	183
Activate NT authentication	187
Step 1: Modify the 3-try login script	187
Step 2: Modify the Global Group Profile	188
CHAPTER 6: TECHNICAL SUPPORT	190
Hours	190
Contact Information	190
Domestic (United States)	190
International	190
E-Mail	190
Office Locations and Phone Numbers	191
8e6 Corporate Headquarters (USA)	191
8e6 Taiwan	191

Support Procedures	192
APPENDIX A: AUTHENTICATION OPERATIONS	193
Authentication Tier Selections	193
Tier 1: Net use based authentication	193
Tier 2, Tier 3: Web-based authentication	194
Tier 1: Single Sign-On Authentication	195
Net use based authentication process	195
Re-authentication process	197
Tier 1 authentication methods	197
SMB protocol	197
SMB Signing	197
LDAP protocol	198
Name resolution methods	199
Configuring the authentication server	200
Login scripts	200
Enter net use syntax in the login script	200
View login script on the server console	201
Block page authentication login scripts	201
LDAP server setup rules	202
Tier 2: Time-based, Web Authentication	203
Tier 2 implementation in an environment	204
Tier 2 Script	205
Tier 1 and Tier 2 Script	206
Tier 3: Session-based, Web Authentication	208
8e6 Authenticator	209
Environment requirements	209
Minimum system requirements	209
Recommended system requirements	210
Workstation requirements	210
Work flow in a Windows environment	211
8e6 Authenticator configuration priority	212
8e6 Authenticator configuration syntax	213
Sample command line parameters	213
Sample configuration file	213
Sample ProxyBlocker configuration update packet	213

Table of parameters	214
Novell eDirectory Agent	217
Environment requirements	217
Novell eDirectory servers	217
Client workstations	218
Novell clients	218
Novell eDirectory setup	218
ProxyBlocker setup and event logs	219
Active Directory Agent	220
Product feature overview	220
Windows server requirements	221
Work flow in a Windows environment	221
Set up AD Agent	222
Step 1: AD Agent settings on ProxyBlocker	222
Step 2: Configure the domain, service account	224
Step 3: AD Agent installation on Windows server	225
Step 3A: Download DCAgent.msi	225
Step 3B: Run AD Agent installation setup.....	225
Step 3C: Run AD Agent configuration wizard	227
Use the Active Directory Agent console	232
Activity tab	232
Sessions tab	235
Session table spreadsheet.....	237
Session Properties window	238
Workstation Interactive Probe window	239
Active Directory Agent Configuration window	241
Service page	243
Appliance page	244
Agent hosts page	245
Add a satellite	246
Remove a satellite	246
Configure a satellite	247
Check the status of a satellite.....	249
Options page	251
Notifications page	253
APPENDIX B: DISABLE SMB SIGNING REQUIREMENTS ...	255
SMB Signing Compatibility	255

Disable SMB Signing in Windows 2003 256

APPENDIX C: OBTAIN, EXPORT AN SSL CERTIFICATE 261

Export an Active Directory SSL Certificate 261

 Verify certificate authority has been installed 261

 Locate Certificates folder 262

 Export the master certificate for the domain 265

Export a Novell SSL Certificate 269

Obtain a Sun ONE SSL Certificate 271

APPENDIX D: LDAP SERVER CUSTOMIZATIONS 272

OpenLDAP Server Scenario 272

 Not all users returned in User/Group Browser 272

APPENDIX E: USER/GROUP FILE FORMAT AND RULES ... 273

Username Formats 273

Rule Criteria 274

File Format: Rules and Examples 277

 NT User List Format and Rules 278

 NT Group List Format and Rules 279

 LDAP User List Format and Rules 280

 LDAP Group List Format and Rules 282

APPENDIX F: OVERRIDE POP-UP BLOCKERS 283

Yahoo! Toolbar Pop-up Blocker 284

 If pop-up blocking is enabled 284

 Add override account to the white list 284

Google Toolbar Pop-up Blocker 286

 If pop-up blocking is enabled 286

 Add override account to the white list 286

AdwareSafe Pop-up Blocker	287
If pop-up blocking is enabled	287
Temporarily disable pop-up blocking	287
Mozilla Firefox Pop-up Blocker	288
Add override account to the white list	288
Windows XP SP2 Pop-up Blocker	289
Set up pop-up blocking	289
Use the Internet Options dialog box	289
Use the IE toolbar	290
Temporarily disable pop-up blocking	290
Add override account to the white list	291
Use the IE toolbar	291
Use the Information Bar	292
Set up the Information Bar	292
Access your override account	292
APPENDIX G: GLOSSARY	294
Definitions	294
INDEX	301

CHAPTER 1: INTRODUCTION

The 8e6 ProxyBlocker Authentication User Guide contains information about setting up authentication on the network.

About this User Guide

This user guide addresses the network administrator designated to configure and manage the ProxyBlocker server on the network.

Chapter 1 provides information on how to use this user guide, and also includes an overview of filtering components and authentication solutions.

Chapters 2, 3, and 4 describe the ProxyBlocker Administrator console entries that must be made in order to prepare the network for using authentication for NT and/or LDAP domains.

NOTE: Refer to the *8e6 ProxyBlocker Quick Start Guide* for information on installing the unit on the network. This document also provides information on how to access the ProxyBlocker console to perform the initial installation setup defined in Chapter 2: *Network Setup*.

After all settings have been made, authentication is ready to be used on the network. Chapter 5 outlines the step you need to take to test and to activate your settings before deploying authentication on the network.

Chapter 6 provides support information. Appendices at the end of this user guide feature instructions on authentication operations; steps to modify the SMB protocol to disable SMB Signing requirements; information on how to obtain or export an SSL certificate and upload it to the ProxyBlocker; notes on customizations to make on specified LDAP servers; filtering profile file components and setup; tips on how to override pop-up windows with pop-up blocker soft-

ware installed; a glossary on authentication terms, and an index.

How to Use this User Guide

Conventions

The following icons are used throughout this user guide:

NOTE: The “note” icon is followed by italicized text providing additional information about the current subject.

TIP: The “tip” icon is followed by italicized text giving you hints on how to execute a task more efficiently.

WARNING: The “warning” icon is followed by italicized text cautioning you about making entries in the application, executing certain processes or procedures, or the outcome of specified actions.

Terminology

The following terms are used throughout this user guide. Sample images (not to scale) are included for each item.

- **alert box** - a message box that opens in response to an entry you made in a dialog box, window, or screen. This box often contains a button (usually labeled “OK”) for you to click in order to confirm or execute a command.

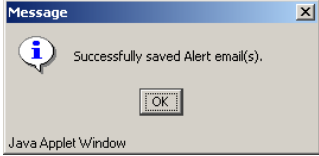
- **button** - an object in a dialog box, window, or screen that can be clicked with your mouse to execute a command.

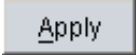
- **checkbox** - a small square in a dialog box, window, or screen used for indicating whether or not you wish to select an option. This object allows you to toggle between two choices. By clicking in this box, a check mark or an “X” is placed, indicating that you selected the option. When this box is not checked, the option is not selected.

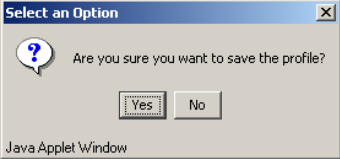

- **dialog box** - a box that opens in response to a command made in a window or screen, and requires your input. You must choose an option by clicking a button (such as “Yes” or “No”, or “Next” or “Cancel”) to execute your command. As dictated by this box, you also might need to make one or more entries or selections prior to clicking a button.

- **field** - an area in a dialog box, window, or screen that either accommodates your data

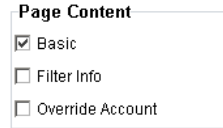

entry, or displays pertinent information. A text box is a type of field.

- frame** - a boxed-in area in a dialog box, window, or screen that includes a group of objects such as fields, text boxes, list boxes, buttons, radio buttons, check-boxes, and/or tables. Objects within a frame belong to a specific function or group. A frame often is labeled to indicate its function or purpose.

- grid** - an area in a frame that displays rows and columns of data, as a result of various processes. This data can be reorganized in the ProxyBlocker console, by changing the order of the columns.

Date	Filename	Content	Comment
Jul 22, 2003	lib1.tar.gz	LIBRARY_ONLY	backup old library
Jul 23, 2003	config3.tar.gz	CONFIG_ONLY	backup old configurations
Jul 22, 2003	config1.tar.gz	CONFIG_ONLY	testing
Jul 22, 2003	both.tar.gz	CONFIG_AND_LIBRARY	backup library and configs

- list box** - an area in a dialog box, window, or screen that accommodates and/or displays entries of items that can be added or removed.

- navigation panel** - the panel that displays at the left of a screen. This panel can contain links that can be clicked to open windows or dialog boxes at the right of the screen. One or more tree lists also can display in this panel. When an item in the tree list is double-clicked, the tree list opens to reveal items that can be selected.

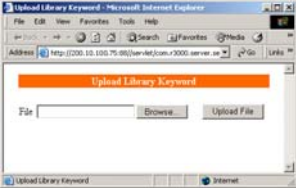

- **pop-up box or pop-up window** - a box or window that opens after you click a button in a dialog box, window, or screen. This box or window may display information, or may require you to make one or more entries. Unlike a dialog box, you do not need to choose between options.
 

- **pull-down menu** - a field in a dialog box, window, or screen that contains a down-arrow to the right. When you click the arrow, a menu of items displays from which you make a selection.
 

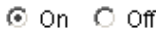
- **radio button** - a small, circular object in a dialog box, window, or screen used for selecting an option. This object allows you to toggle between two choices. By clicking a radio button, a dot is placed in the circle, indicating that you selected the option. When the circle is empty, the option is not selected.
 

- **screen** - a main object of an application that displays across your monitor. A screen can contain panels, windows, frames, fields, tables, text boxes, list boxes, icons, buttons, and radio buttons.

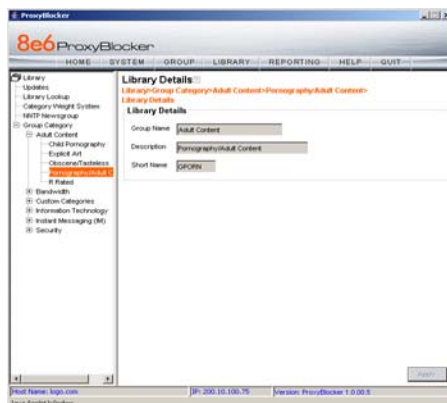

- sub-topic** - a subset of a main topic that displays as a menu item for the topic. The menu of subtopics opens when a pertinent topic link in the left panel—the navigation panel—of a screen is clicked. If a sub-topic is selected, the window for that sub-topic displays in the right panel of the screen, or a pop-up window or an alert box opens, as appropriate.

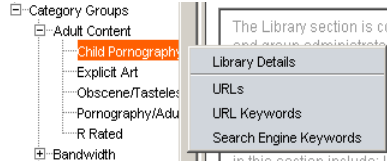

- text box** - an area in a dialog box, window, or screen that accommodates your data entry. A text box is a type of field. (See “field”.)

- topic** - a topic displays as a link in the left panel—the navigation panel—of a screen. By clicking the link for a topic, the window for that topic displays in the right panel of the screen, or a menu of sub-topics opens.

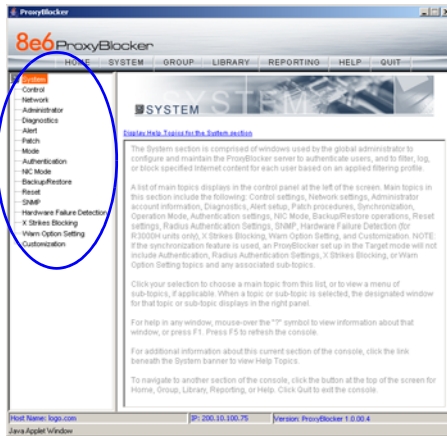

- tree** - a tree displays in the navigation panel of a screen, and is comprised of a hierarchical list of items. An entity associated with a branch of the tree is preceded by a plus (+) sign when the branch is collapsed. By double-clicking the item, a minus (-) sign replaces the plus sign, and any entity within that branch of the tree displays. An item in the tree is selected by clicking it.
- window** - a window displays on a screen, and can contain frames, fields, text boxes, list boxes, buttons, checkboxes, and radio buttons. A window for a topic or sub-topic displays in the right panel of the screen. Other types of windows include pop-up windows, login windows, or ones from the system such as the Save As or Choose file windows.

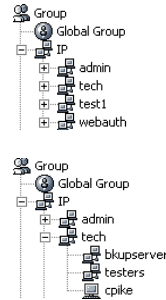

Filtering Elements

Filtering operations include the following elements: groups, filtering profiles and their components, and rules for filtering.

Group Types

In the Group section of the Administrator console, group types are structured in a tree format in the navigation panel. There are four group types in the tree list:

- **Global Group**
- **IP groups**
- **NT domain groups**
- **LDAP domain groups**

NOTE: *If authentication is enabled, the global administrator—who has all rights and permissions on the ProxyBlocker server—will see all branches of the tree: Global Group, IP, NT, and LDAP. If authentication is disabled, only the IP branch will be seen.*

Global Group

The first group that must be set up is the global group,

represented in the tree structure by the global icon .

The filtering profile created for the global group represents the default profile to be used by all groups that do not have a filtering profile, and all users who do not belong to a group.

IP Groups

The IP group type is represented in the tree by the IP icon . A master IP group is comprised of sub-group members and/or individual IP members .

The global administrator adds master IP groups, adds and maintains override accounts at the global level, and establishes and maintains the minimum filtering level.

The group administrator of a master IP group adds sub-group and individual IP members, override account and time profiles, and maintains filtering profiles of all members in the master IP group.

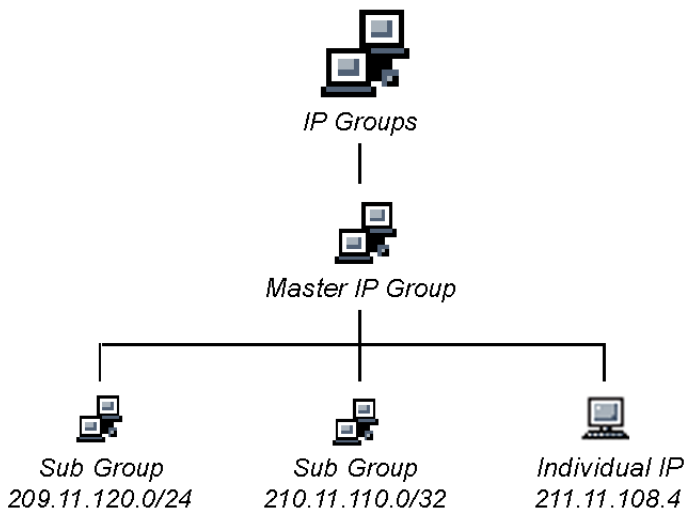

Fig. 1-1 IP diagram with a sample master IP group and its members

NT Domain Groups

An NT domain on a network server is comprised of Windows NT groups and their associated members (users), derived from profiles on the network's domain controller.

The NT group type is represented in the tree by the NT icon . This branch will only display if authentication is enabled. Using the tree menu, the global administrator adds and maintains NT domains , and profiles of NT groups and members within the domain.

Filtering profiles can be created for a specified group  or user . If users belong to more than one group, the global administrator sets the priority for group filtering.

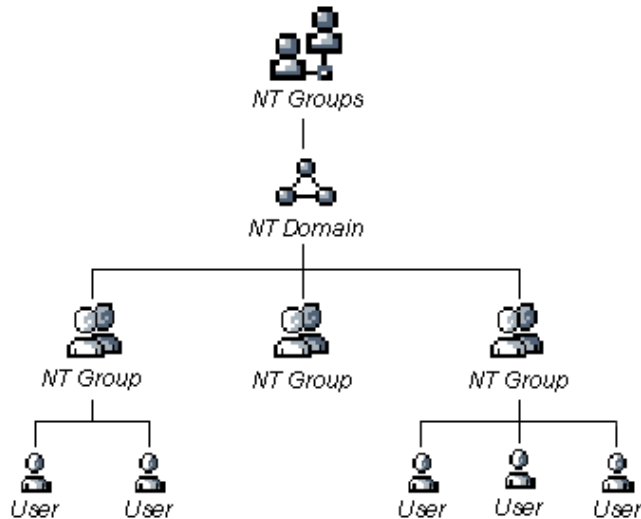

Fig. 1-2 NT domain diagram, with sample groups and members

LDAP Domain Groups

An LDAP (Lightweight Directory Access Protocol) domain on a network server is comprised of LDAP groups and their associated members (users), derived from profiles on the network's authentication server.

The LDAP group type is represented in the tree by the

LDAP icon . This branch will only display if authentication is enabled. Using the tree menu, the global administrator adds and maintains LDAP domains , and profiles of LDAP groups and members within the domain.

For Active Directory or "Other" server types, filtering profiles can be created for a specified primary or static group , user , or container . For Novell eDirectory, SunOne, Sun IPlanet, or Netscape Directory server types, filtering profiles can also be created for a dynamic group .

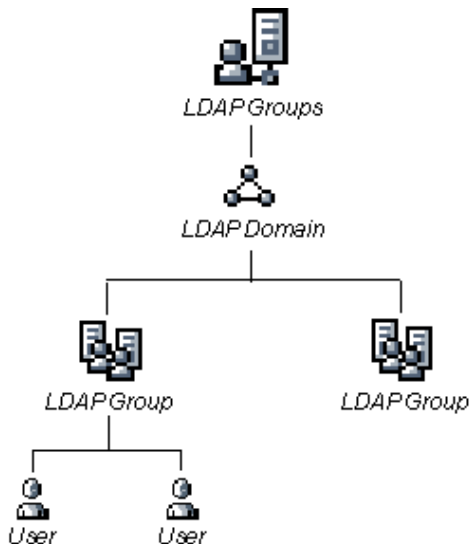

Fig. 1-3 LDAP domain diagram, with sample groups and members

If users belong to more than one group, the global administrator sets the priority for group filtering.

Filtering Profile Types

A filtering profile is used by all users who are set up to be filtered on the network. This profile consists of rules that dictate whether a user has access to a specified Web site or service on the Internet.

The following types of filtering profiles can be created, based on the set up in the tree menu of the Group section of the console:

Global Group

- **global filtering profile** - the default filtering profile positioned at the base of the hierarchical tree structure, used by end users who do not belong to a group.

IP group (Master Group)

- **master group filtering profile** - used by end users who belong to the master group.
- **master time profile** - used by master group users at a specified time.

IP group member

- **sub-group filtering profile** - used by a sub-group member.
- **individual filtering profile** - used by an individual IP group member.
- **time profile** - used by a sub-group/individual IP group member at a specified time.

Authentication filtering profiles

- **NT/LDAP group filtering profile** - used by an NT or LDAP group.

- **NT/LDAP member filtering profile** - used by an NT or LDAP group member.
- **LDAP container filtering profile** - used by an LDAP container in an LDAP domain.

Other filtering profiles

- **override account profile** - set up in either the global group section or the master group section of the console.

NOTE: *An override account set up in the master IP group section of the ProxyBlocker console takes precedence over an override account set up in the global group section of the console.*

- **lock profile** - set up under X Strikes Blocking in the Filter Options section of the profile.

Static Filtering Profiles

Static filtering profiles are based on fixed IP addresses and include profiles for master IP groups and their members.

Master IP Group Filtering Profile

The master IP group filtering profile is created by the global administrator and is maintained by the group administrator. This filtering profile is used by members of the group—including sub-group and individual IP group members—and is customized to allow/deny users access to URLs, or warn users about accessing specified URLs, to redirect users to another URL instead of having a block page display, and to specify usage of appropriate filter options.

IP Sub-Group Filtering Profile

An IP sub-group filtering profile is created by the group administrator. This filtering profile applies to end users in an IP sub-group and is customized for sub-group members.

Individual IP Member Filtering Profile

An individual IP member filtering profile is created by the group administrator. This filtering profile applies to a specified end user in a master IP group.

Active Filtering Profiles

Active filtering profiles include the global group profile, NT/LDAP authentication profile, override account profile, time profile, and lock profile.

Global Filtering Profile

The global filtering profile is created by the global administrator. This profile is used as the default filtering profile. The global filtering profile consists of a customized profile that contains a list of library categories to block, open, add to a white list, or assign a warn setting, and service ports that are configured to be blocked. A URL can be specified for use instead of the standard block page when users attempt to access material set up to be blocked. Various filter options can be enabled.

NT/LDAP Group Filtering Profile

An NT or LDAP group filtering profile is created by the global administrator. This profile can be customized to allow/deny group users access to URLs, or warn users about accessing specified URLs, to redirect users to another URL instead of having the standard block page display, and to specify usage of appropriate filter options.

If users belong to more than one group, all groups to which they belong must be ranked to determine the priority each filtering profile takes over another.

NT/LDAP Member Filtering Profile

An NT or LDAP member filtering profile is created by the global administrator. This profile can be customized to allow/deny a user access to URLs, or warn a user about accessing specified URLs, to redirect the user to another URL instead of the standard block page, and to specify usage of appropriate filter options.

LDAP Container Filtering Profile

An LDAP container filtering profile is created by the global administrator. This profile can be customized to allow/deny users access to URLs, or warn users about accessing specified URLs, to redirect users to another URL instead of the standard block page, and to specify usage of appropriate filter options.

Override Account Profile

If any user needs access to a specified URL that is set up to be blocked, the global administrator or group administrator can create an override account for that user. This account grants the user access to areas set up to be blocked on the Internet.

Time Profile

A time profile is a customized filtering profile set up to be effective at a specified time period for designated users.

Lock Profile

This filtering profile blocks the end user from Internet access for a set period of time, if the end user's profile has the X Strikes Blocking filter option enabled and he/she has received the maximum number of strikes for inappropriate Internet usage.

NOTE: Refer to the *8e6 ProxyBlocker User Guide* for additional information on the *Override Account Profile*, *Time Profile*, and *Lock Profile*.

Filtering Profile Components

Filtering profiles are comprised of the following components:

- **library categories** - used when creating a rule, minimum filtering level, or filtering profile for the global group or any entity
- **service ports** - used when setting up filter segments on the network, creating the global group (default) filtering profile, or establishing the minimum filtering level
- **rules** - specify which library categories should be blocked, left open, assigned a warn setting, or white listed
- **filter options** - specify which features will be enabled: X Strikes Blocking, Google/Yahoo! Safe Search Enforcement, Search Engine Keyword Filter Control, URL Keyword Filter Control
- **minimum filtering level** - takes precedence over filtering profiles of entities who are using a filtering profile other than the global (default) filtering profile
- **filter settings** - used by service ports, filtering profiles, rules, and the minimum filtering level to indicate whether users should be granted or denied access to specified Internet content

Library Categories

A library category contains a list of Web site addresses and keywords for search engines and URLs that have been set up to be blocked or white listed. Library categories are used when creating a rule, the minimum filtering level, or a filtering profile.

8e6 Supplied Categories

8e6 furnishes a collection of library categories, grouped under the heading “Category Groups” (excluding the “Custom Categories” group). Updates to these categories are provided by 8e6 on an ongoing basis, and administrators also can add or delete individual URLs within a specified library category.

Custom Categories

Custom library categories are maintained by global administrators. As with 8e6 supplied categories, URL and keyword additions and deletions can be made within a custom category.

NOTE: *8e6 cannot provide updates to custom categories. Maintaining the list of URLs and keywords is the responsibility of the global administrator.*

Service Ports

Service ports are used when setting up filter segments on the network (the range of IP addresses/netmasks to be detected by the ProxyBlocker), the global (default) filtering profile, and the minimum filtering level.

When setting up the range of IP addresses/netmasks to be detected, service ports can be set up to be open (ignored). When creating the global filtering profile and the minimum filtering level, service ports can be set up to be blocked or filtered.

Examples of service ports that can be set up include File Transfer Protocol (FTP), Hyper Text Transfer Protocol (HTTP), Network News Transfer Protocol (NNTP), Secured HTTP Transmission (HTTPS), and Secure Shell (SSH).

Rules

A rule is comprised of library categories to block, leave open, assign a warn setting, or include in a white list. Each rule that is created by the global administrator is assigned a number. A rule is selected when creating a filtering profile for an entity.

Minimum Filtering Level

The minimum filtering level consists of library categories set up at the global level to be blocked or opened, and service ports set up to be blocked or filtered. If the minimum filtering level is created, it applies to all users in IP, NT, and LDAP groups, and takes precedence over filtering settings made for group and member filtering profiles.

The minimum filtering level does not apply to any user who does not belong to a group, and to groups that do not have a filtering profile established.

NOTE: *If the minimum filtering level is not set up, global (default) filtering settings will apply instead.*

Filter Settings

Categories and service ports use the following settings to specify how filtering will be executed:

- **block** - if a category or a service port is given a block setting, users will be denied access to the item set up as “blocked”
- **open** - if a category or the filter segment detected on the network is given an open (pass) setting, users will be allowed access to the item set up as “opened”
- **always allowed** - if a category is given an always allowed setting, the category is included in the user’s white list and takes precedence over blocked categories
- **warn** - If a category is given a warn setting, a warning page displays for the end user to warn him/her that accessing the intended URL may be against established policies and to proceed at his/her own risk
- **filter** - if a service port is given a filter setting, that port will use filter settings created for library categories (block or open settings) to determine whether users should be denied or allowed access to that port
- **ignore** - if the filter segment detected on the network has a service port set up to be ignored, that service port will be bypassed

Filtering Rules

Individual User Profiles - A user in an NT or LDAP domain can have only one individual profile set up per domain.

Filtering Levels Applied:

1. The global (default) filtering profile applies to any user under the following circumstances:
 - the user does not belong to a master IP group
 - the user has not been assigned a domain default profile from an NT or LDAP authentication domain
2. If a minimum filtering level is defined, it applies to all master IP groups (and their members) and NT/LDAP groups who have been assigned filtering profiles after authenticating. The minimum filtering level combines with the user's profile to guarantee that categories blocked in the minimum filtering level are blocked in the user's profile.
3. For master IP group members:
 - a. A master IP group filtering profile takes precedence over the global profile.
 - b. A master IP group time profile takes precedence over the master IP group profile.
4. For IP sub-group members:
 - a. An IP sub-group filtering profile takes precedence over the master IP group's time profile.
 - b. An IP sub-group time profile takes precedence over the IP sub-group profile.
5. For individual IP members:
 - a. An individual IP member filtering profile takes precedence over the IP sub-group's time profile.
 - b. An individual IP member time profile takes precedence over the individual IP member profile.

6. For NT/LDAP users, if a user is authenticated, settings for the user's group or individual profile from the NT/LDAP domain are applied and take precedence over any IP profile.
 - a. If the user belongs to more than one group in an authentication domain, the profile for the user is determined by the order in which the groups are listed in the Group Priority list set by the global administrator. The user is assigned the profile for the group highest in the Group Priority list.
 - b. If a user has an individual profile set up, that profile supercedes all other profile levels for that user. The user can have only one individual profile in each domain.
 - c. On an LDAP domain, if a user belongs to a container, that profile takes precedence over the group profile for that user.
7. An override account profile takes precedence over an authentication profile. This account may override the minimum filtering level—if the override account was set up in the master IP group tree, and the global administrator allows override accounts to bypass the minimum filtering level, or if the override account was set up in the global group tree.

NOTE: *An override account set up in the master IP group section of the ProxyBlocker console takes precedence over an override account set up in the global group section of the console.*

8. A lock profile takes precedence over all filtering profiles. This profile is set up under Filter Options, by enabling the X Strikes Blocking feature.

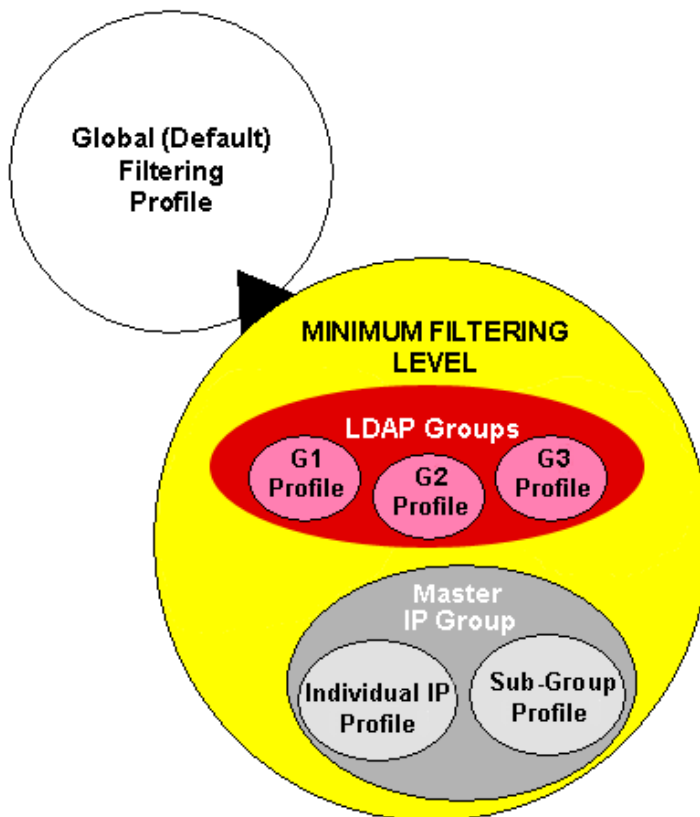

Fig. 1-4 Sample filtering hierarchy diagram

Authentication Solutions

ProxyBlocker Authentication Protocols

The ProxyBlocker supports two types of authentication protocols: Windows NT LAN Manager (NTLM), and Lightweight Directory Access Protocol (LDAP).

- NTLM authentication supports NTLM authentication running on any of the following servers: Windows NT 4.0, Windows 2000 Mixed Mode, and Windows 2003 Mixed Mode.
- LDAP authentication supports all versions of LDAP, such as Microsoft Active Directory, Novell eDirectory, Sun ONE, and OpenLDAP.

ProxyBlocker Authentication Tiers, Options

ProxyBlocker authentication tiers

The ProxyBlocker authentication architecture for NTLM and LDAP authentication protocols is comprised of three tiers. When using NT and/or LDAP authentication with the ProxyBlocker, one of these three tiers is selected for use on the network, depending on the server(s) used on the network and the preferred authentication method(s) to be employed.

- Tier 1: Single sign-on, net use based authentication for NT or Active Directory domains.
- Tier 2: Time-based, Web authentication for NT and LDAP authentication methods.
- Tier 3: Session-based, Web authentication for NT or LDAP authentication method.

ProxyBlocker authentication options

Depending on the setup of your network, any of the following authentication options can be enabled to ensure the end user is authenticated when logging into his/her workstation: 8e6 Authenticator, Active Directory Agent, and Novell eDirectory Agent.

NOTE: See Appendix A: Authentication Operations for information on using Tier 1, Tier 2, and Tier 3 on the network, and configuring 8e6 Authenticator, Novell eDirectory Agent, and Active Directory Agent.

Authentication Solution Compatibility

Below is a chart representing the authentication solution compatibility for a single user:

	Tier1 net use	Tier 2 time based	Tier 3 session based	8e6 Authen- ticator	eDirec- tory Agent	Active Directory Agent
Tier 1	--	Yes	Yes	N/R	N/A	N/R
Tier 2	Yes	--	N/A	Yes	Yes	Yes
Tier 3	Yes	N/A	--	Yes	Yes	Yes
8e6 Authen- ticator	N/R	Yes	Yes	--	N/R	N/R
eDirectory Agent	N/A	Yes	Yes	N/R	--	N/A
Active Directory Agent	N/R	Yes	Yes	N/R	N/A	--

KEY:

- N/A = Not Applicable
- N/R = Not Recommended

Authentication System Deployment Options

Below is a chart representing authentication system deployment options on a network:

Authentication System	Single Sign-On (SSO)	Force Authentication
SunOne OpenLDAP CommuniGate Pro (Stalker)	None	Tier 2 or Tier 3
Windows NT 4.0	Tier 1 “net use”	Tier 2 or Tier 3
Windows 2000/2003 Server (both Mixed and Native modes)	Tier 1 “net use” 8e6 Authenticator AD Agent	Tier 2 or Tier 3
Novell eDirectory	8e6 Authenticator Novell eDirectory Agent (for eDirectory server version 8.7 and higher)	Tier 2 or Tier 3
Windows 2000/2003 Server and Novell eDirectory Mixed environment	8e6 Authenticator Novell eDirectory Agent AD Agent	Tier 2 or Tier 3

Ports for Authentication System Access

The following ports should be used for authentication system access:

Type	No.	Function
TCP	8081	Used between the ProxyBlocker's transmitting interface and the SSL block page for Tier 2 or Tier 3 authentication.
TCP	836	Used between the ProxyBlocker's Virtual IP address and Java applet for Tier 3 authentication.
TCP	139	Used between the ProxyBlocker and workstations requiring Tier 1 or Tier 3 authentication.
TCP/ UDP	137	Used between the ProxyBlocker and workstations requiring Tier 1 authentication.
LDAP	389	Used for communicating with domain controllers in order to bind with them so that user/group information can be queried/accessed.
LDAPS	636	Used for communicating with domain controllers in order to bind with them so that user/group information can be queried/accessed.

Configuring ProxyBlocker for Authentication

Configuration procedures

When configuring the ProxyBlocker server for authentication, settings must be made in System and Group windows in the Administrator console.

NOTES: *If the network has more than one domain, the first one you add should be the domain on which the ProxyBlocker resides.*

The entries described in this section represent entries to be made on a typical network.

System section

The first settings for authentication must be made in the System section of the Administrator console in the following windows: Operation Mode, LAN Settings, Enable/Disable Authentication, Authentication Settings, Authentication SSL Certificate (if Web-based authentication will be used), and Block Page Authentication.

1. Select “Mode” from the navigation panel, and then select “Operation Mode” from the pop-up menu.

The options made in the Operation Mode window will vary depending on your network setup. Most networks will use the following setup:

- In the Listening Device frame, set the Listening Device to “LAN1”.
 - In the Block Page Device frame, select “LAN2”.
2. Select “Network” from the navigation panel, and then select “LAN Settings” from the pop-up menu.

The entries made in this window will vary depending on your network setup. The LAN1 and LAN2 IP addresses usually should be in a different subnet. For the typical

network setup, select 255.255.255.255 for the subnet mask of the LAN1 IP address.

3. Select “Authentication” from the navigation panel, and then select Enable/Disable Authentication from the pop-up menu.

Enable authentication, and then select one of three tiers in the Web-based Authentication frame:

- Tier 1: Choose this option if you will only be using net use based authentication for NT or Active Directory servers.
- Tier 2: Choose this option if you wish to use timed Web-based authentication for NT and LDAP domains. This option gives the user a timed session for his/her Internet access. After the timed profile expires, the user will have to log in again if he/she wants to continue to have Internet access.
- Tier 3: Choose this option if you wish to use persistent Web-based authentication for NT and LDAP domains. This option gives the user a persistent network connection via a pop-up window that keeps the user’s session open until the window is closed, so the user does not have to log in repeatedly.

If you wish to use the tier you specified as a fallback authentication solution, you have the option to enable any of the following authentication solutions as appropriate to your environment: 8e6 Authenticator, Active Directory Agent, Novell eDirectory Agent.

4. Select “Authentication” from the navigation panel, and then select “Authentication Settings” from the pop-up menu.

In the Settings frame, enter general configuration settings for the ProxyBlocker server such as IP address entries.

From the NIC Device to Use for Authentication pull-down menu, for the typical network setup you will probably want to select “LAN2” as the device to send traffic on the network.

Information should only be entered in the NT Authentication Server Details frame if the ProxyBlocker will use the NT Authentication method to authenticate users.

5. Select “Authentication” from the navigation panel, and then select Authentication SSL Certificate from the pop-up menu. This option should be used if Web-based authentication will be deployed on the ProxyBlocker server.

Using this option, you create either a self-signed certificate or a Certificate Request (CSR) for use by the Secure Sockets Layer (SSL). The certificate should be placed on client machines so that these machines will recognize the ProxyBlocker as a valid server with which they can communicate.

6. Select “Control” from the navigation panel, and then select “Block Page Authentication” from the pop-up menu.

In the Block Page Authentication window, select the Re-authentication Options to be used. The items you select will be listed as options for re-authentication on the Options page, accessible from the standard block page. If the “Re-authentication” (NET USE) option is selected, enter the login script path to be used by the ProxyBlocker for re-authentication purposes.

Group section

In the Group section of the Administrator console, choose NT or LDAP, and then do the following:

1. Add a domain from the network to the list of domains that will have users authenticated by the ProxyBlocker.

NOTE: *If the network has more than one domain, the first one you add should be the domain on which the ProxyBlocker resides.*

2. Create filtering profiles for each group within that domain.
3. Set the group priority by designating which group profile will be assigned to a user when he/she logs in. If a user is a member of multiple groups, the group that is positioned highest in the list is applied.
4. Create unique filtering profiles for individual users.

CHAPTER 2: NETWORK SETUP

Environment Requirements

Workstation Requirements

Administrator

Minimum system requirements for the administrator include the following:

- Windows 98 or later operating system (not compatible with Windows server 2003)
- Internet Explorer (IE) 5.5 or later
- JavaScript enabled
- Java Virtual Machine
- Java Plug-in (use the version specified for the Proxy-Blocker software version)
- Java Runtime Environment, if using Tier 3 authentication

NOTE: *ProxyBlocker administrators must be set up with software installation privileges in order to install Java used for accessing the interface.*

End User

- Windows 98 or later operating system (not compatible with Windows server 2003)
- Internet Explorer (IE) 5.5 or later
- JavaScript enabled
- Java Runtime Environment, if using Tier 3 authentication
- Pop-up blocking software, if installed, must be disabled

Network Requirements

- High speed connection from the ProxyBlocker server to the client workstations
- FTP or HTTPS connection to 8e6's software update server
- Internet connectivity for downloading Java Virtual Machine—and Java Runtime Environment, if necessary—if not already installed

Set up the Network for Authentication

The first settings for authentication must be made in the System section of the console in the following windows: Operation Mode, LAN Settings, Enable/Disable Authentication, Authentication Settings, Authentication SSL Certificate (if Web-based authentication will be used), View Log File (for troubleshooting authentication setup), and Block Page Authentication. Entries for customizing the block page and/or authentication request form are made in the Common Customization, Authentication Form Customization, and Block Page Customization windows.

Specify the operation mode

Click Mode and select Operation Mode from the pop-up menu to display the Operation Mode window:

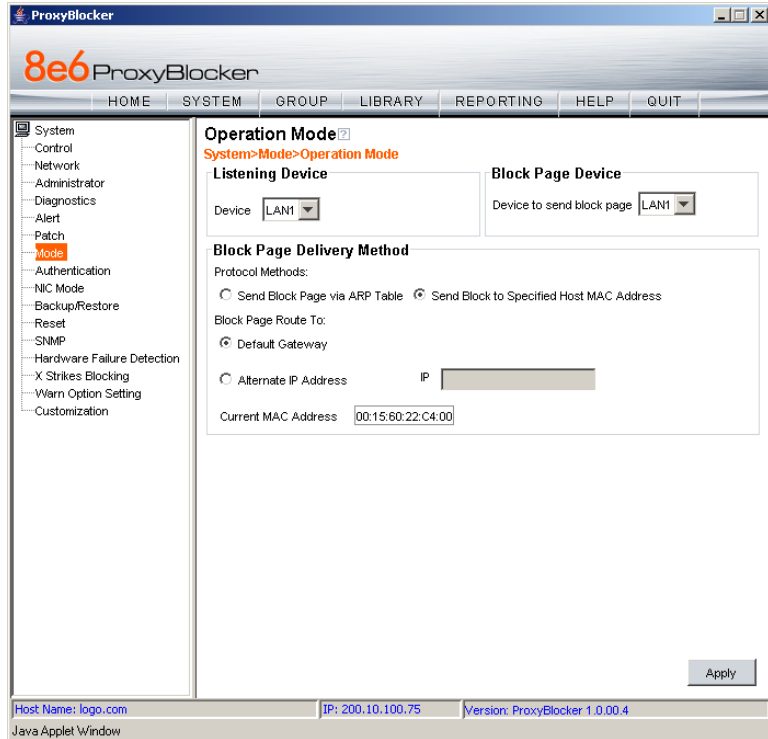

Fig. 2-1 Operation Mode window

The entries made in this window will vary depending on your network setup. On a typical network:

1. In the Listening Device frame, set the **Device** to “LAN1”.
2. In the Block Page Device frame, select “LAN2”.
3. In the Block Page Delivery Method frame, choose from either of the two **Protocol Methods**:

- “Send Block Page via ARP Table” - this option uses the Address Resolution Protocol method to find the best possible destination MAC address of a specified host, usually the ProxyBlocker gateway.
- “Send Block to Specified Host MAC Address” - using this preferred method, the block page will always be sent to the MAC address of a specified host, usually the ProxyBlocker gateway.

Choose from either of the two **Block Page Route To** selections:

- “Default Gateway” - this option indicates that the default gateway on your network will be used for sending block pages.
- “Alternate IP Address” - this option should be used if block pages are not being served.

Enter the **IP** address of the router or device that will serve block pages.

4. Click **Apply**.

Specify the subnet mask for IP address

Click Network and select LAN Settings from the pop-up menu to display the LAN Settings window:

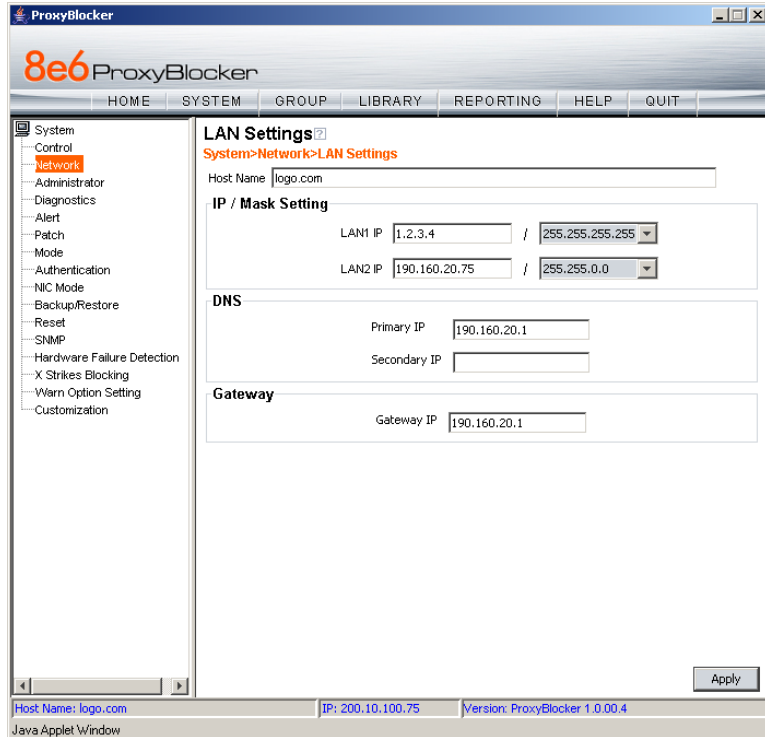

Fig. 2-2 LAN Settings window

Minimal entries for LAN IP settings

For the **LAN1 IP** address on a typical network, select 255.255.255.255 for the subnet mask, and click **Apply**.

NOTES: If the gateway IP address on the network changes, be sure to update the Gateway IP address in this window.

Whenever modifications are made in this window, the server must be restarted in order for the changes to take effect.

Enable authentication, specify criteria

1. Click Authentication and select Enable/Disable Authentication from the pop-up menu to display the Enable/Disable Authentication window:
2. Click **Enable** to enable authentication.
3. Select one of three tiers in the Web-based Authentication frame:

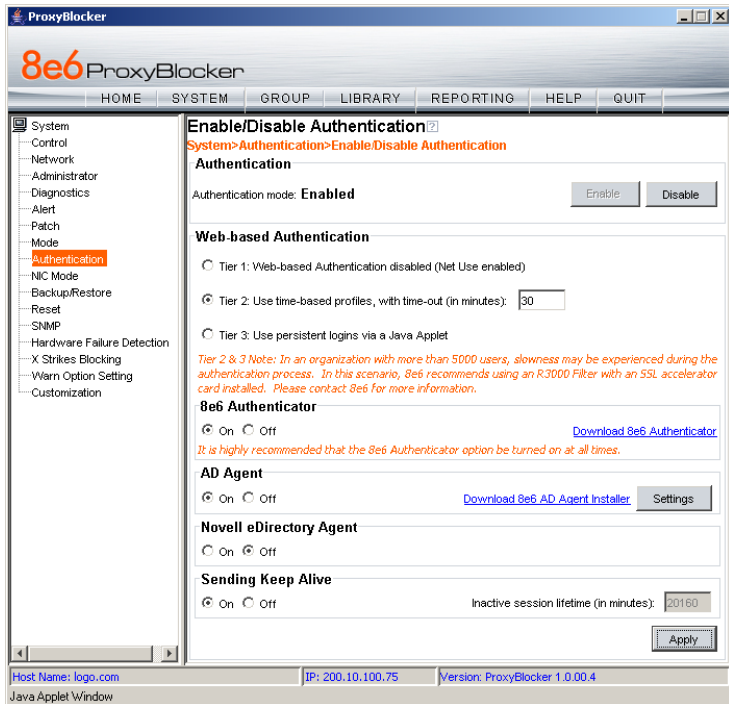

Fig. 2-3 Enable/Disable Authentication window

NOTES: See information on the following pages for details about each of the tiers, and for steps that must be executed to enable your tier selection.

See Appendix A: Authentication Operations for more information about each tier and for configuring various authentication options.

4. Enable any of the following authentication options, as pertinent to your environment:
 - In the 8e6 Authenticator frame, be sure the 8e6 Authenticator is “On”—unless the Novell eDirectory Agent option will be used instead. When enabling the 8e6 Authenticator option, and then downloading and installing the 8e6 Authenticator (authenticat.exe) on a network share accessible by the domain controller or a Novell eDirectory server, the 8e6 Authenticator automatically authenticates the end user when he/she logs into his/her workstation.
 - If you have a Novell eDirectory server and the 8e6 Authenticator will not be used, turning “On” Novell eDirectory Agent will enable end user logon and logoff events to be logged. To use this option, the LDAP domain must be set up and activated in the Group tree.
-  **WARNING:** *When enabling Novell eDirectory Agent, the agent will immediately begin scanning Novell eDirectory-based domain labels.*
- If using a Windows 2000 or Windows 2003 server for authentication, the Active Directory Agent option can be used for capturing end user logon and logoff events and sending a session table to the ProxyBlocker so end users receive the correct filtering profile. To use this feature, turn “On” the AD Agent, and then specify settings for administrator computers authorized to configure the AD Agent via the Active Directory Agent console. Download and install the AD Agent (DCAgent.msi) on the administrator workstation.
 5. If using Tier 1, in the Sending Keep Alive frame, click “On” to specify that keep alives should be sent on a connection to verify whether it is still active. Click “Off” to specify that the end user’s session will be kept alive based on the number of minutes entered in the text box.
 6. Click **Apply**.

Net use based authentication

Tier 1: Web-based Authentication disabled (Net Use enabled) – Choose this option if you will be using net use based authentication for NT or Active Directory.

1. Click “Tier 1”.
2. In the Sending Keep Alive frame, click the radio button corresponding to the option to be used:
 - “On” - This option specifies that keep alives should be sent on a connection to verify whether it is still active.
 - “Off” - This option specifies that the end user's session will be kept alive based on the number of minutes entered in the text box.

In the **Inactive session lifetime (in minutes)** field, enter the number of minutes the end user's session will be kept alive.

3. Click **Apply** to open the alert box that confirms your selection.

Web-based authentication

Choose either Tier 2 or Tier 3 if Web-based authentication will be used.

NOTE: *If selecting either Tier 2 or Tier 3, please be informed that in an organization with more than 5000 users, slowness may be experienced during the authentication process. In this scenario, 8e6 recommends using a ProxyBlocker with an SSL accelerator card installed. Please contact 8e6 for more information.*

Tier 2: Use time-based profiles, with time-out (in minutes) – Choose this option if using NT and/or LDAP authentication, and you want the user to have a time limit on his/her Internet connection. This option uses an authentication servlet that lets the user log into either domain with no persistent connection between the client PC and the Proxy-Blocker.

1. Click “Tier 2”.
2. Enter a whole number for the duration of time the user will retain his/her Internet connection.
3. Click **Apply** to open the alert box that confirms your selection.

Tier 3: Use persistent logins via a Java Applet – Choose this option if using NT and/or LDAP authentication, and you want the user to maintain a persistent network connection.

This option—the preferred method for NT authentication—opens a profile window that uses a Java applet:

Fig. 2-4 Java applet

The profile window must be kept open during the user's session in order for the user to have continued access to the Internet.

NOTE: Tier 3 Authentication requires a current version of Java Runtime Environment (JRE) on end-users' PCs. In some cases, a JRE will need to be downloaded and installed on workstations and the ProxyBlocker will allow the JRE download at the time of login. However some operating systems may require this action to be performed manually.

1. Click "Tier 3".
2. Click **Apply** to open the dialog box that informs you about the requirement of a current Java Runtime Environment (JRE) to be installed on each end user's workstation:

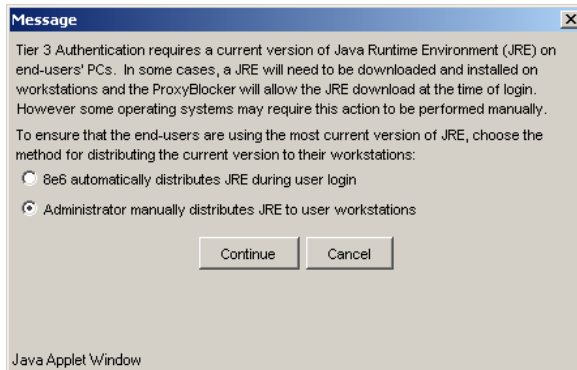

Fig. 2-5 Tier 3 dialog box

3. To ensure that end-users are using the most current version of JRE, choose the method for distributing the current version to their workstations: “8e6 automatically distributes JRE during user login” or the default selection, “Administrator manually distributes JRE to user workstations”.
4. Click **Continue** to open the alert box that confirms your selection.

Enter network settings for authentication

1. Click Authentication and select Authentication Settings from the pop-up menu to display the Authentication Settings window:

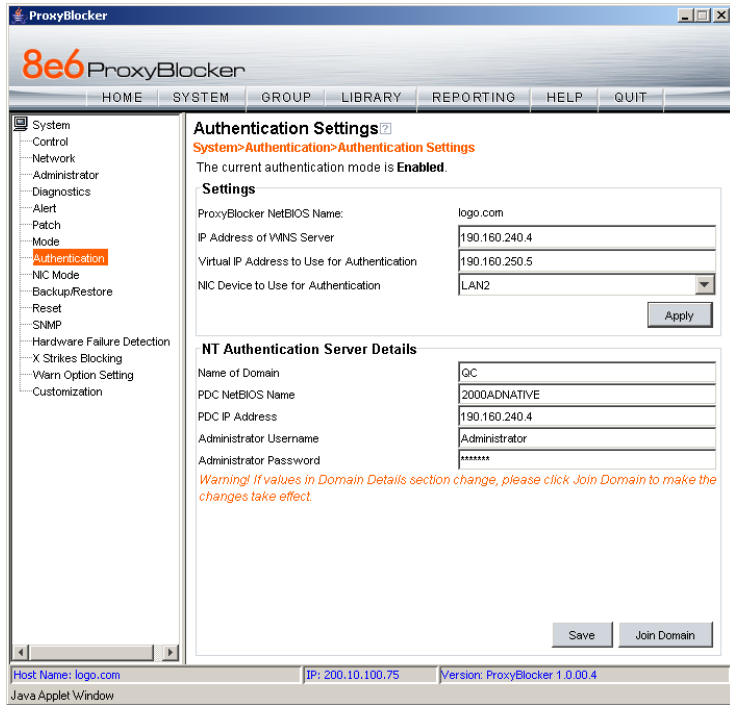

Fig. 2-6 Authentication Settings window

In the Settings frame, at the **ProxyBlocker NetBIOS Name** field the NetBIOS name of the ProxyBlocker displays. This information comes from the entry made in the Host Name field of the LAN Settings window.

2. In the **IP Address of WINS Server** field, if using a WINS server for name resolution, enter the IP address of each Windows DNS server to be filtered by this ProxyBlocker, with a space between each IP address.

3. In the **Virtual IP Address to Use for Authentication** field, 1.2.3.5 displays by default. If using Tier 1 or Tier 3, enter the IP address that from now on will be used for communicating authentication information between the ProxyBlocker and the PDC. This must be an IP address that is not being used, on the same segment of the network as the ProxyBlocker.

WARNING: *If the IP address entered here is not in the same subnet as this ProxyBlocker, the net use connection will fail.*

4. From the **NIC Device to Use for Authentication** pull-down menu, for the typical network setup, select “LAN2” for sending traffic on the network—in particular, for transferring authentication data.
5. Click **Apply** to apply your settings.

NOTE: *If using the NT authentication method, you will later return to this window to join the domain. See the section on Join the NT domain in Chapter 3: NT Authentication Setup for information about these procedures.*

Create an SSL certificate

Authentication SSL Certificate should be used if Web-based authentication will be deployed on the ProxyBlocker server. Using this feature, a Secured Sockets Layer (SSL) self-signed certificate is created and placed on client machines so that the ProxyBlocker will be recognized as a valid server with which they can communicate.

Click Authentication and select Authentication SSL Certificate from the pop-up menu to display the Authentication SSL Certificate window:

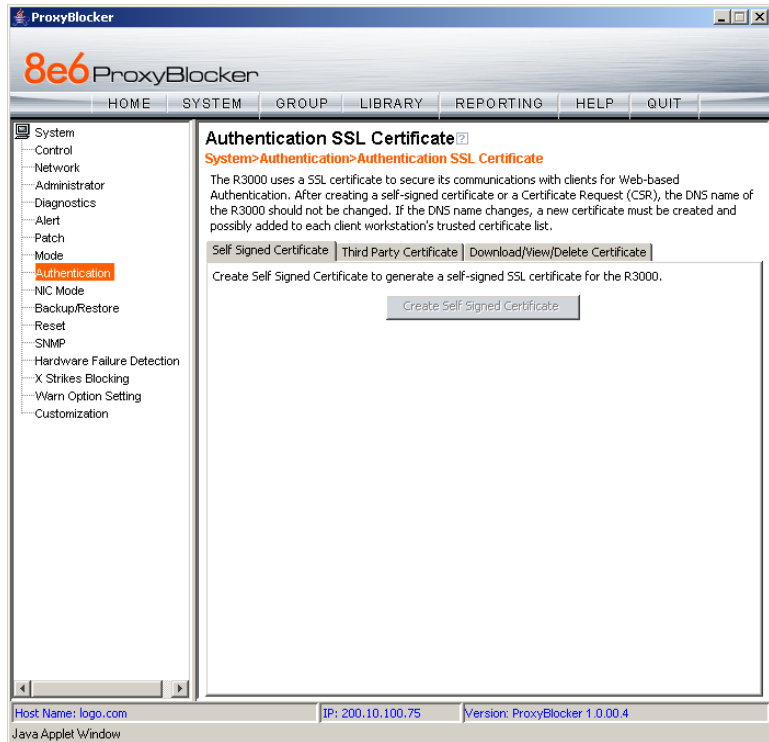

Fig. 2-7 Authentication SSL Certificate window

This window is comprised of three tabs: Self Signed Certificate, Third Party Certificate, and Download/View/Delete Certificate. These tabs are used to create, view, and/or delete self-signed or third party SSL certificates.

Create, Download a Self-Signed Certificate

1. On the Self Signed Certificate tab, click **Create Self Signed Certificate** to generate the SSL certificate.
2. Click the Download/View/Delete Certificate tab:

Fig. 2-8 Download/View/Delete Certificate tab

3. Click **Download/View Certificate** to open the File Download dialog box where you indicate whether you wish to Open and view the file, or open the Save As window so

that you can Save the SSL certificate to a specified folder on your workstation.

NOTE: While the SSL certificate can be downloaded on a Macintosh computer, the best method to import the certificate is via the Authentication Request Form, when prompted by the Security Alert warning message to add the certificate to the trusted certificate store.

Once the certificate is saved to your workstation, it can be distributed to client workstations for users who need to be authenticated.

TIP: Click **Delete Certificate** to remove the certificate from the server.

Create, Upload a Third Party Certificate

Create a Third Party Certificate

1. Click the Third Party Certificate tab:

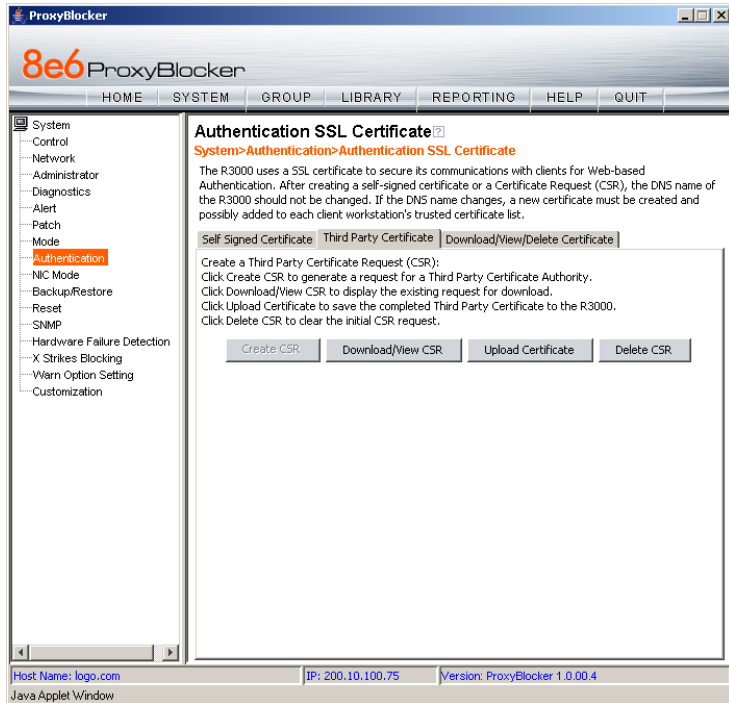

Fig. 2-9 Third Party Certificate tab

NOTE: If a third party certificate has not yet been created, the **Create CSR** button is the only button activated on this tab.

2. Click **Create CSR** to open the Create CSR pop-up window:

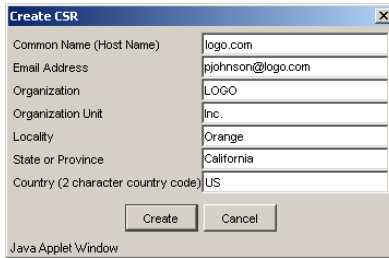

Fig. 2-10 Create CSR pop-up window

The **Common Name (Host Name)** field should automatically be populated with the host name. This field can be edited, if necessary.

3. Enter your **Email Address**.
4. Enter the name of your **Organization**, such as **8e6 Technologies**.
5. Enter an **Organizational Unit** code set up on your server, such as **Corp**.
6. Enter **Locality** information such as the name of your city or principality.
7. Enter the **State or Province** name in its entirety, such as **California**.
8. Enter the two-character **Country** code, such as **US**.
9. Click **Create** to generate the Certificate Signing Request.

NOTE: *Once the third party certificate has been created, the Create CSR button displays greyed-out and the Download/View CSR, Upload Certificate, Delete CSR buttons are now activated.*

Upload a Third Party Certificate

1. Click **Upload Certificate** to open the Upload Signed SSL Certificate for ProxyBlocker pop-up window:

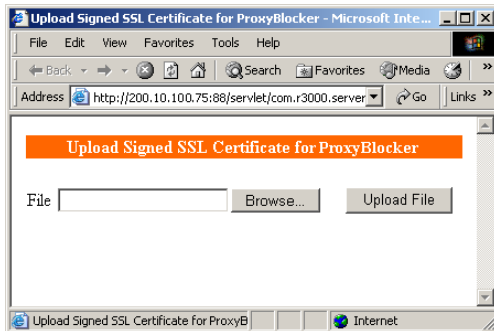

Fig. 2-11 Upload Signed SSL Certificate box

The Message dialog box also opens with the message: "Click OK when upload completes."

TIP: Click **Cancel** in the dialog box to cancel the procedure.

2. In the Upload Signed SSL Certificate for ProxyBlocker pop-up window, click **Browse** to open the Choose file window.
3. Select the file to be uploaded.
4. Click **Upload File** to upload this file to the ProxyBlocker.
5. Click **OK** in the Message dialog box to confirm the upload and to close the dialog box.

Download a Third Party Certificate

1. In the Authentication SSL Certificate window, click **Download/View CSR** to open a pop-up window containing the contents of the certificate request:

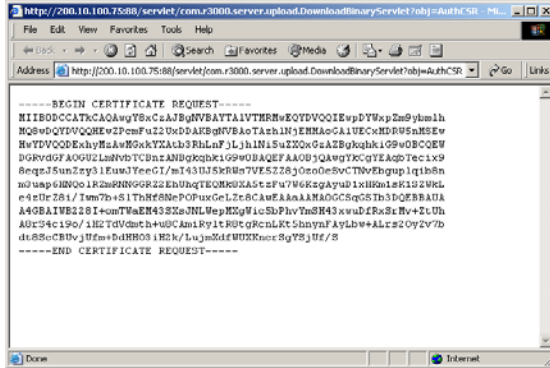

Fig. 2-12 Download CSR pop-up window

2. Click the “X” in the upper right corner of the window to close it.

TIP: Click **Delete CSR** to remove the certificate from the server.

View log results

Use the View Log File window if you need to troubleshoot any problems with the authentication setup process.

1. Click Diagnostics and select View Log File from the pop-up menu to display the View Log File window:

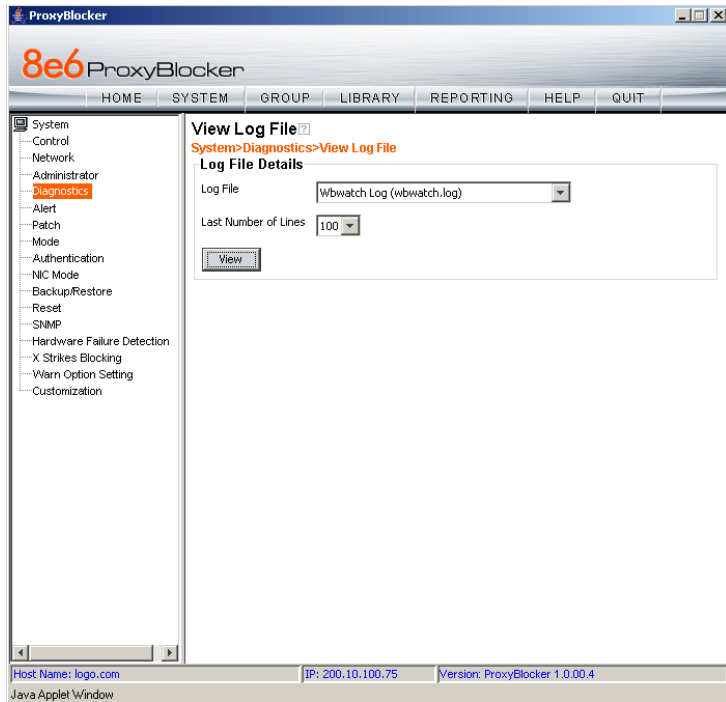

Fig. 2-13 View Log File window

NOTE: In this user guide, only authentication-related options will be addressed. For information about all other options, see the View Log File window in the 8e6 ProxyBlocker User Guide.

2. In the Log File Details frame, select the type of **Log File** to view:
 - “User Name Log (usage.log)” - used for viewing the time and date a user logged on and off the network, along with the user's profile information.
 - “Wbwatch Log (wbwatch.log)” - used for viewing messages on attempts to join the domain via the Authentication Settings window.
 - “Authentication Log (AuthenticationServer.log)” - used for viewing information about the authentication process for users, including SEVERE and WARNING error messages.
 - “Admin GUI Server Log (AdminGUIServer.log)” - used for viewing information on entries made by the administrator in the console.
 - “eDirectory Agent Debug Log (edirAgent.log)” - used for viewing the debug log, if using eDirectory LDAP authentication.
 - “eDirectory Agent Event Log (edirEvent.log)” - used for viewing the event log, if using eDirectory LDAP authentication.
 - “Authentication Module Log (authmodule.log)” - used for viewing information about SEVERE error messages pertaining to LDAP authentication connection attempts.
3. Choose the **Last Number of Lines** to view (100-500) from that file.

4. Click **View** to display results in the Result pop-up window:

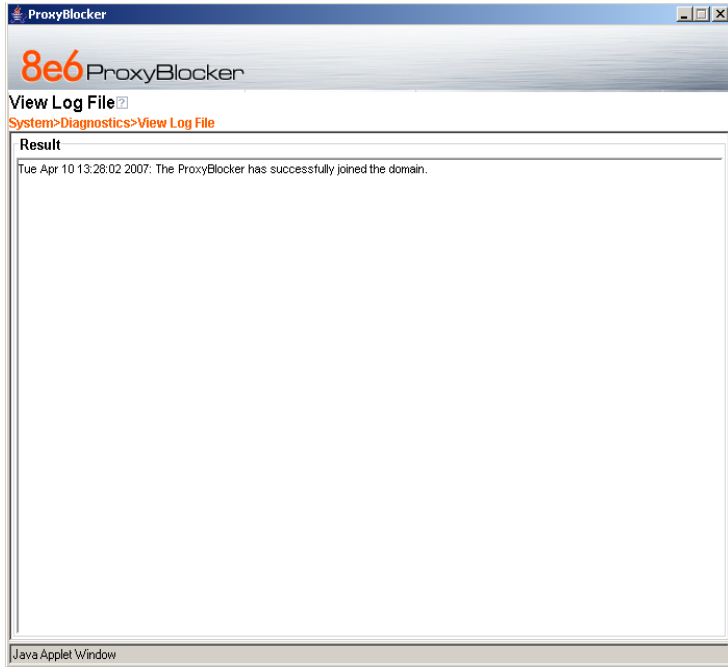

Fig. 2-14 View Log File Result pop-up window

5. Click the "X" in the upper right corner of the pop-up window to close it.

Specify block page settings

Click Control and select Block Page Authentication from the pop-up menu to display the Block Page Authentication window:

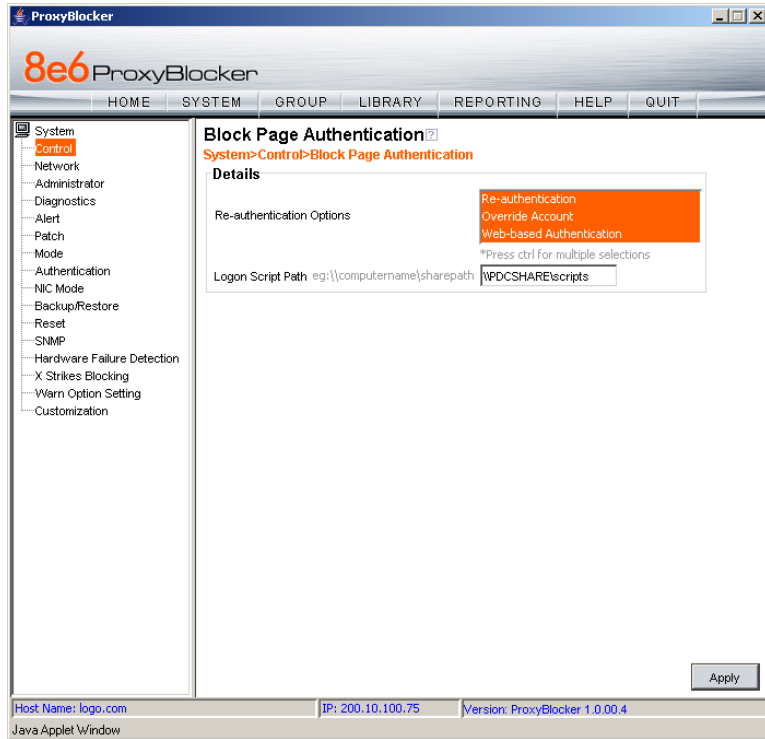

Fig. 2-15 Block Page Authentication window

Block Page Authentication

1. In the **Re-authentication Options** field of the Details frame, all block page options are selected by default, except for Web-based Authentication. Choose from the following options by clicking your selection:
 - **Web-based Authentication** - select this option if using Web authentication with time-based profiles or persistent login connections for NT or LDAP authentication methods.
 - **Re-authentication** - select this option for the re-authentication option. The user can restore his/her profile and NET USE connection by clicking an icon in a window to run a NET USE script.
 - **Override Account** - select this option if any user has an Override Account, allowing him/her to access URLs set up to be blocked at the global or IP group level.
-  **TIP:** Multiple options can be selected by clicking each option while pressing the Ctrl key on your keyboard.
-  **NOTE:** See the 8e6 ProxyBlocker User Guide for information about the Override Account feature.
2. If the “Re-authentication” option was selected, in the **Logon Script Path** field, `\\PDCSHARE\scripts` displays by default. In this field, enter the path of the logon script that the ProxyBlocker will use when re-authenticating users on the network, in the event that a user's machine loses its connection with the server, or if the server is rebooted. This format requires the entry of two backslashes, the authentication server's computer name (or computer IP address) in capital letters, a backslash, and name of the share path.
 3. Click **Apply** to apply your settings.

Block page

When a user attempts to access Internet content set up to be blocked, the block page displays on the user's screen:

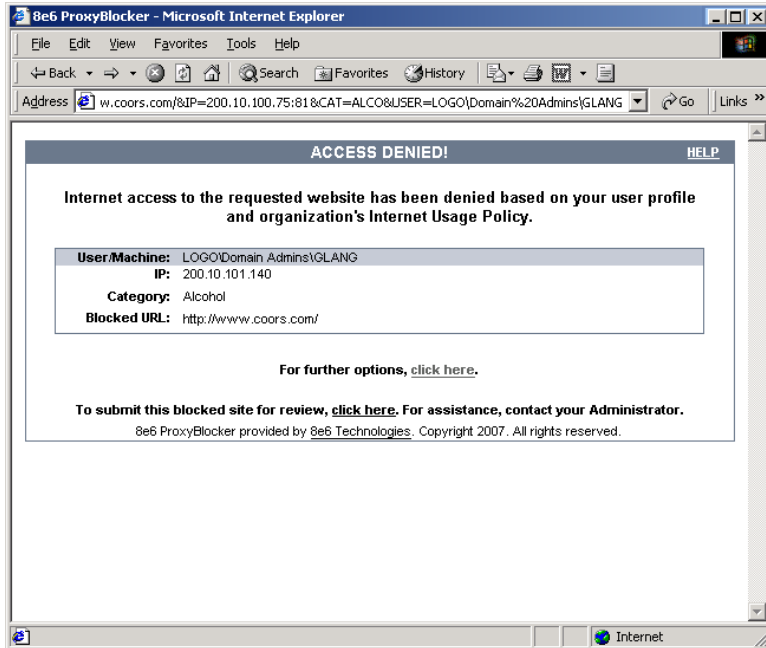

Fig. 2-16 Block page

 **NOTES:** See *Block Page Customization* for information on adding free form text and a hyperlink at the top of the block page. Appendix C: Create a Custom Block Page from the *8e6 Proxy-Blocker User Guide* for information on creating a customized block page using your own design.

User/Machine frame

By default, the following data displays in the User/Machine frame:

- **User/Machine** field - The username displays for the NT/LDAP user. This field is blank for the IP group user.
- **IP** field - The user's IP address displays.
- **Category** field - The name of the library category that blocked the user's access to the URL displays. If the content the user attempted to access is blocked by an Exception URL, "Exception" displays instead of the library category name.
- **Blocked URL** field - The URL the user attempted to access displays.

Standard Links

By default, the following standard links are included in the block page:

- **HELP** - Clicking this link takes the user to 8e6's Technical Support page that explains why access to the site or service may have been denied.
- **8e6 Technologies** - Clicking this link takes the user to 8e6's Web site.

Optional Links

By default, these links are included in the block page under the following conditions:

- **For further options, [click here](#).** - This phrase and link is included if any option was selected at the Re-authentication Options field in the Block Page Authentication window. Clicking this link takes the user to the Options window, described in the Options page sub-section that follows.
- **To submit this blocked site for review, [click here](#).** - This phrase and link is included if an email address was entered in the Submission Email Address field in the Common Customization window. Clicking this link launches the user's default email client. In the composition window, the email address from the Submission Email Address field populates the "To" field. The user's message is submitted to the global administrator.

Options page

The Options page displays when the user clicks the following link in the block page: **For further options, [click here](#).**

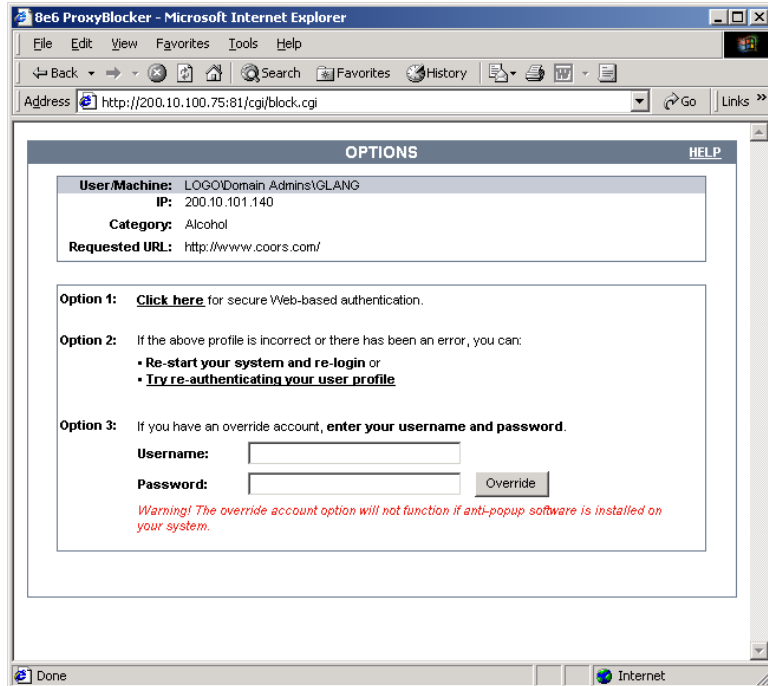

Fig. 2-17 Options page

The following items previously described for the Block page display in the upper half of the Options page:

- **BACK** and **HELP** links
- User/Machine frame contents

The frame beneath the User/Machine frame includes information for options (1, 2, and/or 3) based on settings made in the Block Page Authentication window.

Option 1

Option 1 is included in the Options page if “Web-based Authentication” was selected at the Re-authentication Options field in the Block Page Authentication window. The following phrase/link displays:

Click here for secure Web-based authentication.

When the user clicks the link, the Authentication Request Form opens:

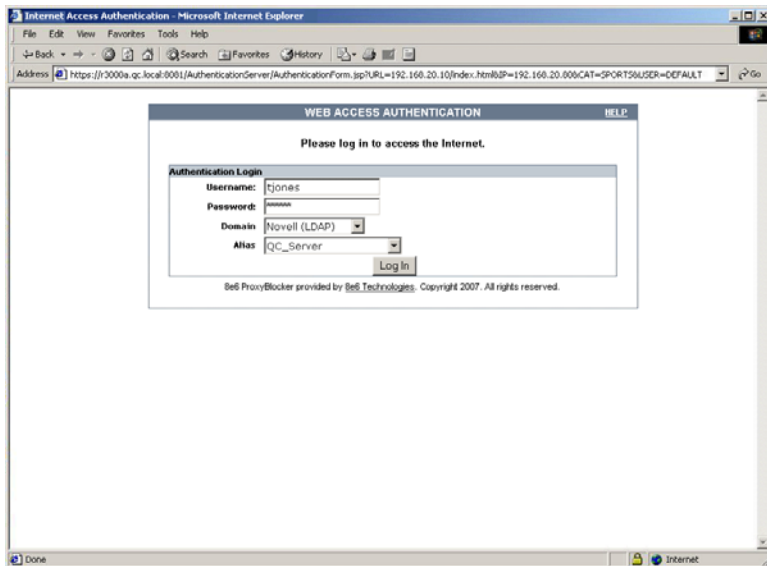

Fig. 2-18 Authentication Request Form

NOTE: See *Authentication Form Customization* for information on adding free form text and a hyperlink at the top of the Authentication Request Form.

Option 2

The following phrase/link displays, based on options selected at the Re-authentication Options field in the Block Page Authentication window:

- **Re-start your system and re-login** - This phrase displays for Option 1, whether or not either of the Re-authentication Options (Re-authentication, or Web-based Authentication) was selected in the Block Page Authentication window. If the user believes he/she was incorrectly blocked from a specified site or service, he/she should re-start his/her machine and log back in.
- **Try re-authenticating your user profile** - This link displays if “Re-authentication” was selected at the Re-authentication Options field, and an entry was made in the Logon Script Path field. When the user clicks this link, a window opens:

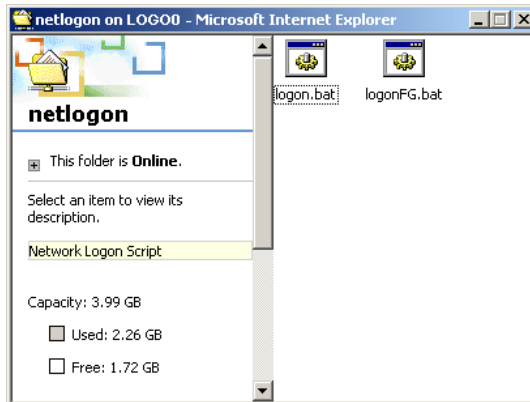

Fig. 2-19 Re-authentication option

The user should click the **logon.bat** icon to run a script that will re-authenticate his/her profile on the network.

Option 3

Option 3 is included in the Options page, if “Override Account” was selected at the Re-authentication Options field in the Block Page Authentication window.

This option is used by any user who has an override account set up for him/her by the global group administrator or the group administrator. An override account allows the user to access Internet content blocked at the global or IP sub-group level.

The user should enter his/her **Username** and **Password**, and then click **Override** to open the Profile Control window. This window must be left open throughout the user’s session in order for the user to be able to access blocked Internet content.

NOTES: See Appendix F: *Override Pop-up Blockers* for information on how a user with an override account can authenticate if a pop-up blocker is installed on his/her workstation.

See the 8e6 ProxyBlocker User Guide for information about the Override Account feature.

Common Customization

Common Customization lets you specify elements to be included in block pages and/or the authentication request form end users will see.

Click Customization and then select Common Customization from the pop-up menu to display the Common Customization window:

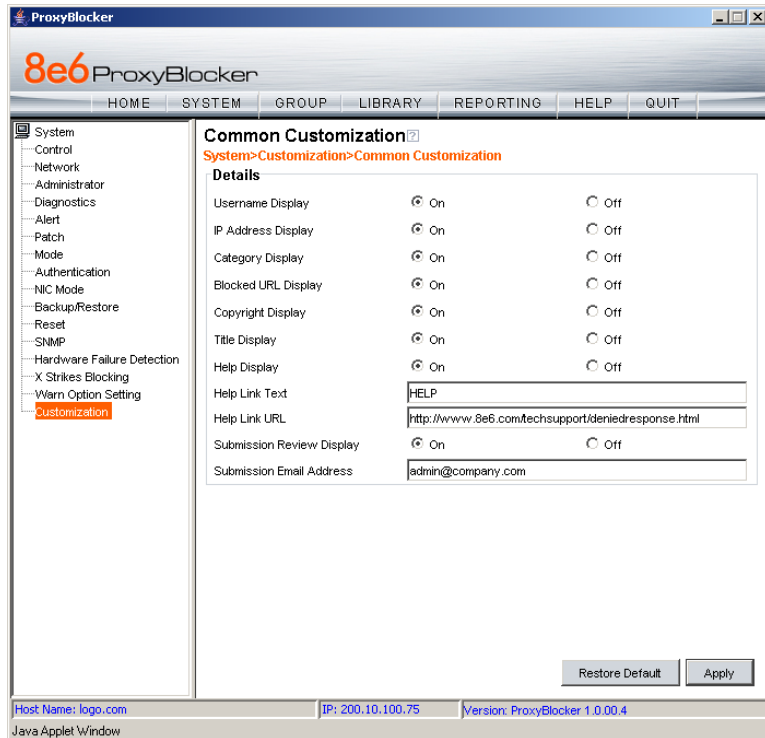

Fig. 2-20 Common Customization window

By default, in the Details frame all elements are selected to display in the HTML pages, the Help link points to the FAQs page on 8e6's public site that explains why access was denied, and a sample email address is included for adminis-

trator contact information. These details can be modified, as necessary.

Enable, disable features

1. Click “On” or “Off” to enable or disable the following elements in the HTML pages, and make entries in fields to display customized text, if necessary:
 - Username Display - if enabled, displays “User/ Machine” followed by the end user’s username in block pages
 - IP Address Display - if enabled, displays “IP” followed by the end user’s IP address in block pages
 - Category Display - if enabled, displays “Category” followed by the long name of the blocked category in block pages
 - Blocked URL Display - if enabled, displays “Blocked URL” followed by the blocked URL in block pages
 - Copyright Display - if enabled, displays 8e6 Proxy-Blocker copyright information at the footer of block pages and the authentication request form
 - Title Display - if enabled, displays the title of the page in the title bar of the block pages and the authentication request form
 - Help Display - if enabled, displays the specified help link text in block pages and the authentication request form. The associated URL (specified in the Help Link URL field described below) is accessible to the end user by clicking the help link.

NOTE: *If enabling the Help Display feature, both the Help Link Text and Help Link URL fields must be populated.*

- **Help Link Text** - By default, *HELP* displays as the help link text. Enter the text to display for the help link.

- **Help Link URL** - By default, *http://www.8e6.com/tech-support/deniedresponse.html* displays as the help link URL. Enter the URL to be used when the end user clicks the help link text (specified in the Help Link Text field).
- **Submission Review Display** - if enabled, displays in block pages the email address of the administrator to receive requests for a review on sites the end users feel are incorrectly blocked. The associated email address (specified in the Submission Email Address field described below) is accessible to the end user by clicking the **click here** link.

NOTE: *If enabling the Submission Review Display feature, an email address entry of the designated administrator in your organization must be made in the Submission Email Address field.*

- **Submission Email Address** - By default, *admin@company.com* displays in block pages as the email address of the administrator to receive feedback on content the end user feels has been incorrectly blocked. Enter the global administrator's email address.

2. Click **Apply** to save your entries.

TIP: *Click **Restore Default** to revert to the default settings.*

Authentication Form Customization

To customize the Authentication Request Form, click Customization and select Authentication Form from the pop-up menu:

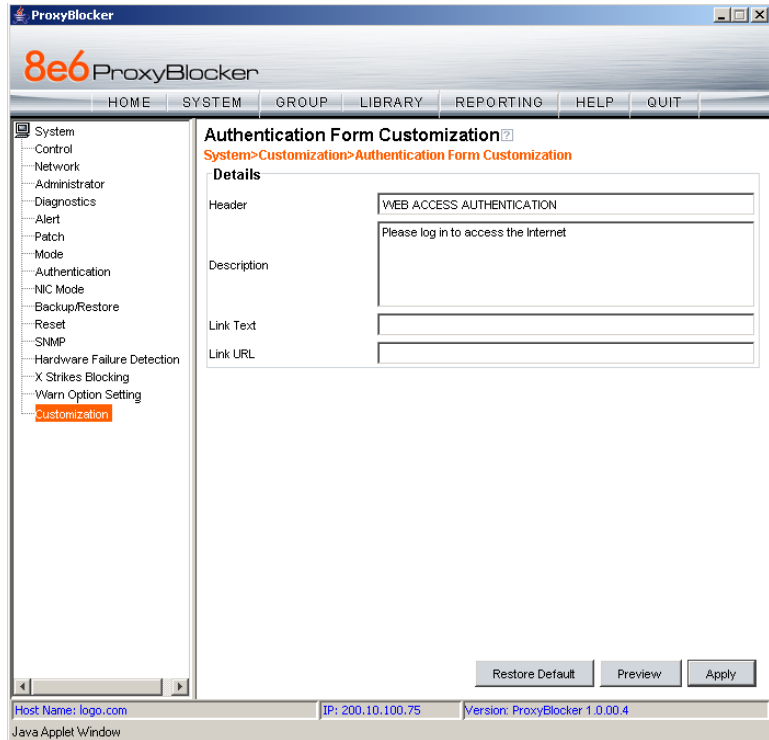

Fig. 2-21 Authentication Form Customization window

 **NOTE:** This window is activated only if Authentication is enabled via System > Authentication > Enable/Disable Authentication, and Web-based Authentication is specified.

 **TIP:** An entry in any of the fields in this window is optional, but if an entry is made in the Link Text field, a corresponding entry must also be made in the Link URL field.

1. Make an entry in any of the following fields:
 - In the **Header** field, enter a static header to be displayed at the top of the Authentication Request Form.
 - In the **Description** field, enter a static text message to be displayed beneath the Authentication Request Form header.
 - In the **Link Text** field, enter text for the link's URL to be displayed beneath the Description in the Authentication Request Form, and in the **Link URL** field, enter the corresponding hyperlink in plain text using the *http://* or *https://* syntax.

Any entries made in these fields will display centered in the Authentication Request Form, using the Arial font type.

2. Click **Apply**.

TIP: Click **Restore Default** to revert to the default text in this window.

Preview sample Authentication Request Form

1. Click **Preview** to launch a separate browser window containing a sample Authentication Request Form, based on entries saved in this window and in the Common Customization window:

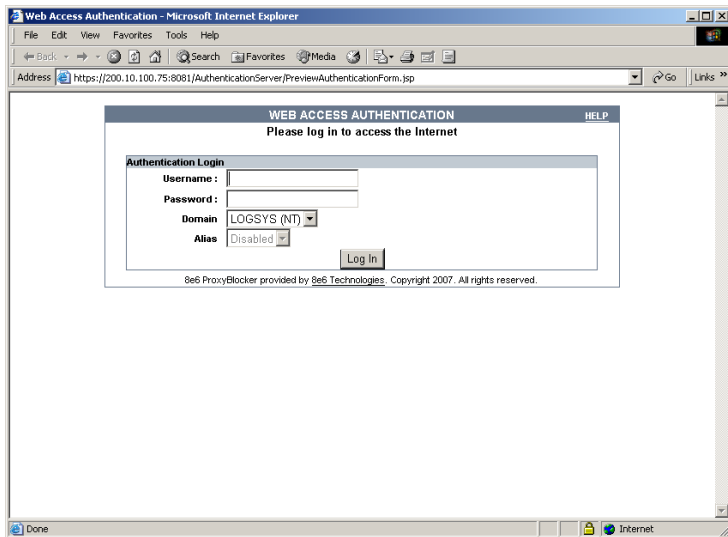

Fig. 2-22 Sample Customized Authentication Request Form

By default, the following data displays in the frame:

- **Username** field - The username displays.
- **Password** field - The user's IP address displays.
- **Domain** field - All LDAP domain names set up on the ProxyBlocker display in the pull-down menu.
- **Alias** field (optional) - All alias names associated with the LDAP domain specified in the field above display in the pull-down menu, if the account names were entered for that LDAP domain.

By default, the following standard links are included in the Authentication Request Form:

- **HELP** - Clicking this link takes the user to 8e6's Technical Support page that explains why access to the site or service may have been denied.
- **8e6 Technologies** - Clicking this link takes the user to 8e6's Web site.

2. Click the "X" in the upper right corner of the window to close the sample Authentication Request Form.

TIP: *If necessary, make edits in the Authentication Form Customization window or the Common Customization window, and then click **Preview** in this window again to view a sample Authentication Request Form.*

Block Page Customization

To customize the block page, click Customization and select Block Page from the pop-up menu:

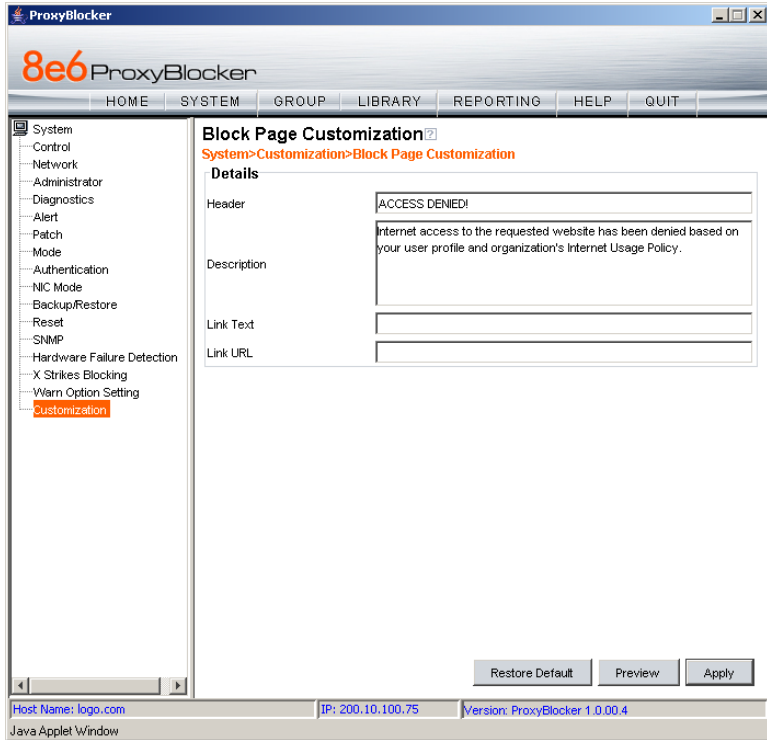

Fig. 2-23 Block Page Customization window

NOTE: See Appendix C: Create a Custom Block Page from the 8e6 ProxyBlocker User Guide for information on creating a customized block page using your own design.

TIP: An entry in any of the fields in this window is optional, but if an entry is made in the Link Text field, a corresponding entry must also be made in the Link URL field.

1. Make an entry in any of the following fields:

- In the **Header** field, enter a static header to be displayed at the top of the block page.
- In the **Description** field, enter a static text message to be displayed beneath the block page header.
- In the **Link Text** field, enter text for the link's URL to be displayed beneath the Description in the block page, and in the **Link URL** field, enter the corresponding hyperlink in plain text using the *http://* or *https://* syntax.

Any entries made in these fields will display centered in the customized block page, using the Arial font type.

2. Click **Apply**.

TIP: Click **Restore Default** to revert to the default text in this window.

Preview sample block page

1. Click **Preview** to launch a separate browser window containing a sample customized block page, based on entries saved in this window and in the Common Customization window:

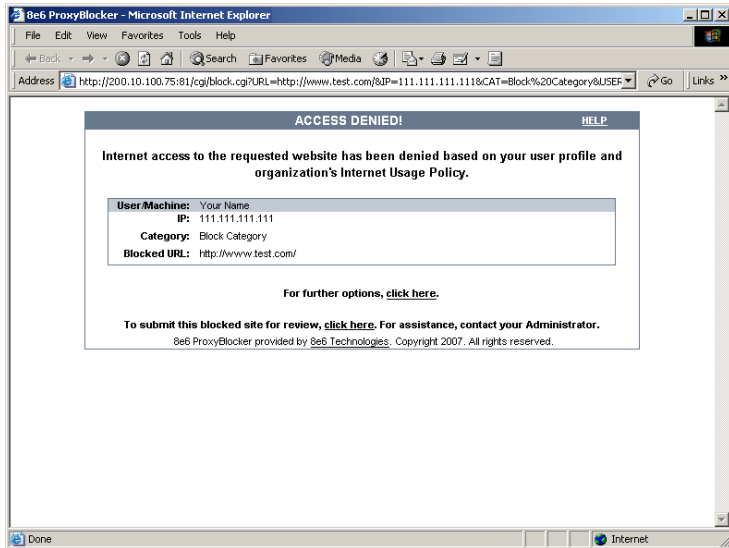

Fig. 2-24 Sample Customized Block Page

By default, the following data displays in the User/Machine frame:

- **User/Machine** field - The username displays for the NT/LDAP user. This field is blank for the IP group user.
- **IP** field - The user's IP address displays.
- **Category** field - The name of the library category that blocked the user's access to the URL displays. If the content the user attempted to access is blocked by an Exception URL, "Exception" displays instead of the library category name.
- **Blocked URL** field - The URL the user attempted to access displays.

By default, the following standard links are included in the block page:

- **HELP** - Clicking this link takes the user to 8e6's Technical Support page that explains why access to the site or service may have been denied.
- **8e6 Technologies** - Clicking this link takes the user to 8e6's Web site.

By default, these links are included in the block page under the following conditions:

- **For further options, [click here](#)**. - This phrase and link is included if any option was selected at the Re-authentication Options field in the Block Page Authentication window. Clicking this link takes the user to the Options window, described in the Options page subsection.
 - **To submit this blocked site for review, [click here](#)**. - This phrase and link is included if an email address was entered in the Submission Email Address field in the Common Customization window. Clicking this link launches the user's default email client. In the composition window, the email address from the Submission Email Address field populates the "To" field. The user's message is submitted to the global administrator.
2. Click the "X" in the upper right corner of the window to close the sample customized block page.

TIP: *If necessary, make edits in the Block Page Customization window or the Common Customization window, and then click **Preview** in this window again to view a sample block page.*

CHAPTER 3: NT AUTHENTICATION SETUP

 **NOTE:** If you are running a Windows 2000 or Windows 2003 Server and are using the NTLM authentication protocol, then you need to make SMB Signing “not required.” See Appendix B: Disable SMB Signing Requirements for steps on how to disable SMB Signing restrictions.

Join the NT Domain

Click Authentication and select Authentication Settings from the pop-up menu to display the Authentication Settings window:

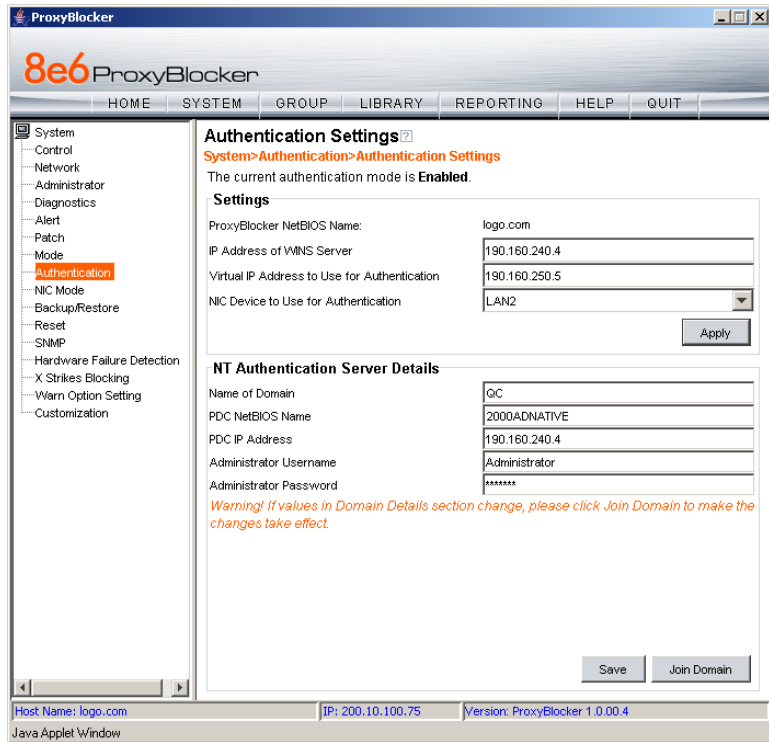

Fig. 3-1 Authentication Settings window

Information should only be entered in the NT Authentication Server Details frame if the ProxyBlocker will use the NT Authentication method to authenticate users.

NOTE: *The following Windows servers are supported by the current version of authentication: NT 4.0 SP4 or later, Mixed Mode 2000, and 2003. A Windows 2003 server may require changes to the default settings for SMB signing to allow communications.*

The account that is provided for accessing the Windows server must have the administrative rights to add a machine account to the specified domain on the ProxyBlocker. This requirement ensures the ProxyBlocker will be able to authenticate users from the Windows domain.

1. Enter the alphanumeric **Name of Domain** on which this server resides, using capital letters.
2. Using capital letters, enter up to 15 alphanumeric characters of the **PDC NetBIOS Name**, which is the computer name of the authentication server, or Primary Domain Controller.
3. Enter the **PDC IP Address**, which is the authentication server's IP address.
4. Enter the **Administrator Username** and **Administrator Password**. This account used for joining the domain must have administrator privileges.
5. Click **Join Domain** to save your entries and to submit a request for the ProxyBlocker to join the domain.

TIP: *If entries in the NT Authentication Server Details frame are modified after joining the domain, you must join the domain again.*

NOTE: *Click **Save** if you are only pre-configuring the box. This option lets you save credentials without re-entering the information each time the domain is joined, or if the ProxyBlocker gets out of sync with the Primary Domain Controller.*

Create an NT Domain

After joining the domain, go to the Group section of the console and add an NT domain that contains entities to be authenticated.

Add an NT domain

1. Click NT in the navigation panel to open the pop-up menu, and select Add Domain to open the Create Domain Controller dialog box:

Fig. 3-2 Create Domain Controller

2. In the **Domain Name** field, enter the name of the domain on which the ProxyBlocker resides, using capital letters.

NOTES: The Domain Name must be the same name entered in the Authentication Settings window's Name of Domain field.

The alphanumeric NT domain name must be at least two characters but less than 64 characters in length, and can contain a hyphen (-) and underscore (_), though the hyphen cannot be the first or last character of the name.

3. In the **Domain Controller** field, enter the name of the authentication server for the domain.
4. Enter the domain controller's **IP Address**.

5. In the **UserName** field, enter the username of the administrator.
6. Enter the password in the **Password** and **Confirm Password** fields.
7. Click **Apply** to add the domain to the tree.

Refresh the NT branch

Click NT in the navigation panel to open the pop-up menu, and select **Refresh** whenever changes have been made in this branch of the tree.

View or modify NT domain details

Domain Settings

1. Double-click NT in the navigation panel to open the NT branch of the Group tree. Select the NT domain you added, and choose Domain Details from the pop-up menu to display the default Settings tab of the NT Domain Details window:

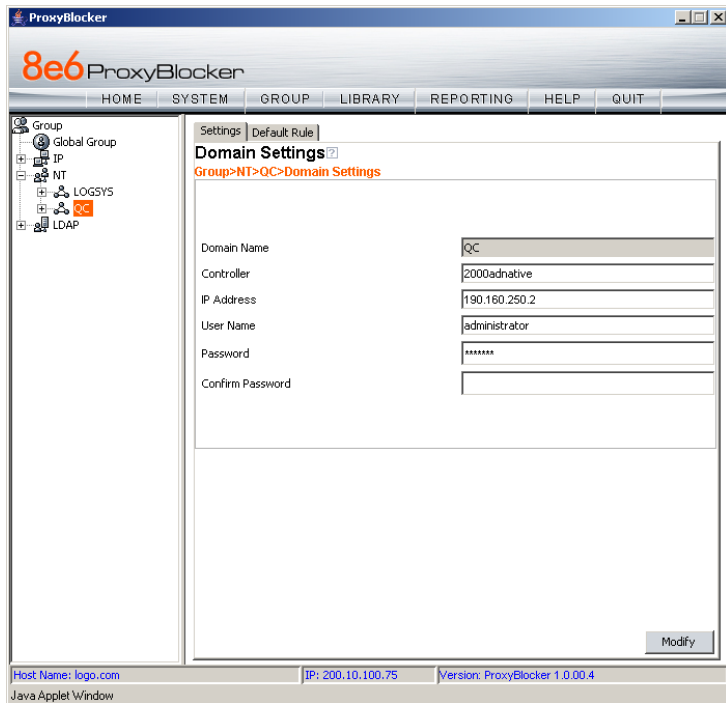

Fig. 3-3 NT Domain Details window, Settings tab

NOTE: To enter profile information for NT groups and users once domain settings are established, see *Set up NT Domain Groups, Members*.

2. For the Domain Settings:

- The **Domain Name** entered in the Create Domain Controller dialog box displays greyed-out and cannot be modified.
- The following fields can be modified: name of the domain **Controller**, **IP Address**, **User Name**, **Password**, and **Confirm Password**.

Whenever criteria on this tab is modified:

- a. The password from the Password field must be entered in the **Confirm Password** field for verification.
- b. Click **Modify** to apply your settings.

Default Rule

1. Click the Default Rule tab to display the Default Rule settings of the NT Domain Details window:

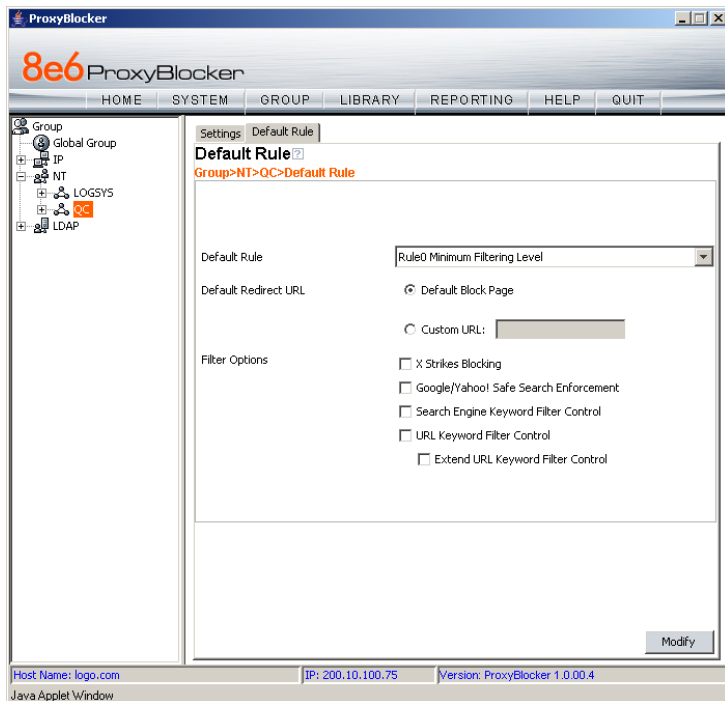

Fig. 3-4 NT Domain Details window, Default Rule tab

2. For the Default Rule:
 - “Rule0, the Minimum Filtering Level” displays by default as the **Default Rule**. If this rule is used, it will be applied to all groups and members in the NT domain without a filtering profile established.

- “Default Block Page” is selected by default as the **Default Redirect URL**. If the default block page is used, it will be applied to all groups and members in the NT domain without a filtering profile established. If “Custom URL” is selected, a URL must be entered in the corresponding text box.
- **Filter Options** that have been selected display check marks in corresponding checkboxes for “X Strikes Blocking”, “Google/Yahoo! Safe Search Enforcement”, “Search Engine Keyword Filter Control”, “URL Keyword Filter Control”, and “Extend URL Keyword Filter Control”.

Whenever criteria on this tab is modified, click **Modify** to apply your settings.

Delete an NT domain

To delete a domain profile, choose Delete from the NT domain menu. This action removes the domain from the tree.

Set up NT Domain Groups, Members

In the navigation panel, the NT domain branch of the tree menu includes options for setting up groups and/or members in the domain so that filtering profiles can later be created. The following options are used in this setup process: Select Group/Member from Domain, Set Group Priority, Manually Add Member, Manually Add Group, and Upload User/Group Profile.

Add NT groups, members to the tree

Before you can create filtering profiles for groups and/or members in a domain, you must first add the groups and/or members to the tree list for that domain.

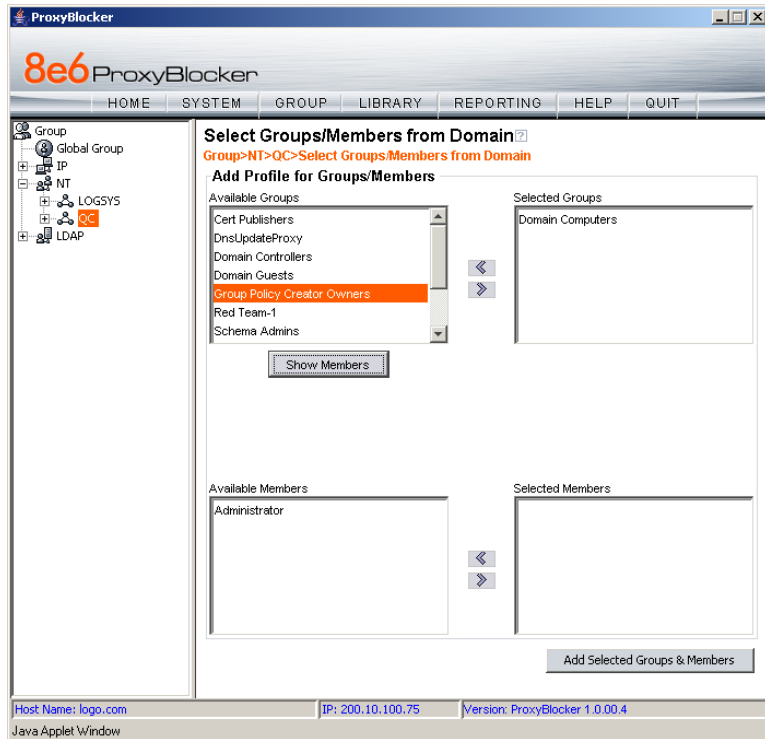

Fig. 3-5 Select Groups/Members from Domain window

Select the NT domain, and choose **Select Group/Member** from Domain from the pop-up menu to display the **Select Groups/Members from Domain** window (see Figure 3-5).

To add groups—that need filtering profiles—to the tree list:

1. Choose a group from the **Available Groups** list box.
2. Use the right arrow button (>) to move the group to the **Selected Groups** list box.

If necessary, select a group and use the left arrow button (<) to move the group back to the **Available Groups** list box.

To add group members—who need filtering profiles—to the tree list:

1. Choose the group from the **Available Groups** list box.
2. Click **Show Members** to display group members in the **Available Members** list box.
3. Choose a member from the **Available Members** list box, and use the right arrow button (>) to move the group to the **Selected Members** list box.

If necessary, select a member and use the left arrow button (<) to move the member back to the **Available Members** list box.

When all entities who need filtering profiles have been added to the selected **Groups** and/or **Selected Members** list box(es), click **Add Selected Groups & Members** to add them within the domain's section of the tree list.

NOTE: See *Add or maintain an entity's profile under Create and Maintain NT Profiles* for information on defining the filtering profile for the group.

WARNING: When adding an NT group or member to the tree list, the group/member will be blocked from Internet access if the minimum filtering level has not been defined via the Minimum Filtering Level window. If you have just established the minimum filtering level, filter settings will not be effective until the group member/user logs off and back on the server. Refer to the 8e6 ProxyBlocker User Guide for more information on the minimum filtering level.

Specify a group’s filtering profile priority

1. Select the NT domain, and choose Set Group Priority from the pop-up menu to display the Set Group Priority window:

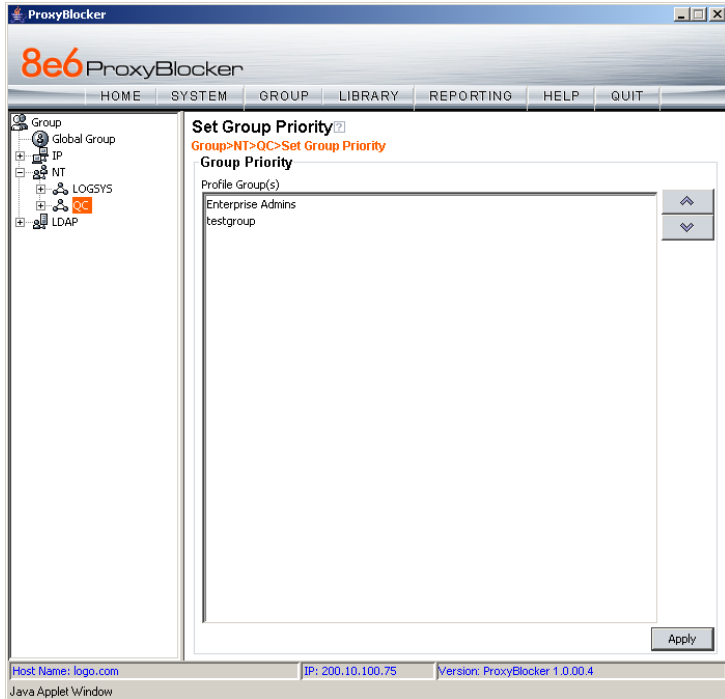

Fig. 3-6 Set Group Priority window

This window is used for designating which group profile will be assigned to a user when he/she logs in. If a user is a member of multiple groups, the one that is positioned highest in the list is applied.

NOTES: *Groups automatically populate the Profile Group(s) list box, if these groups have one or more identical users and were added to the tree list via the Select Groups/Members from Domain window.*

An entry for the Group Priority list is added to the end of the list when the group profile for that group is added to the Proxy-Blocker, and is removed automatically when you delete the profile.

2. To change the filtering priority of groups:
 - a. Select a group from the Profile Group(s) list box.
 - b. Use the up or down arrow button to move that group up or down in the list.
 - c. Click **Apply** to apply your settings.

Manually add a user's name to the tree

1. Select the NT domain, and choose Manually Add Member from the pop-up menu to open the Manually Add Member dialog box:

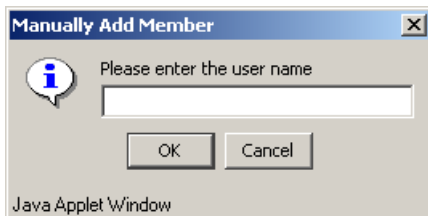

Fig. 3-7 Manually Add Member box

This dialog box is used for adding a username to the tree list, so that a filtering profile can be defined for that user.

2. Enter the username in the text box, up to 16 characters.

 **TIP:** NT usernames should be entered without breaks or spaces. The first character must be a letter. The following ASCII characters can be used: "A-Z", "a-z", "0-9", "_" (underscore), and "-" (hyphen).

Examples:

TJONES
JSmith
Jane_Doe
Doe-John

3. Click **OK** to add the username to the domain's section of the tree.

 **NOTE:** See *Add or maintain an entity's profile under Create and Maintain NT Profiles* for information on defining the filtering profile for the user.

Manually add a group's name to the tree

1. Select the NT domain, and choose Manually Add Group from the pop-up menu to open the Manually Add Group dialog box:

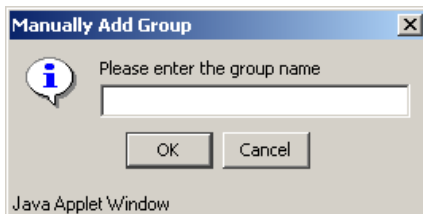

Fig. 3-8 Manually Add Group box

This dialog box is used for adding a group name to the tree list, so that a filtering profile can be defined for that group.

2. Enter the group's name in the text box.
3. Click **OK** to add the group name to the domain's section of the tree.

NOTE: See *Add or maintain an entity's profile under Create and Maintain NT Profiles* for information on defining the filtering profile for the group.

Upload a file of filtering profiles to the tree

1. Select the NT domain, and choose Upload User/Group Profile from the pop-up menu to display the Upload User/Group Profile window:

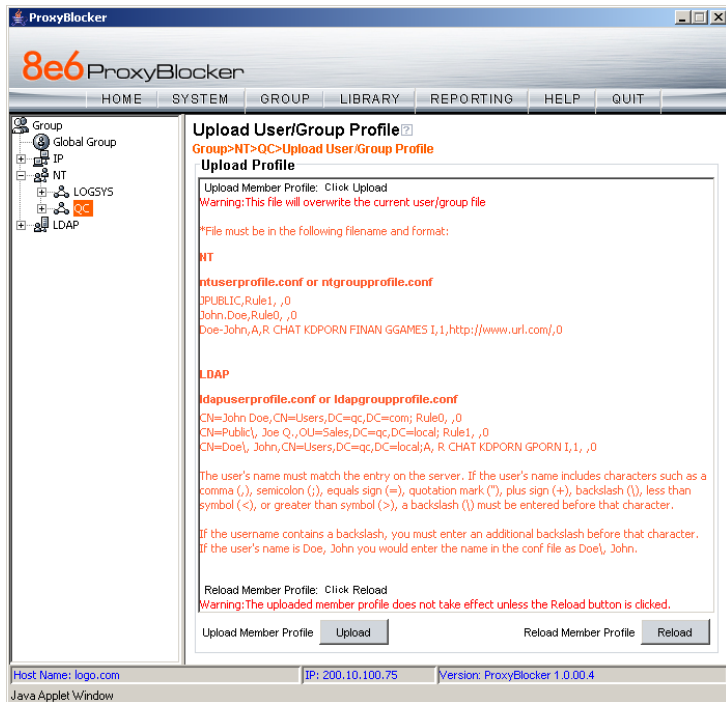

Fig. 3-9 Upload User/Group Profile window

This window is used for uploading a file to the tree with user or group names and their associated filtering profiles.

2. Click **Upload** to open the Upload Member Profile File pop-up window:

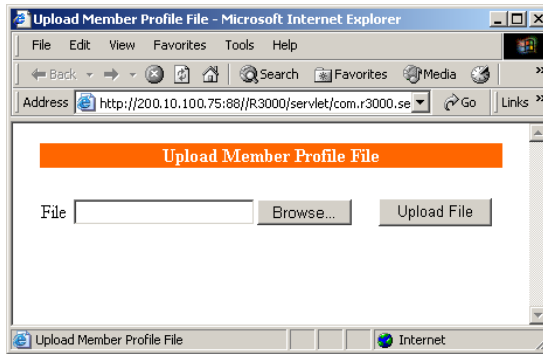

Fig. 3-10 Upload Member Profile File window

3. Click **Browse** to open the Choose file window.
4. Select the file to be uploaded.

 **WARNING:** Any file uploaded to the server will overwrite the existing user/group profile file.

Each user/group profile in the file uploaded to the server **must be** set up in a specified format in order for the profile to be activated on the server. This format differs depending on whether the profiles are user or group profiles. Based on the type of file format used, the file should have the following name:

- **ntuserprofile.conf** if the file contains NT user profiles
- **ntgroupprofile.conf** if the file contains NT group profiles

 **NOTE:** See Appendix E: User/Group File Format and Rules for examples of valid filtering profile formats to use when creating a list of profiles to be uploaded to the server.

 **WARNING:** When uploading a list of profiles to the tree list, the user will be blocked from Internet access if the minimum filtering level has not been defined via the Minimum Filtering Level window. If you have just established the minimum filtering level, filter settings will not be effective until the user logs off and back on the server. Refer to the 8e6 ProxyBlocker User Guide for more information on the minimum filtering level.

5. Click **Upload File** to upload this file to the server. The Upload Successful pop-up window informs you to click Reload in order for these changes to be effective.
6. Click **Reload**.
7. Go to the NT branch of the tree, and choose **Refresh** from the NT group menu.

Create and Maintain NT Profiles

Once an NT group or member has been added to the tree, a filtering profile can be created and maintained for that entity. For groups, the following options are available for filtering profile creation and maintenance: Group Member Details, Profile, and Remove. For members, the following options are available for filtering profile creation and maintenance: Profile, and Remove.

Add an NT group, member to the tree list

Select the NT domain, and choose Group Member Details from the pop-up menu to display the Group/Member Details window:

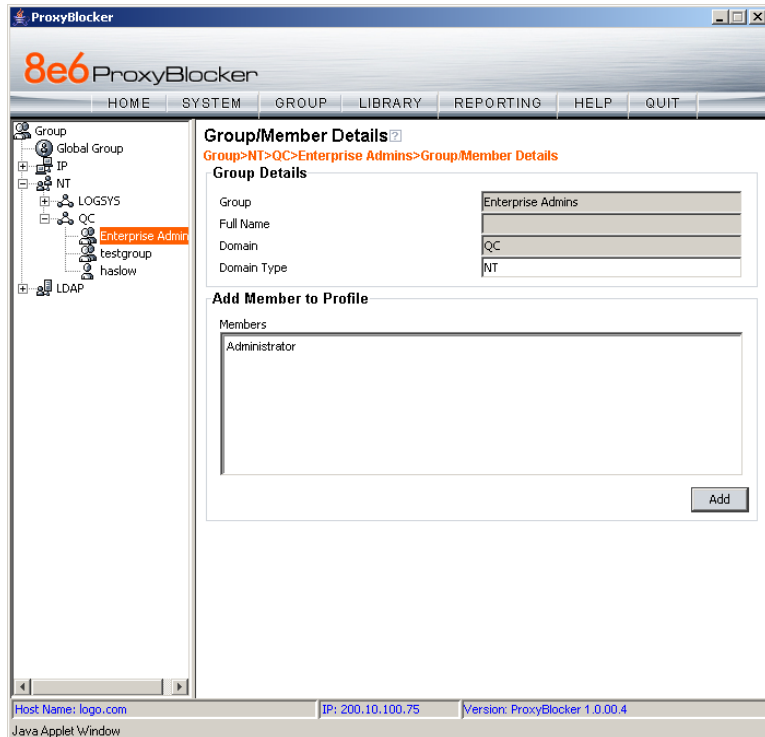

Fig. 3-11 Group/Member Details window

This window is used for viewing profile information about a group, and for adding members to a group.

In the Group Details frame, the following details display: **Group** name, **Domain** name, and **Domain Type**. Members that belong to the group display in the Members list box in the Add Member to Profile frame.

To add a member to the tree list so that a profile can be created for that member:

1. Select the entity from the Members list box.
2. Click **Add**.

Add or maintain an entity's profile

Select the NT domain, and choose Profile from the pop-up menu to display the default Category tab of the Profile window:

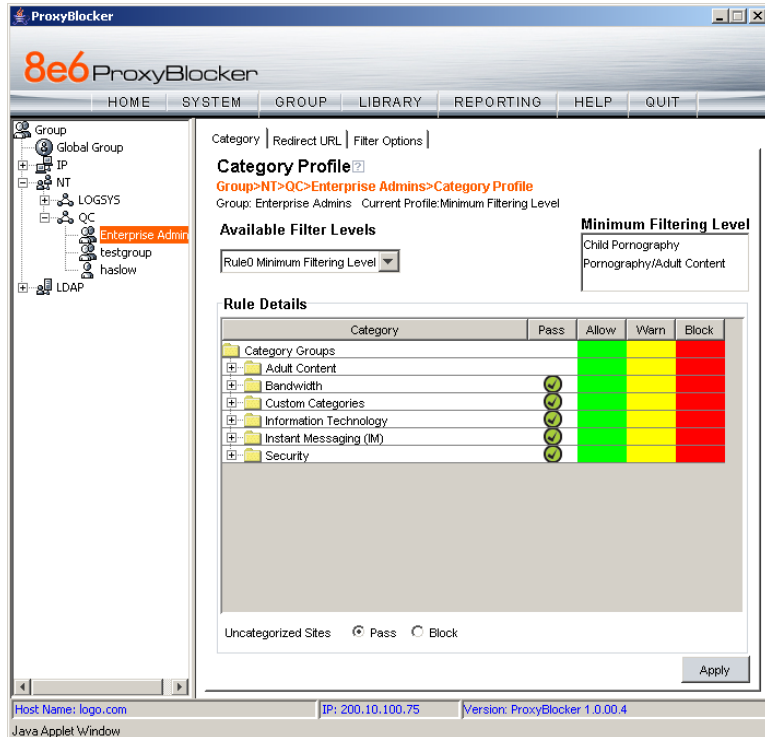

Fig. 3-12 Group Profile window, Category tab

The Profile window is used for viewing/creating the filtering profile of the defined entity (group or member). Entries made in the Category, Redirect URL, and Filter Options tabs comprise the profile string for the entity.

Category Profile

Category Profile is used for creating the categories portion of the filtering profile for the entity.

NOTE: In order to use this tab, filtering rules should already have been set up via the Rules window, accessible from the Global Group options, and the minimum filtering level should already be established. The minimum filtering level is set up in the Minimum Filtering Level window, accessible from the Global Group options. See the 8e6 ProxyBlocker User Guide for more information about these windows.

By default, “Rule0 Minimum Filtering Level” displays in the **Available Filter Levels** pull-down menu, and the Minimum Filtering Level box displays “Child Pornography” and Pornography/Adult Content”. By default, **Uncategorized Sites** are allowed to Pass.

NOTE: By default, the Available Filter Levels pull-down menu also includes these three rule choices: Rule1 BYPASS”, “Rule2 BLOCK Porn”, “Rule3 Block IM and Porn”, and “Rule4 8e6 CIPA Compliance”.

To create the category portion of the entity’s filtering profile:

1. Select a filtering rule from the available choices in the **Available Filter Levels** pull-down menu. This action automatically populates the Pass, Allow, Warn, and/or Block columns in the Rule Details frame with filter settings for each category group/library category in the Category Groups tree.

TIP: In the Category Groups tree, double-click the group envelope to open that segment of the tree and to view library categories belonging to that group.

NOTE: *If a category group does not display any filter setting (i.e. the check mark does not display in any column for the category group), one or more library categories within that group has a setting in a column other than the filter setting designated for all collective library categories within that group. For example, if in the Adult Content category group some of the library categories have a block setting and other library categories have a warn setting, there would be no category group filter setting, since all library categories do not have the same filter setting.*

2. To change the filter setting for a category group/library category, double-click the column (Pass, Allow, Warn, Block) in the row corresponding to that category group/library category to move the check mark to that column:
 - **Pass** - URLs in this category will pass to the end user.
 - **Allow** - URLs in this category will be added to the end user's white list.
 - **Warn** - URLs in this category will warn the end user that the URL he/she requested can be accessed, but may be against the organization's policies. The end user can view the URL after seeing a warning message and agreeing to its terms.
 - **Block** - URLs in this category will be blocked.

TIPS: *Multiple categories can be assigned the same filter setting by clicking each category while pressing the Ctrl key on your keyboard, and then double-clicking in the appropriate column.*

Blocks of categories can be assigned the same filter setting by clicking the first category, and then pressing the Shift key on your keyboard while clicking the last category, and then double-clicking in the appropriate column.

3. Click the "Pass" or "Block" radio button to specify whether all **Uncategorized Sites** should pass or be blocked.
4. Click **Apply** to apply your settings.

Redirect URL

Click the Redirect URL tab to display the Redirect URL page of the Profile window:

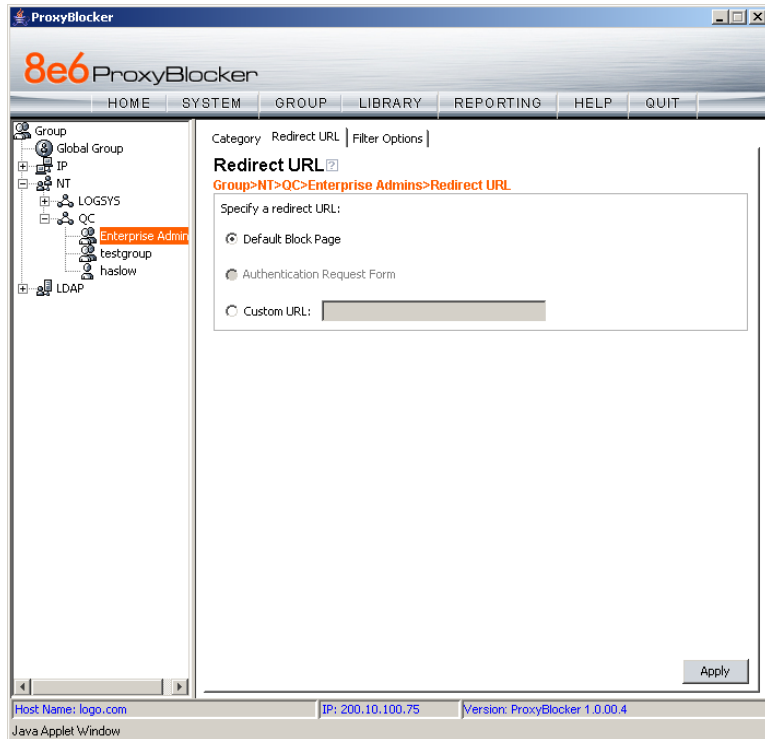

Fig. 3-13 Group Profile window, Redirect URL tab

Redirect URL is used for specifying the URL to be used for redirecting users who attempt to access a site or service set up to be blocked.

1. Specify the type of redirect URL to be used: “Default Block Page”, or “Custom URL”.

If “Custom URL” is selected, enter the redirect URL in the corresponding text box. Users will be redirected to the designated page at this URL instead of the block page.

2. Click **Apply** to apply your settings.

Filter Options

Click the Filter Options tab to display the Filter Options page of the Profile window:

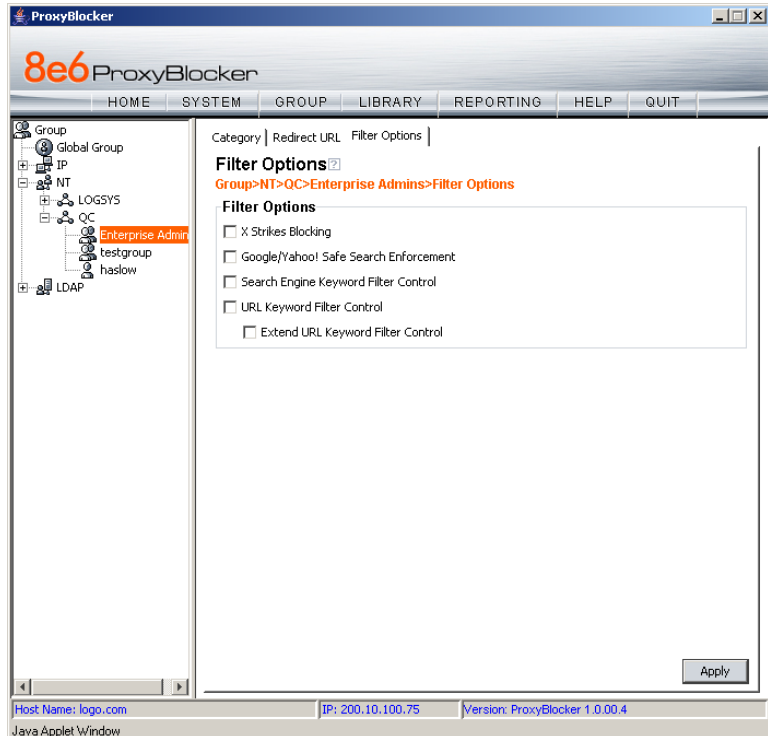

Fig. 3-14 Group Profile window, Filter Options tab

Filter Options is used for specifying which filter option(s) will be applied to the entity's filtering profile.

1. Click the checkbox(es) corresponding to the option(s) to be applied to the filtering profile: "X Strikes Blocking", "Google/Yahoo! Safe Search Enforcement", "Search Engine Keyword Filter Control", "URL Keyword Filter Control". If URL Keyword Filter Control is selected, the

“Extend URL Keyword Filter Control” option can be selected.

NOTE: See the *8e6 ProxyBlocker User Guide* for information about Filter Options.

2. Click **Apply** to apply your settings.

Remove an entity’s profile from the tree

To remove a group or member’s profile from the tree, select the profile in order to open the pop-up menu, and choose Remove.

CHAPTER 4: LDAP AUTHENTICATION SETUP

Create an LDAP Domain

In the Group section of the console, add an LDAP domain that contains entities to be authenticated.

Add the LDAP domain

1. Click LDAP in the navigation panel to open the pop-up menu, and select Add Domain to open the Create LDAP Domain dialog box:

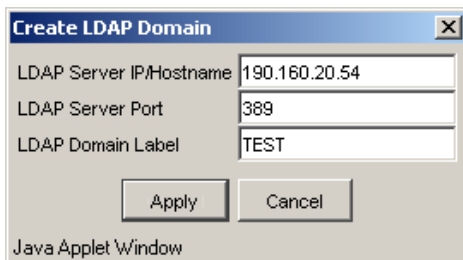

Fig. 4-1 Create LDAP Domain box

2. In the **LDAP Server IP/Hostname** field, enter either the IP address or the hostname of the authentication server.
3. In the **LDAP Server Port** field, enter the LDAP server port number. By default, enter **389**.
4. In the **LDAP Domain Label** field, enter the name of the LDAP domain. This entry does not need to match the NetBIOS name.

NOTE: The alphanumeric LDAP domain name must be at least two characters but less than 64 characters in length, and can contain a hyphen (-) and underscore (_), though the hyphen cannot be the first or last character of the name.

5. Click **Apply** to add the domain to the tree. This action takes you directly to the LDAP domain window (see View, modify, enter LDAP domain details).

Refresh the LDAP branch

Click LDAP in the navigation panel to open the pop-up menu, and select **Refresh** whenever changes have been made in this branch of the tree.

View, modify, enter LDAP domain details

Double-click LDAP in the navigation panel to open the LDAP branch of the Group tree. Select the LDAP domain you added, and choose Domain Details from the pop-up menu to display the default Type tab of the LDAP Domain Details window:

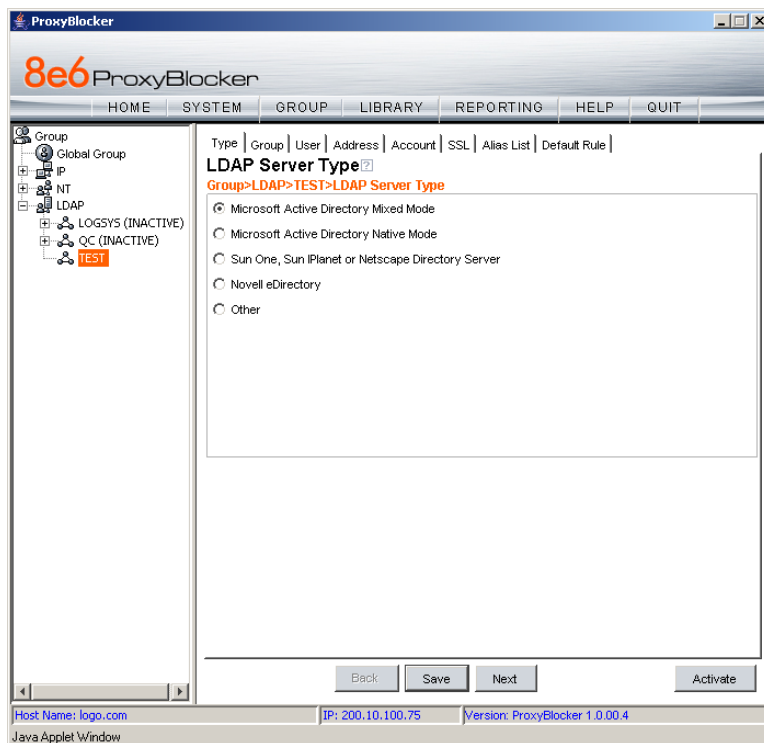

Fig. 4-2 Domain Details window, Type tab

The LDAP domain window is comprised of the following wizard tabs: Type, Group, User, Address, Account, SSL, Alias List, and Default Rule. By going through the entire wizard, domain details are established for the LDAP domain, preparing the LDAP domain for group and user filtering profile setup. After all entries are made on the wizard tabs, the domain can be activated.

WARNING: *The instructions in this user guide have been documented based on standard default settings in LDAP for Microsoft Active Directory Services. The suggested entries and examples may not be applicable to all other server types, or if any changes have made to default settings on the LDAP Active Directory server.*

LDAP Server Type

Based on the entries made when creating the LDAP domain, the ProxyBlocker will attempt to auto-detect the type of server being used, and if successfully detected, the appropriate LDAP Server Type radio button will be pre-selected on the Type tab.

1. If making a selection on this tab, the following options are available: “Microsoft Active Directory Mixed Mode”, “Microsoft Active Directory Native Mode”, “Sun One, Sun IPlanet or Netscape Directory Server”, “Novell eDirectory”, and “Other”. If the server type is not detected, “Other” will be selected.

The server type setting on this tab defines the content that displays on all other tabs of the wizard.

NOTE: *If the server type is changed on this tab, object type settings will be overwritten with the new object type settings. User settings will not be modified.*

2. If a selection was made on this tab, click **Save** to save your setting.
3. Click **Next** to go to the Group tab.

WARNING: The contents of the tabs for User and Group do not normally need to be changed. The settings on these tabs are made automatically when you select the server type at the beginning of the setup process. Unless you have made changes to the Schema of your LDAP server and are sure of the consequences of altering these settings, **do not** alter anything in these tabs. The only action you need to execute on these tabs is to confirm the settings by clicking the **Next** button at the bottom of the window, until you reach the Address tab.

Group Objects

The Group tab is used for including or excluding group objects in the LDAP domain.

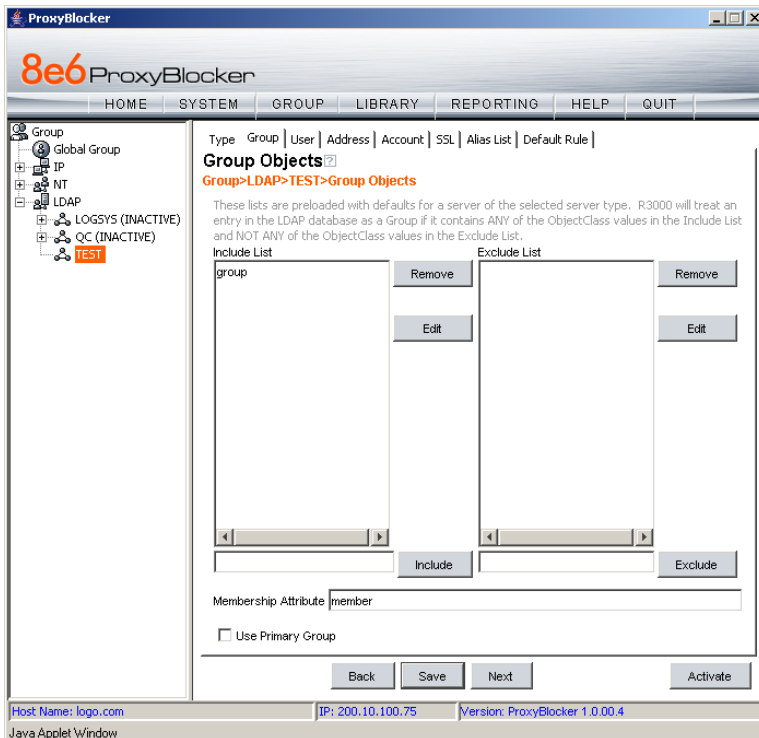

Fig. 4-3 Domain Details window, Group tab

By default, this tab is populated as follows:

- The **Include List** is populated with appropriate group objects, based on the server type.
 - The **Membership Attribute** field is populated with the name of the LDAP attribute from the group record that identifies members of the group.
1. Generally, no action needs to be performed on this tab. However, under special circumstances, the following actions can be performed:
 - A group object can be added or excluded by making an entry in the appropriate field, and then clicking the **Include** or **Exclude** button.
 - A group object name can be edited by selecting the group object from the appropriate list box, editing the name in the field, and then clicking the **Edit** button.
 - A group object can be removed by selecting the group object and then clicking **Remove**.
 2. Based on the selected server type, one of the following checkboxes is available for specifying a particular group profile assignment, if necessary:
 - If using Active Directory, the “Use Primary Group” checkbox displays on this tab. You may wish to check this box to indicate that profiles based on user groups should be assigned to users.
 - If using Novell eDirectory or Sun ONE, the “Use Dynamic Group” checkbox displays on this tab. You may wish to check this box to indicate that profiles based on dynamic groups should be assigned to users.
 3. If any modifications were made on this tab, click **Save**.
 4. **Next** to go to the User tab.

User Objects

The User tab is used for including or excluding user objects in the LDAP domain.

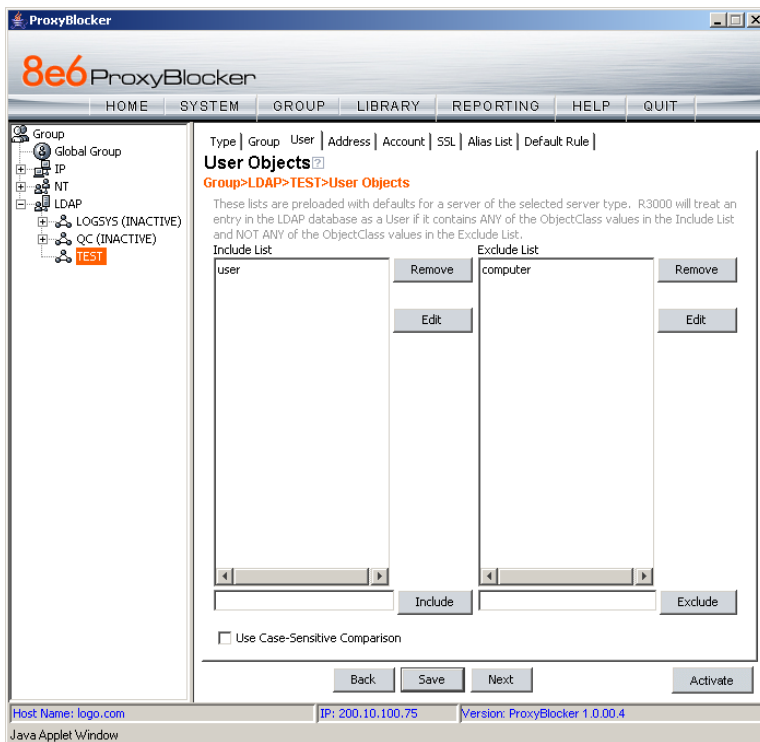

Fig. 4-4 Domain Details window, User tab

By default, the Include List and Exclude List are populated with appropriate user objects, based on the server type.

1. Generally, no action needs to be performed on this tab. However, under special circumstances, the following actions can be performed:
 - A user object can be added or excluded by making an entry in the appropriate field, and then clicking the **Include** or **Exclude** button.

- A user object name can be edited by selecting the user object from the appropriate list box, editing the name in the field, and then clicking the **Edit** button.
 - A user object can be removed by selecting the user object and then clicking **Remove**.
 - If the user DN cannot be auto-detected during the profile setup process, click “Use Case-Sensitive Comparison” to perform a manual comparison check.
2. If any modifications were made on this tab, click **Save**.
 3. Click **Next** to go to the Address tab.

Address Info

The LDAP domain address information populates the Address tab:

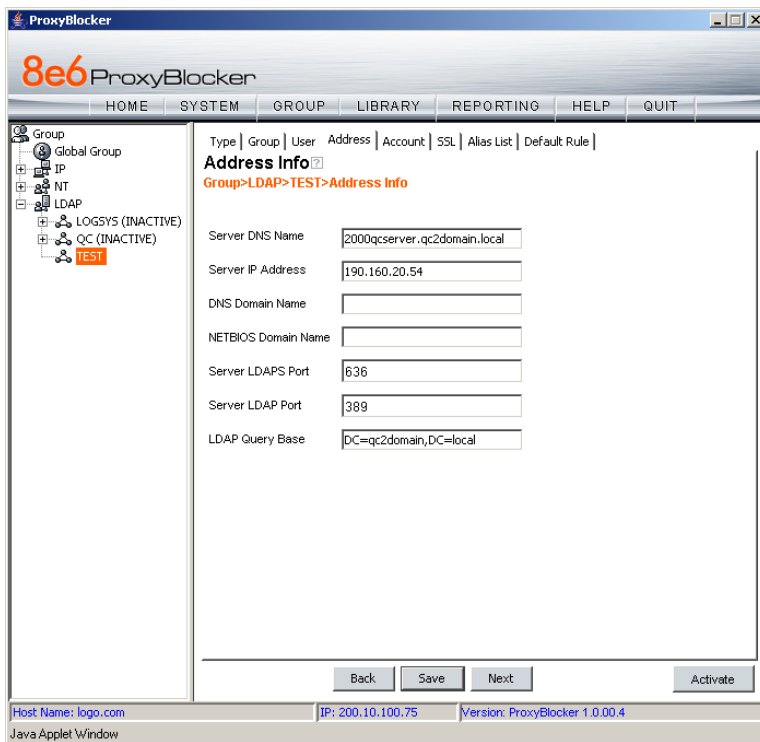

Fig. 4-5 Domain Details window, Address tab

NOTE: If the DNS settings are not published in the LDAP directory, the Server DNS Name, DNS Domain Name, and LDAP Query Base fields will not be populated automatically. Functioning forward and reverse DNS name resolution is one of the requirements for LDAP authentication. Please ensure the correct DNS settings are set.

1. This tab includes the following fields, some pre-populated by default, and some that you may wish to edit:
 - The **Server DNS Name** field should contain the DNS name of the server. If this field is already populated, it may need to be edited if there is more than one DNS server available.

NOTES: *If your LDAP server's name is not a resolvable, fully qualified DNS name, you may be able to enter the domain name.*

If using a Novell server, be sure the Server DNS Name exactly matches the name on the SSL certificate that will be uploaded to the server.

- The **Server IP Address** that displays by default is the one that was entered in the LDAP Server IP field of the Create LDAP Domain dialog box.
- The **DNS Domain Name** should be the DNS name of the LDAP domain, such as logo.com, and may need to be edited if the entire domain name does not display by default.

NOTES: *If your LDAP server's name is not a resolvable, fully qualified DNS name, you may be able to enter the domain name.*

If using a Novell server, be sure the DNS Domain Name exactly matches the name on the SSL certificate that will be uploaded to the server.

- If necessary, the **NETBIOS Domain Name** can be entered.
- By default, 636 displays in the **Server LDAPS Port** field.
- By default, the value that was entered in the LDAP Server Port field of the Create LDAP Domain dialog box displays in the **Server LDAP Port** field.

- By default, the **LDAP Query Base** displays the root of the LDAP database to query using the LDAP Syntax, e.g. DC=domain,DC=com, or o=server-org. The entry in this field is case sensitive and should be edited, if necessary.

If this field is not populated, enter the LDAP query base.

2. If any modifications were made on this tab, click **Save**.
3. Click **Next** to go to the Account tab.

Account Info

The Account Info tab is used for specifying the account information needed for binding to the LDAP database.

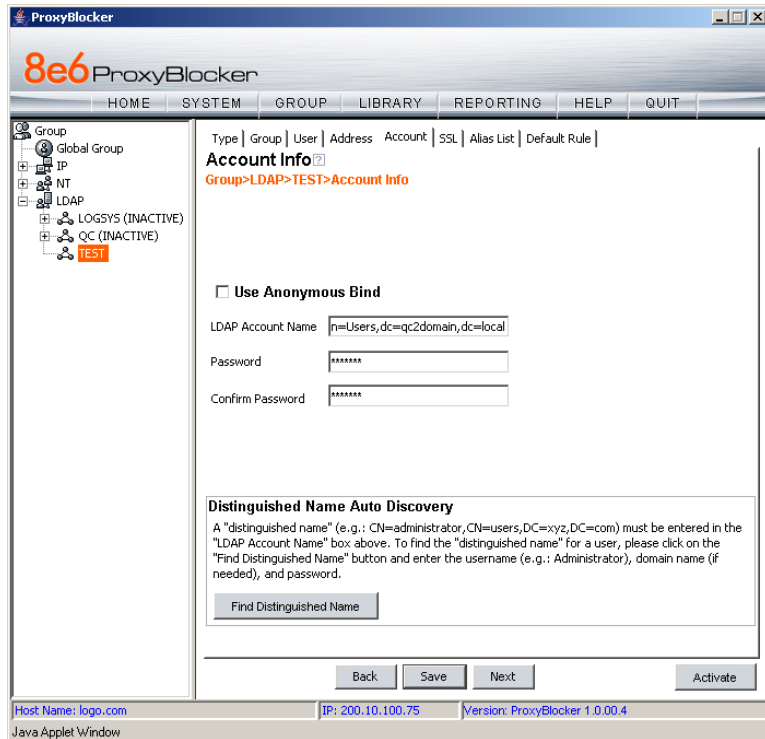

Fig. 4-6 Domain Details window, Account tab

1. Do one of the following:
 - If your LDAP database does not require a username to be provided in order to bind to the LDAP database, click the “Use Anonymous Bind” checkbox to grey out the fields and Find Distinguished Name button in this tab.

- If you know the authorized user's full LDAP Distinguished Name, enter it in the **LDAP Account Name** field. For example, enter the entire string in a format such as:

cn=Administrator,cn=Users,dc=qc2domain,dc=local

or

cn=admin,o=logo-org

Then enter the password in the **Password** and **Confirm Password** fields.

- If you do not know the authorized user's full LDAP Distinguished Name, click **Find Distinguished Name** in the Distinguished Name Auto Discovery frame to open the Distinguished Name Auto Discovery pop-up box:

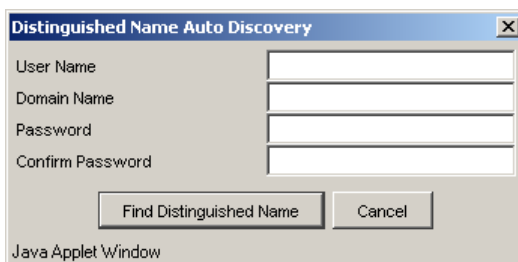

Fig. 4-7 Distinguished Name Auto Discovery box

Make entries in the following fields:

- a. **User Name** - administrator's user name (e.g. *administrator*).
- b. **Domain Name** - name of the domain (e.g. *logo.com*). This field displays greyed out if it was already included on the Address Info tab.
- c. **Password** and **Confirm Password**.

Click **Find Distinguished Name** to perform the search for the LDAP Distinguished Name. If the administrator's user name and password are successfully retrieved, the pop-up box closes and the fields on this tab become populated with appropriate data.

2. Click **Save** to save your entries.

NOTE: *Once the Distinguished Name and password are successfully saved on this tab, Distinguished Name Auto Discovery frame will no longer display at the bottom of this tab.*

3. Click **Next** to go to the SSL tab.

SSL Settings

SSL settings should be made if your network requires a secure connection from the ProxyBlocker to the LDAP server.

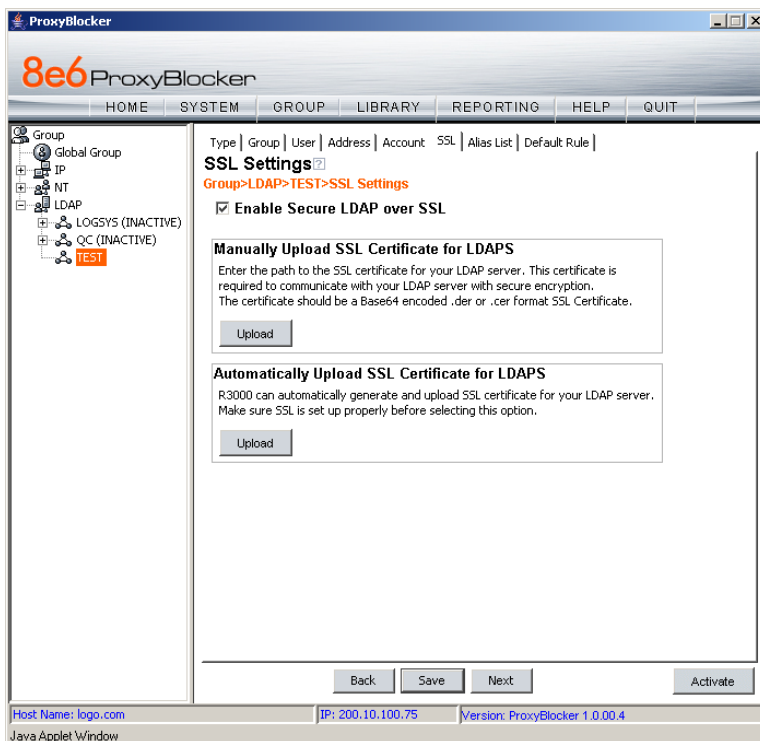

Fig. 4-8 Domain Details window, SSL tab

NOTE: See Appendix C: Obtain, Export an SSL Certificate for information on how to obtain a Sun ONE server's SSL certificate, or how to export an Active Directory or Novell server's SSL certificate to your desktop and then upload it to the ProxyBlocker.

1. If applicable, click in the "Enable Secure LDAP over SSL" checkbox. This action activates the Upload buttons in the Manually Upload SSL Certificate for LDAPS frame and

the Automatically Upload SSL Certificate for LDAPS frame.

2. To automatically upload an SSL certificate, go to the Automatically Upload SSL Certificate for LDAPS frame and do the following:

- a. In the **Wait __ seconds for certificate** field, by default 3 displays. Enter the number of seconds to wait before the certificate is automatically uploaded.

- b. Click **Upload** to upload the certificate.

To manually upload an SSL certificate, go to the Manually Upload SSL Certificate for LDAPS frame and do the following:

- a. Click the **Upload** button to open the Upload SSL Certificate for LDAPS pop-up window:

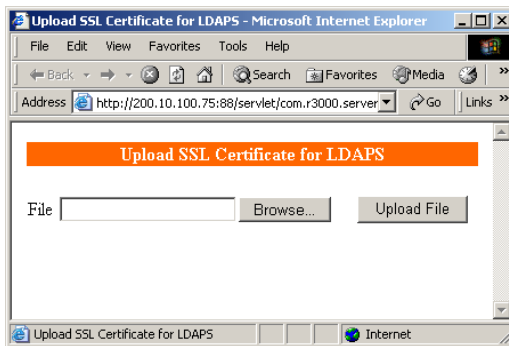

Fig. 4-9 Upload SSL Certificate for LDAPS

- b. Click **Browse** to open the Choose file window and select the ProxyBlocker server’s SSL certificate.
- c. Click **Upload File** to upload the SSL certificate to the ProxyBlocker server.

 **WARNING:** If using a Novell server, be sure the name on the SSL certificate (to be uploaded to the server) matches the Server DNS Name entered in the Address Info tab.

3. Click **Save**.

4. Click **Next** to go to the Alias List tab.

Alias List

The Alias List will be automatically populated if the Account Name was entered in the Account tab. This list includes all alias names for the domain that will be included in the Alias pull-down menu in the Authentication Request Form.

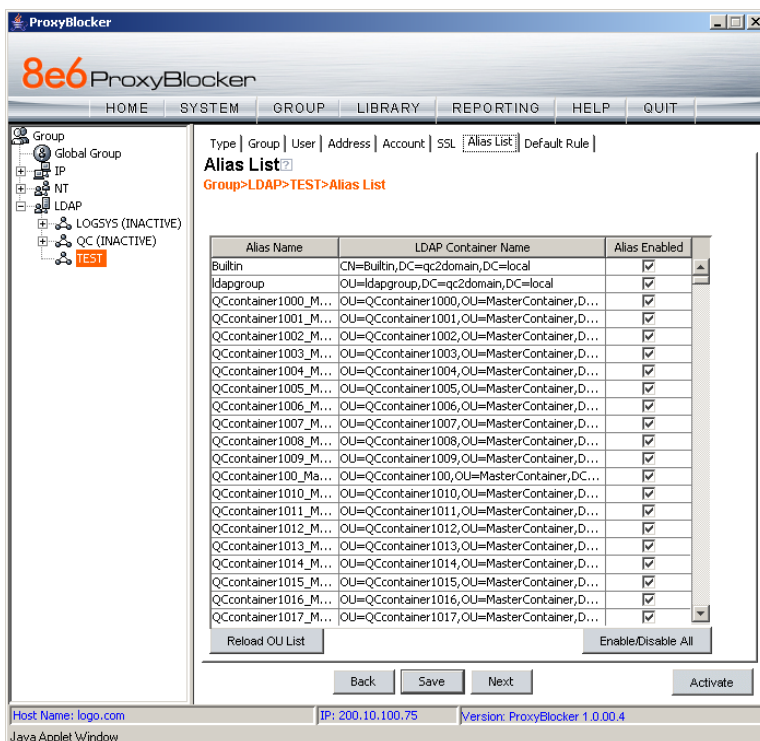

Fig. 4-10 Domain Details window, Alias List tab

However, if there are many alias names to be loaded, the tab initially displays without any data and the Search in Progress box opens:

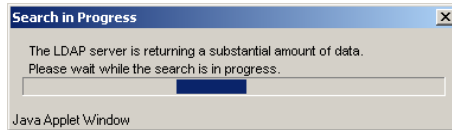

Fig. 4-11 Search in Progress box

After the search is completed, the Search in Progress box closes, and the list displays the Alias Name and the corresponding LDAP Container Name.

NOTE: If the alias list does not display, double-check the settings on the other tabs and verify that all of your settings are correct.

1. The following actions can be performed on this tab:
 - An Alias Name can be edited by double-clicking the Alias Name in the designated row, and then making your modifications.
 - If an Organizational Unit (OU) has been deleted from the LDAP directory but has already been added to the alias list, the list can be reloaded by clicking the **Reload OU List** button. When clicking this button, the Search in Progress box opens and the domain becomes inactive and will need to be reactivated.
 - By default, all items are selected for inclusion in the alias list, as indicated by a check mark in the Alias Enabled checkbox. To deselect an item, click the checkbox to remove the check mark.
 - To select or deselect all items in the list, click the **Enable/Disable All** button. This button lets you toggle between these two operations.
2. If any modifications were made on this tab, click **Save**.
3. Click **Next** to go to the Default Rule tab.

Default Rule

The Default Rule applies to any authenticated user in the LDAP domain who does not have a filtering profile.

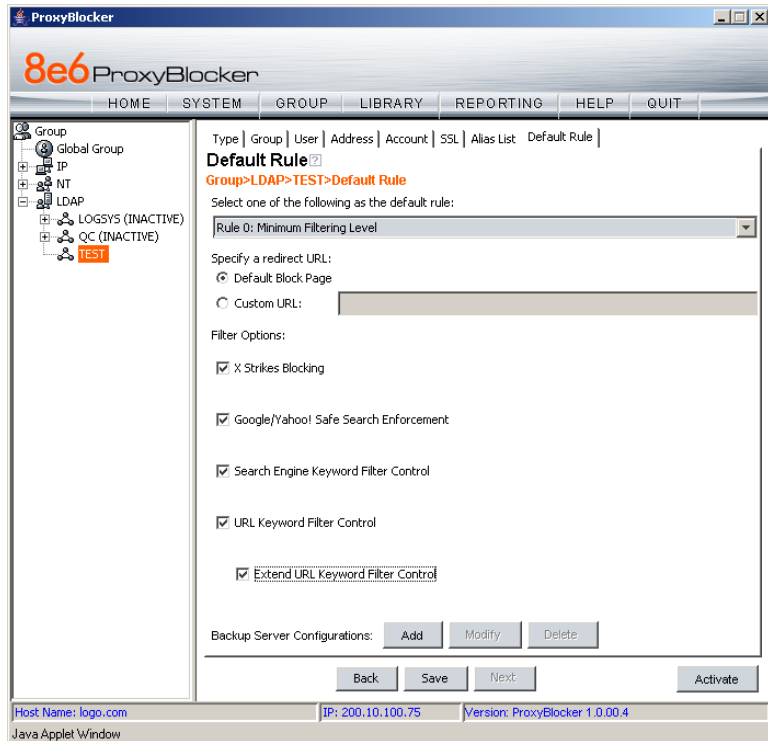

Fig. 4-12 Domain Details window, Default Rule tab

1. This tab is comprised of the following components that can be modified:
 - By default, “Rule0” is the default rule. This rule can be changed by making another selection from the pull-down menu.
 - To specify the type of redirect URL to be used for users who do not have a filtering profile, click the radio button corresponding to “Default Block Page”, or “Custom URL”.

If Custom URL is selected, enter the redirect URL in the text box.

- Click the checkbox(es) corresponding to the option(s) to be applied to the filtering profile: “X Strikes Blocking”, “Google/Yahoo! Safe Search Enforcement”, “Search Engine Keyword Filter Control”, “URL Keyword Filter Control”. If URL Keyword Filter Control is selected, the “Extend URL Keyword Filter Control” option can be selected.
- To specify a backup server for use with this LDAP server in the event the primary server cannot be accessed, see the setup instructions in LDAP Backup Server Configuration.

NOTE: If “Novell eDirectory” was selected for the LDAP Server Type, and the Novell eDirectory Agent option was enabled in the Enable/Disable Authentication window in the System section of the console, Novell eDirectory Agent Settings displays above the Backup Server Configurations buttons.

2. If any modifications were made on this tab, click **Save**.
3. After all entries have been made in these wizard tabs, click **Activate** to activate the domain.

TIP: After the domain is activated, whenever subsequent modifications are made in any of these wizard tabs, Activate must be clicked again to re-activate the domain.

NOTE: To enter profile information for LDAP groups and users, see Create, Maintain LDAP Profiles.

LDAP Backup Server Configuration

Configure a backup server

To add a backup server's settings:

1. Click **Add** to open the Backup Server Configuration wizard pop-up window:

- Server DNS Name: []
- Server IP Address: []
- DNS Domain Name: qc2domain.local
- NETBIOS Domain Name: []
- Server LDAPS Port: 636
- Server LDAP Port: 389
- LDAP Query Base: DC=qc2domain,DC=local

At the bottom of the window, there are four buttons: "Back", "Save", "Next", and "Close".

Fig. 4-13 Backup Server Configuration, Address Info

 **NOTE:** The **Back** and **Save** buttons can be clicked at any time during the wizard setup process. Click **Close** to close the wizard pop-up window.

2. Enter, edit, or verify the following criteria:

- **Server DNS Name** - DNS name of the LDAP server, such as server.logo.local

 **NOTES:** If your LDAP server's name is not a resolvable, fully qualified DNS name, you may be able to enter the domain name.

Be sure the Server DNS Name exactly matches the name on the SSL certificate that will be uploaded to the server.

- **Server IP Address** - IP address of the server, such as 100.10.150.30
- **DNS Domain Name** - DNS name of the LDAP domain, such as logo.local

NOTES: *If your LDAP server's name is not a resolvable, fully qualified DNS name, you may be able to enter the domain name.*

Be sure the DNS Domain Name exactly matches the name on the SSL certificate that will be uploaded to the server.

- **NETBIOS Domain Name** - an entry in this field is optional
- **Server LDAPS Port** - by default, 636 displays in this field
- **Server LDAP Port** - by default, the value that was entered in the LDAP Server Port field of the Create LDAP Domain dialog box displays in the field
- **LDAP Query Base** - root of the LDAP database to query using the LDAP Syntax, e.g. DC=domain,DC=com or o=server-org.

TIP: *The entry in this field is case sensitive.*

3. Click **Save**.
4. Click **Next** to go to the Account tab:

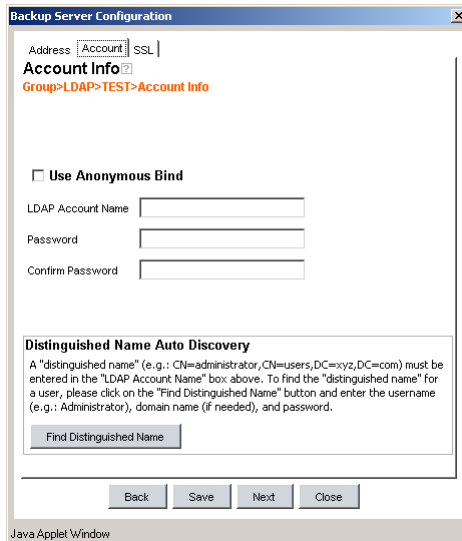

Fig. 4-14 Backup Server Configuration, Account Info

5. Enter, edit, or verify the following criteria:
 - “Use Anonymous Bind” - click this checkbox to grey out the fields in this tab, if your LDAP database does not require a username to be provided in order to bind to the LDAP database
 - If you know the authorized user's full LDAP Distinguished Name:
 - a. Enter the authorized user's full LDAP Distinguished Name in the **LDAP Account Name** field.
For example:
cn=Administrator,cn=Users,dc=qc2domain,dc=local
or
cn=admin,o=logo-org
 - b. Enter the password in the **Password** and **Confirm Password** fields.

- If you do not know the authorized user's full LDAP Distinguished Name:
 - a. Click **Find Distinguished Name** in the Distinguished Name Auto Discovery frame to open the Distinguished Name Auto Discovery pop-up box (see Fig. 4-8).
 - b. Enter the administrator's **User Name** (e.g. *administrator*).
 - c. Enter the **Domain Name** (e.g. *logo.com*). This field displays greyed out if it was already included on the Address Info tab.
 - d. Enter the password in the **Password** and **Confirm Password** fields.
 - e. Click **Find Distinguished Name** to perform the search for the LDAP Distinguished Name. If the administrator's user name and password are successfully retrieved, the pop-up box closes and the fields on this tab become populated with appropriate data.
- 6. Click **Save** to save your entries.

NOTE: *Once the Distinguished Name and password are successfully saved on this tab, Distinguished Name Auto Discovery frame will no longer display at the bottom of this tab.*

7. Click **Next** to go to the SSL tab:

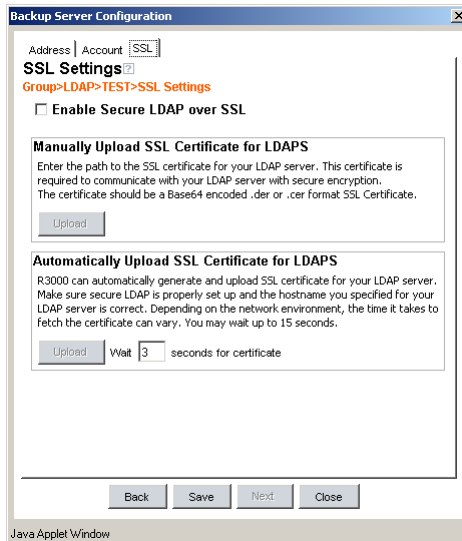

Fig. 4-15 Backup Server Configuration, SSL Settings

SSL settings should be made if your network requires a secure connection from the ProxyBlocker to the LDAP server.

NOTE: See Appendix C: Obtain, Export an SSL Certificate for information on how to export a server's SSL certificate to your desktop and then upload it to the ProxyBlocker.

- a. If applicable, click in the "Enable Secure LDAP over SSL" checkbox. This action activates the Upload buttons in the Manually Upload SSL Certificate for LDAPS frame and the Automatically Upload SSL Certificate for LDAPS frame.
- b. To automatically upload an SSL certificate, go to the Automatically Upload SSL Certificate for LDAPS frame and do the following:
 - In the **Wait __ seconds for certificate** field, by default 3 displays. Enter the number of seconds to wait before the certificate is automatically uploaded.

- Click **Upload** to upload the certificate.

To manually upload an SSL certificate, go to the Manually Upload SSL Certificate for LDAPS frame and do the following:

- Click the **Upload** button to open the Upload SSL Certificate for LDAPS pop-up window (see Fig. 4-9).
- Click **Browse** to open the Choose file window and select the ProxyBlocker server's SSL certificate.
- Click **Upload File** to upload the SSL certificate to the ProxyBlocker server.

WARNING: Be sure the name on the SSL certificate (to be uploaded to the server) matches the Server DNS Name entered in the Address Info tab.

8. After all entries are made using the wizard, click **Save**.
9. Click **Close** to close the wizard pop-up window.

Modify a backup server's configuration

1. On the Default Rule tab, click **Modify** to open the Backup Server Configuration wizard pop-up window.
2. Click the tab(s) in which to make edits for the backup server: Address, Account, SSL.
3. Make the necessary edits.
4. Click **Save**.
5. Click **Close** to close the wizard pop-up window.

Delete a backup server's configuration

On the Default Rule tab, click **Delete** to remove the backup server's configuration.

Delete a domain

To delete a domain profile, choose Delete from the LDAP domain menu. This action removes the domain from the tree.

Set up LDAP Domain Groups, Members

In the navigation panel, the LDAP domain branch of the tree menu includes options for setting up groups and/or members in the domain so that filtering profiles can later be created. The following options are used in this setup process: Select Group/Member from Domain, Set Group Priority, Manually Add Member, Manually Add Group, and Upload User/Group Profile.

Add LDAP groups, users to the tree

Before you can create filtering profiles for groups and/or members in a domain, you must first add the groups and/or members to the tree list for that domain.

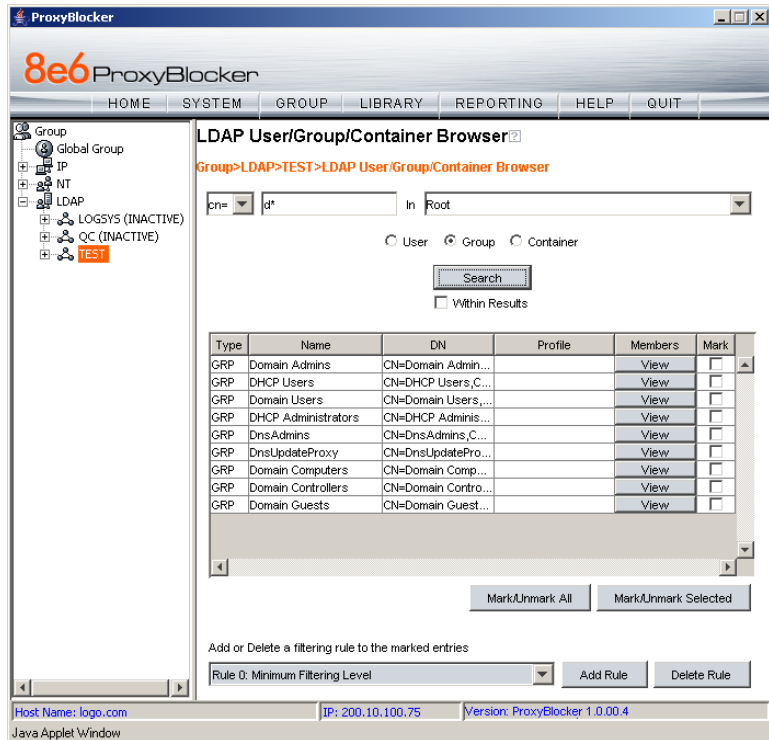

Fig. 4-16 LDAP User/Group/Container Browser window

Select the LDAP domain, and choose **Select Group/Member from Domain** from the pop-up menu to display the LDAP User/Group/Container Browser window (see Figure 4-16).

This window is used for retrieving the names of groups, users, or containers from an LDAP domain so that a filtering profile can be assigned.

NOTES: If the “Use Dynamic Group” option was specified in the *Group tab of Domain Details*, “Dynamic Group Enabled” displays towards the bottom left of this window.

See *Appendix D: LDAP Server Customizations* if using an OpenLDAP server.

Perform a basic search

1. Specify the type of search by clicking the “User”, “Group”, or “Container” radio button.
2. If “User” or “Group” was selected, choose either “cn=” (common name) or “uid=” (user ID) from the pull-down menu for the attribute type used in the LDAP directory. This menu displays greyed-out if “Container” was selected.
3. In the input field that follows the pull-down menu, type in the group name, username, or container name exactly as it was entered on the LDAP server, or enter a partial name followed by the asterisk (*) wildcard.
4. Make a selection from the **In** pull-down menu to specify the section of the server to search.
5. Click **Search** to display rows of results in the grid below. The following information is included for each entity: Type (USR, GRP, CTR), Name (as entered on the LDAP server), DN string, Profile (Rule number, if assigned), View button, and Mark checkbox.

Options for search results

The following actions can be performed on search results:

- To narrow the number of records returned by your initial query, click the “Within Results” checkbox, modify your search criteria in the input field, and then click **Search**.
- To query either the list of groups in which a user is a member, or the list of users who are members of a Group Record, click the **View** button in the Members column to display the results in the grid.
- To select or deselect all records in the grid, click **Mark/Unmark All**.
- To select or deselect all highlighted records in the grid, click **Mark/Unmark Selected**. This feature works only if records are first selected in the grid by clicking on them.
 - Multiple records are selected by clicking one record, and then pressing the **Ctrl** key on your keyboard and clicking another record.
 - A block of multiple records is selected by clicking the first record in the block, then pressing the **Shift** key on your keyboard, and then clicking the last record in the block.

Apply a filtering rule to a profile

To apply a filtering rule to an entity in the grid:

1. Go to the Mark column and click the checkbox for that entity.
2. Select a filtering rule from the drop-down menu.
3. Click **Add Rule** to display the selected Rule number in the Profile column.

When the LDAP branch of the tree is refreshed, all entities with rules applied to them appear in the tree.

Delete a rule

To delete a rule from a profile, the entity must currently display in the grid and have a rule assigned to the profile.

1. Click the Mark checkbox for the entity.
2. Click **Delete Rule** to remove the entity's profile from the tree.

Specify a group's filtering profile priority

1. Select the LDAP domain, and choose Set Group Priority from the pop-up menu to display the Set Group Priority window:

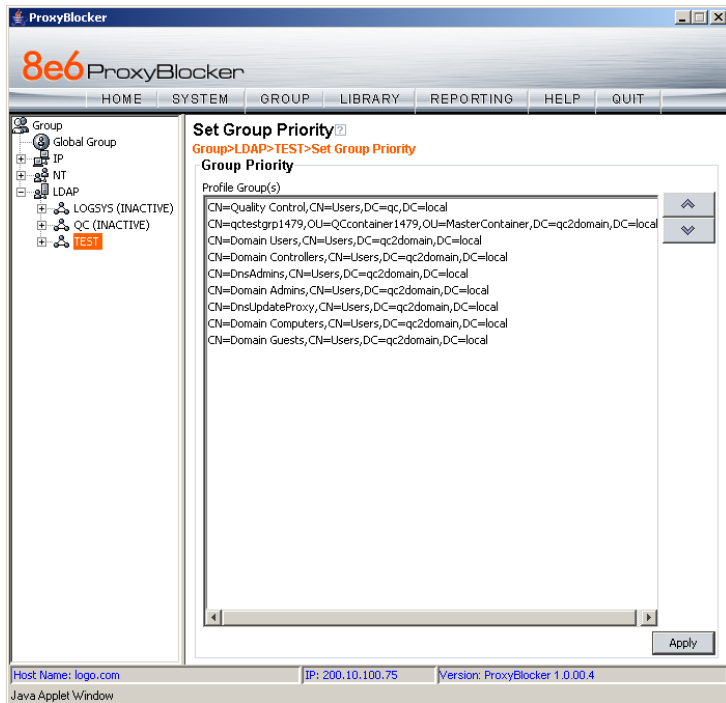

Fig. 4-17 Set Group Priority window

This window is used for designating which group profile will be assigned to a user when he/she logs in. If a user is a member of multiple groups, the one that is positioned highest in the list is applied.

NOTES: Groups automatically populate the Profile Group(s) list box, if these groups have one or more identical users and were added to the tree list via the Select Groups/Members from Domain window.

An entry for the Group Priority list is added to the end of the list when the group profile for that group is added to the Proxy-Blocker, and is removed automatically when you delete the profile.

2. To change the order of groups in the list:
 - a. Select a group from the Profile Group(s) list box.
 - b. Use the up or down arrow button to move that group up or down in the list.
 - c. Click **Apply** to apply your settings.

Manually add a user's name to the tree

1. Select the LDAP domain, and choose Manually Add Member from the pop-up menu to open the Manually Add Member dialog box:

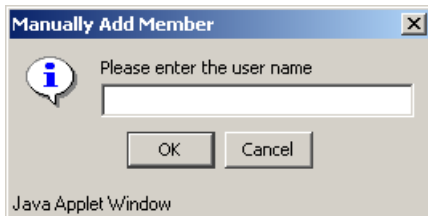

Fig. 4-18 *Manually Add Member box*

This dialog box is used for adding a username to the tree list, so that a filtering profile can be defined for that user.

2. Enter the username in the text box.

 **TIP:** LDAP usernames should be input exactly as entered as entered for the LDAP Distinguished Name.

Examples:

CN=Jane Doe, CN=Users, DC=qc, DC=local
CN=Public\, Joe Q., OU=Users, OU=Sales, DC=qc, DC=local
CN=Doe\, John, CN=Users, DC=qc, DC=local
cn=dyn-grp,ou=progrm,o=nwrdr-org

3. Click **OK** to add the username to the domain's section of the tree.

 **NOTE:** See *Add or maintain an entity's profile under Create and Maintain LDAP Profiles* for information on defining the filtering profile for the user.

Manually add a group's name to the tree

1. Select the LDAP domain, and choose Manually Add Group from the pop-up menu to open the Manually Add Group dialog box:

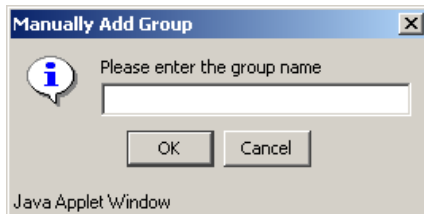

Fig. 4-19 Manually Add Group box

This dialog box is used for adding a group name to the tree list, so that a filtering profile can be defined for that group.

2. Enter the group's name in the text box, using the entire Distinguished Name format.
3. Click **OK** to add the group name to the domain's section of the tree.

 **NOTE:** See *Add or maintain the entity's profile under Create and Maintain LDAP Profiles* for information on defining the filtering profile for the group.

Upload a file of filtering profiles to the tree

1. Select the LDAP domain, and choose Upload User/ Group Profile from the pop-up menu to open the Upload User/Group Profile window:

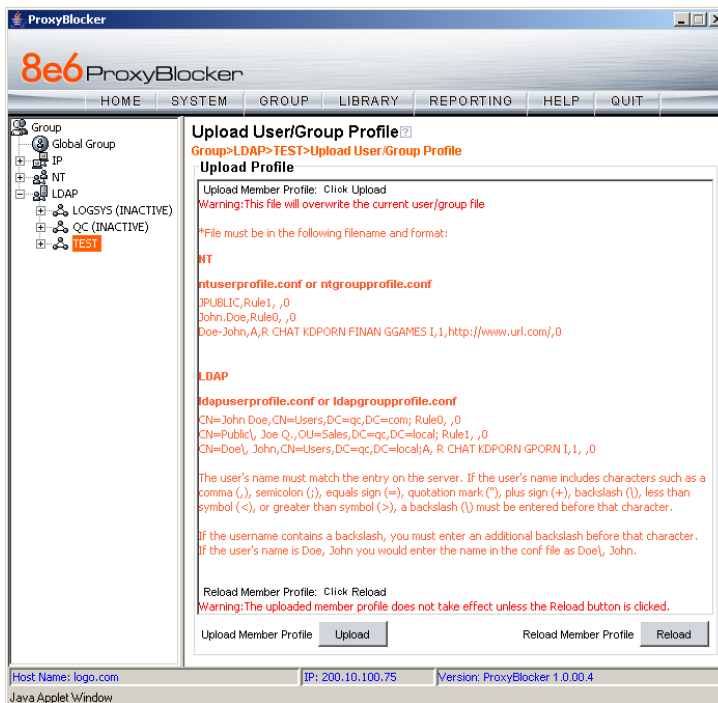

Fig. 4-20 Upload User/Group Profile window

This window is used for uploading a file to the tree with user or group names and their associated filtering profiles.

2. Click **Upload** to open the Upload Member Profile File pop-up window:

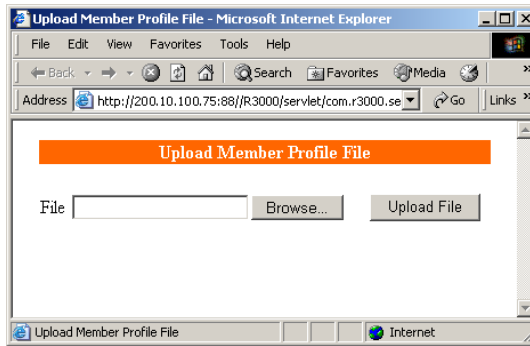

Fig. 4-21 Upload Member Profile File window

3. Click **Browse** to open the Choose file window.
4. Select the file to be uploaded.

 **WARNING:** Any file uploaded to the server will overwrite the existing user/group profile file.

Each user/group profile in the file uploaded to the server **must be** set up in a specified format in order for the profile to be activated on the server. This format differs depending on whether the profiles are user or group profiles. Based on the type of file format used, the file should have the following name:

- **ldapuserprofile.conf** if the file contains LDAP user profiles
- **ldapgroupprofile.conf** if the file contains LDAP group profiles

 **NOTE:** See Appendix E: User/Group File Format and Rules for examples of valid filtering profile formats to use when creating a list of profiles to be uploaded to the server.

 **WARNING:** When uploading a list of profiles to the tree, the user will be blocked from Internet access if the minimum filtering level has not been defined via the Minimum Filtering Level window. If you have just established the minimum filtering level, filter settings will not be effective until the user logs off and back on the server.

5. Click **Upload File** to upload this file to the server. The Upload Successful pop-up window informs you to click Reload in order for these changes to be effective.
6. Click **Reload**.
7. Go to the LDAP branch of the tree, and choose **Refresh** from the LDAP group menu.

Create, Maintain LDAP Profiles

Once an LDAP group, user member, or container has been added to the tree, a filtering profile can be created and maintained for that entity. For groups, the following options are available for filtering profile creation and maintenance: Group Member Details, Profile, and Remove. For users and containers, the following options are available for filtering profile creation and maintenance: Profile, and Remove.

Add an LDAP group, member to the tree

Select the LDAP domain, and choose Group Member Details from the pop-up menu to display the Group/Member Details window:

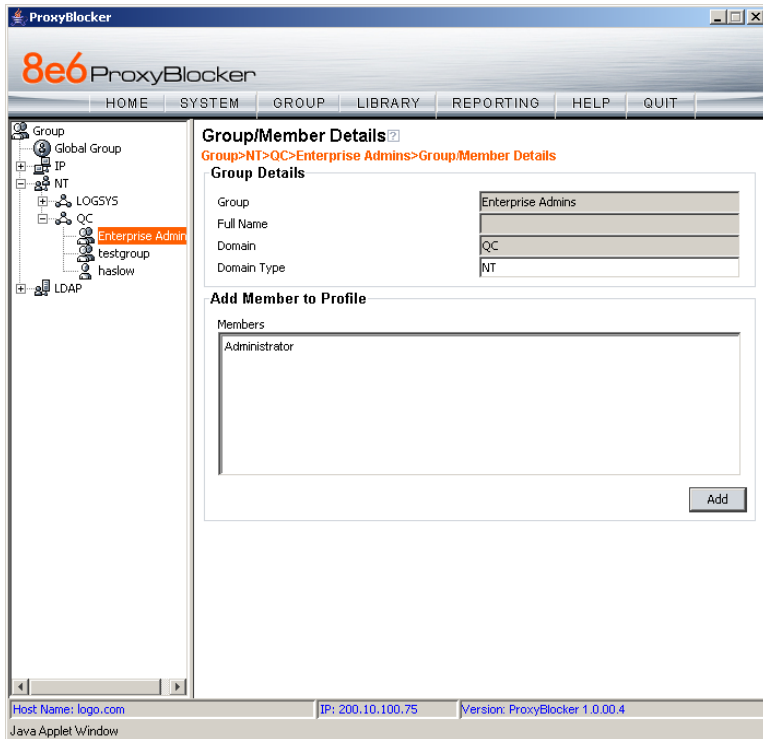

Fig. 4-22 Group Member Details window

This window is used for viewing profile information about a group, and for adding members to a group.

In the Group Details frame, the following details display: **Group** name, **Full Name** (Distinguished Name) of the group, **Domain** name, and **Domain Type**. Members that belong to the group display in the Members list box in the Add Member to Profile frame.

To add a member to the tree list so that a profile can be created for that member:

1. Select the entity from the Members list box.
2. Click **Add**.

Add or maintain an entity's profile

Select the LDAP domain, and choose Profile from the pop-up menu to display the default Category tab of the Profile window:

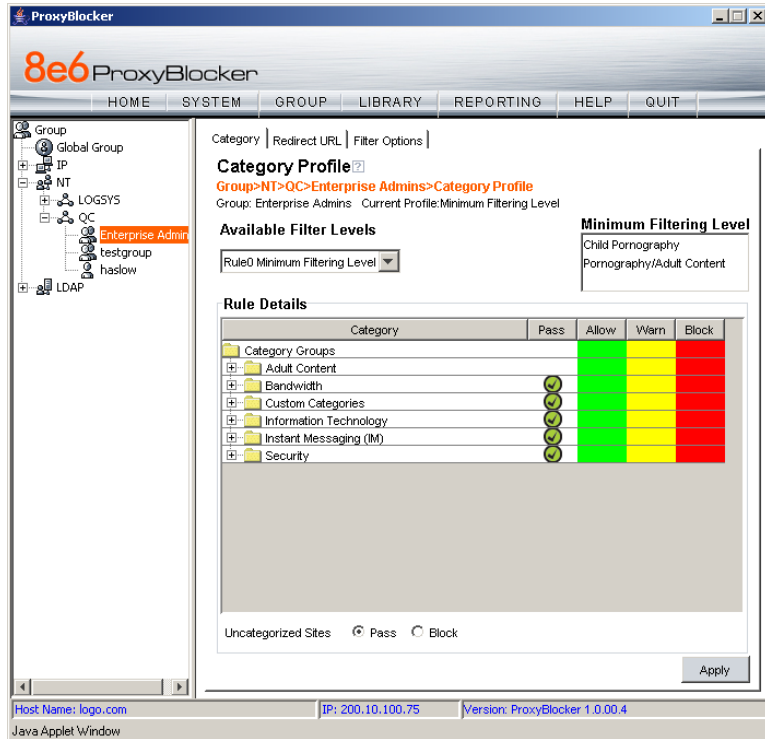

Fig. 4-23 Group Profile window, Category tab

The Profile option is used for viewing/creating the filtering profile of the defined entity (static or dynamic group, user member, or container). Entries made in the Category, Redirect URL, and Filter Options tabs comprise the profile string for the entity.

Category Profile

Category Profile is used for creating the categories portion of the filtering profile for the entity.

NOTE: *In order to use this tab, filtering rules should already have been set up via the Rules window, accessible from the Global Group options, and the minimum filtering level should already be established. The minimum filtering level is set up in the Minimum Filtering Level window, accessible from the Global Group options.*

By default, “Rule0 Minimum Filtering Level” displays in the **Available Filter Levels** pull-down menu, and the Minimum Filtering Level box displays “Child Pornography” and “Pornography/Adult Content”. By default, **Uncategorized Sites** are allowed to Pass.

NOTE: *By default, the Available Filter Levels pull-down menu also includes these three rule choices: Rule1 BYPASS”, “Rule2 BLOCK Porn”, “Rule3 Block IM and Porn”, and “Rule4 8e6 CIPA Compliance”.*

To create the category portion of the entity’s filtering profile:

1. Select a filtering rule from the available choices in the **Available Filter Levels** pull-down menu. This action automatically populates the Pass, Allow, Warn, and/or Block columns in the Rule Details frame with filter settings for each category group/library category in the Category Groups tree.

TIP: *In the Category Groups tree, double-click the group envelope to open that segment of the tree and to view library categories belonging to that group.*

NOTE: *If a category group does not display any filter setting (i.e. the check mark does not display in any column for the category group), one or more library categories within that group has a setting in a column other than the filter setting designated for all collective library categories within that group. For example, if in the Adult Content category group some of the library categories have a block setting and other library categories have a warn setting, there would be no category group filter setting, since all library categories do not have the same filter setting.*

2. To change the filter setting for a category group/library category, double-click the column (Pass, Allow, Warn, Block) in the row corresponding to that category group/library category to move the check mark to that column:
 - **Pass** - URLs in this category will pass to the end user.
 - **Allow** - URLs in this category will be added to the end user's white list.
 - **Warn** - URLs in this category will warn the end user that the URL he/she requested can be accessed, but may be against the organization's policies. The end user can view the URL after seeing a warning message and agreeing to its terms.
 - **Block** - URLs in this category will be blocked.

TIPS: *Multiple categories can be assigned the same filter setting by clicking each category while pressing the Ctrl key on your keyboard, and then double-clicking in the appropriate column.*

Blocks of categories can be assigned the same filter setting by clicking the first category, and then pressing the Shift key on your keyboard while clicking the last category, and then double-clicking in the appropriate column.

3. Click the "Pass" or "Block" radio button to specify whether all **Uncategorized Sites** should pass or be blocked.
4. Click **Apply** to apply your settings at the entity's filtering level.

Redirect URL

Click the Redirect URL tab to display the Redirect URL page of the Profile window:

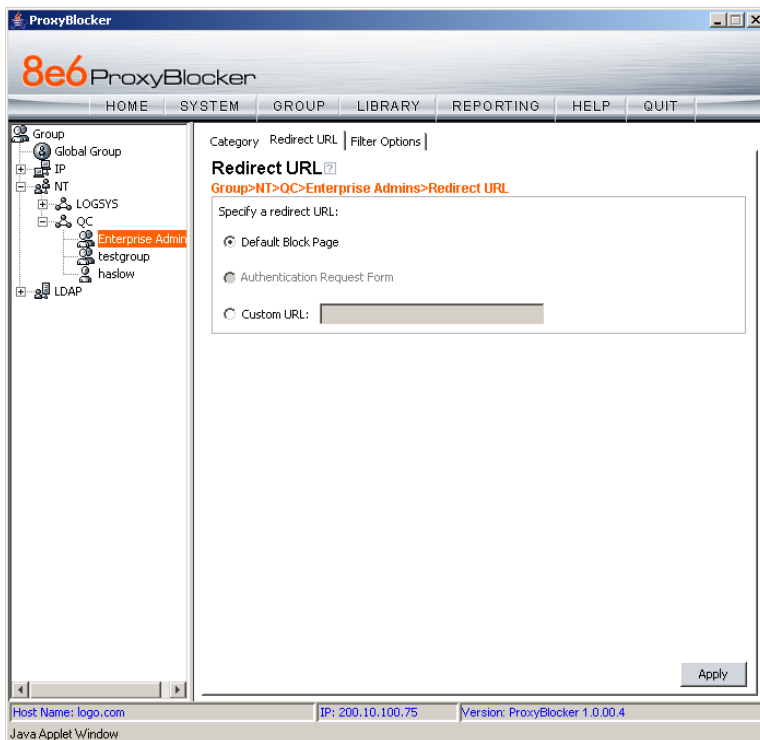

Fig. 4-24 Group Profile window, Redirect URL tab

Redirect URL is used for specifying the URL to be used for redirecting users who attempt to access a site or service set up to be blocked.

1. Specify the type of redirect URL to be used: “Default Block Page”, or “Custom URL”.

If “Custom URL” is selected, enter the redirect URL in the corresponding text box. Users will be redirected to the designated page at this URL instead of the block page.

2. Click **Apply** to apply your settings.

Filter Options

Click the Filter Options tab to display the Filter Options page of the Profile window:

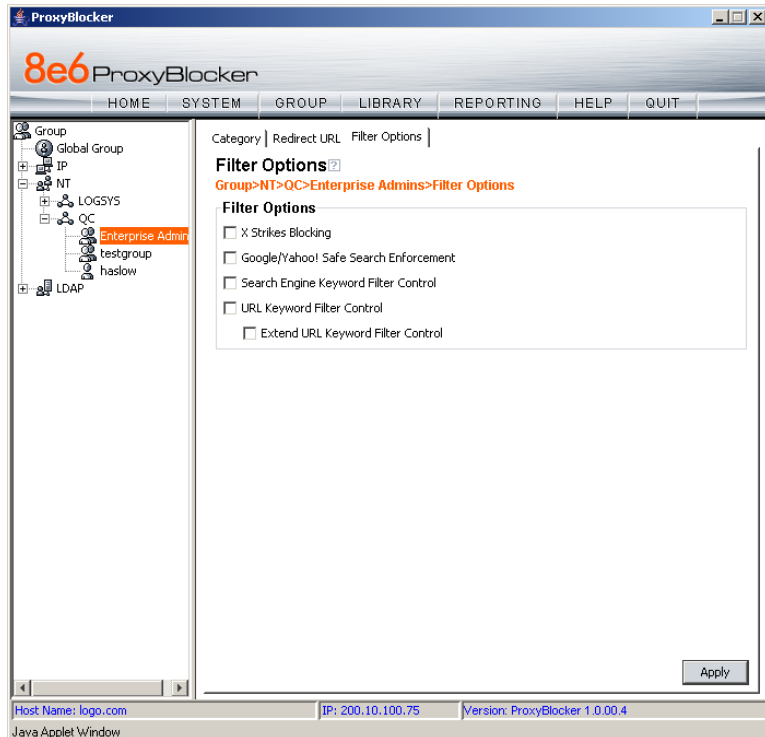

Fig. 4-25 Group Profile window, Filter Options tab

Filter Options is used for specifying which filter option(s) will be applied to the entity's filtering profile.

1. Click the checkbox(es) corresponding to the option(s) to be applied to the filtering profile: "X Strikes Blocking", "Google/Yahoo! Safe Search Enforcement", "Search Engine Keyword Filter Control", "URL Keyword Filter Control", and "Extend URL Keyword Filter Control".

NOTE: See the *8e6 ProxyBlocker User Guide* for information about *Filter Options*.

2. Click **Apply** to apply your settings.

Remove an entity's profile from the tree

To remove a group, container, or user member's profile from the tree, select the profile in order to open the pop-up menu, and choose **Remove**.

CHAPTER 5: AUTHENTICATION DEPLOYMENT

This final step of the authentication setup process includes testing authentication settings and activating authentication on the network.

Test Authentication Settings

Before deploying authentication on the network, you should test your settings to be sure the Authentication Request Form login page can be accessed. If properly set up, the Authentication Request Form opens on a user's workstation if the user has been blocked from accessing specified Internet content. This form allows the user to authenticate him/herself in order to access Web content permitted by his/her filtering profile.

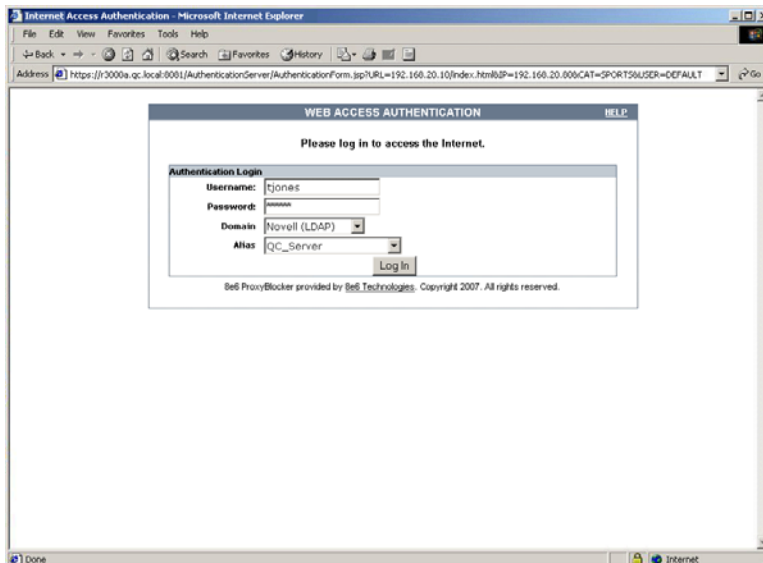

Fig. 5-1 Authentication Request Form

NOTE: *In order to complete the test process, you should be sure you have your own filtering profile set up.*

To verify that authentication is working, do either of the following, based on the Tier you selected:

- **If Tier 2 or Tier 3 Web-based authentication will be used:** Go to the Test Web-based authentication settings sub-section for instructions on testing the Authentication Request Form login page from a single workstation. For this test, you will create an IP profile for the test machine's IP address, and set the Redirect URL for the profile to access the Authentication Request Form.

NOTE: *Before testing Web-based authentication settings, be sure the SSL certificate you created via the System > Authentication > Authentication SSL Certificate window (in Chapter 2) is placed on all workstations of users who will be authenticated. This ensures that users will not receive the Security Alert warning message from the server.*

- **If Tier 1 net use based authentication will be used:** Go to the Test net use authentication settings sub-section for instructions on testing the net use based login command to see if you can access the assigned profile.

If you (the administrator) can be successfully authenticated in the domains that were set up, the test process is complete, and you are ready to activate authentication on the network (see Activate Authentication on the Network).

Test Web-based authentication settings

To verify that authentication is working properly, make the following settings in the Group section of the console:

Step 1: Create an IP Group, “test”

1. Click the IP branch of the tree.
2. Select Add Group from the pop-up menu to open the Create New Group dialog box:

Fig. 5-2 Create New Group box

3. Enter **test** as the **Group Name**.
4. Enter the password in the **Password** and **Confirm Password** fields.
5. Click **OK** to add the group to the tree.

Step 2: Create a Sub-Group, “workstation”

1. Select the IP Group from the tree.
2. Click Add Sub Group in the pop-up menu to open the Create Sub Group dialog box:

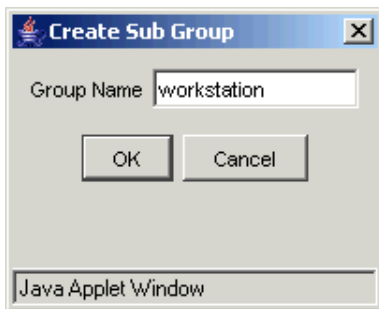

Fig. 5-3 Create Sub Group box

3. Enter ***workstation*** as the **Group Name**.
4. Click **OK** to add the Sub-Group to the IP Group.

Step 3: Set up “test” with a 32-bit net mask

1. Select the IP Group named “test” from the tree.
2. Click Members in the pop-up menu to display the Members window:

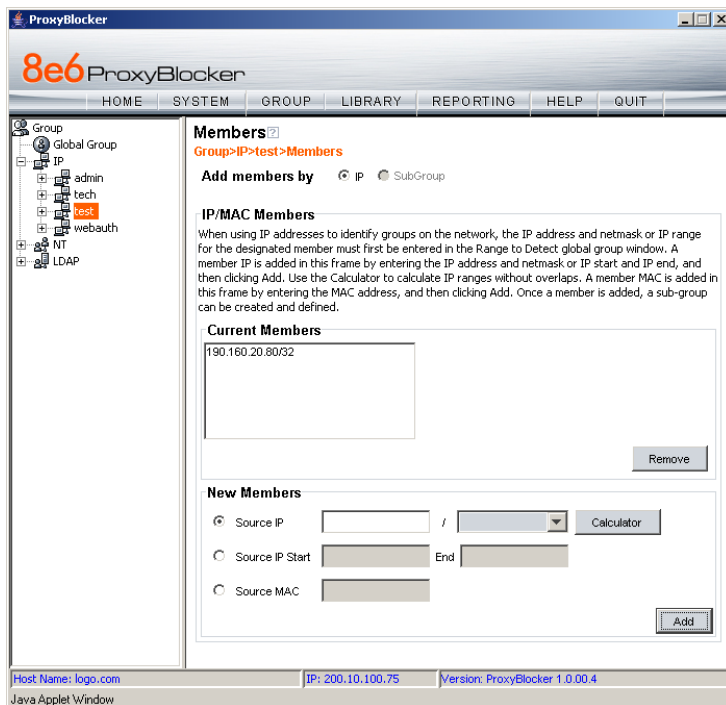

Fig. 5-4 Group Members window

3. Click the radio button corresponding to “Source IP”.
4. Enter the **Source IP** address of the workstation, and select **255.255.255.255** as the subnet mask.
5. Click **Add** to include the IP address in the Current Members list box.

Step 4: Give “workstation” a 32-bit net mask

1. Select the IP Sub-Group “workstation” from the tree.
2. Click Members in the pop-up menu to display the Members window:

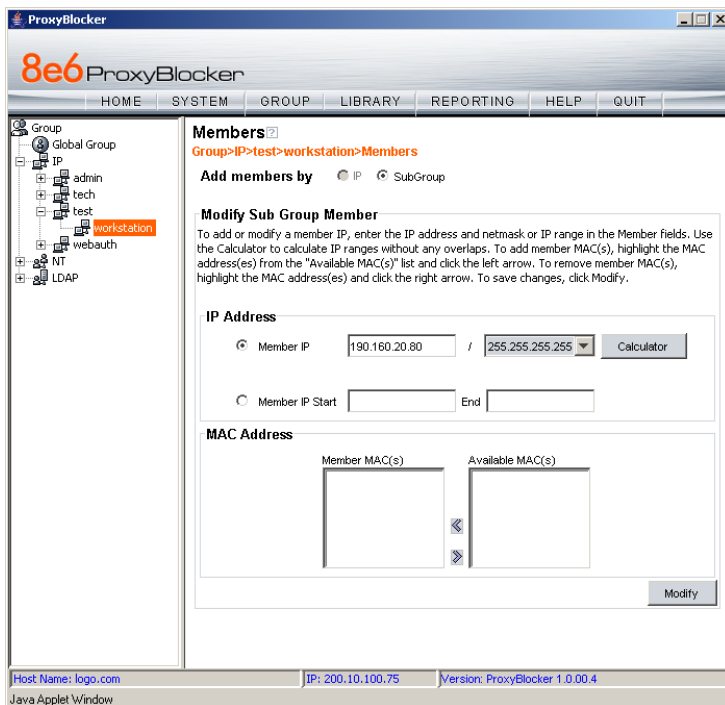

Fig. 5-5 Sub Group Members window

3. Click the radio button corresponding to “Member IP”.
4. In the **Member IP** fields, enter the IP address of the workstation, and select 255.255.255.255 as the subnet mask.
5. Click **Modify**.

Step 5: Block everything for the Sub-Group

1. Select the IP Sub-Group “workstation” from the tree.
2. Click Sub Group Profile in the pop-up menu to display the Sub Group Profile window:

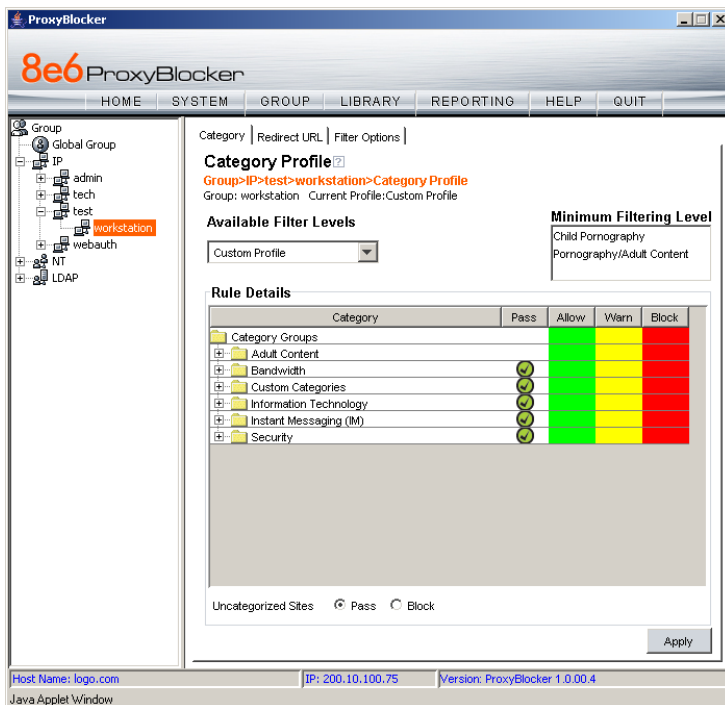

Fig. 5-6 Sub Group Profile window, Category tab

3. In the Category Profile page, move all group categories to the Block column.

TIP: Blocks of category groups can be moved by clicking the first category group, and then pressing the Shift key on your keyboard while clicking the last category group, and then clicking in the Block column.

4. For **Uncategorized Sites**, click “Block”.
5. Click **Apply**.

Step 6: Use Authentication Request Page for redirect URL

1. Click the Redirect URL tab to display the Redirect URL page:

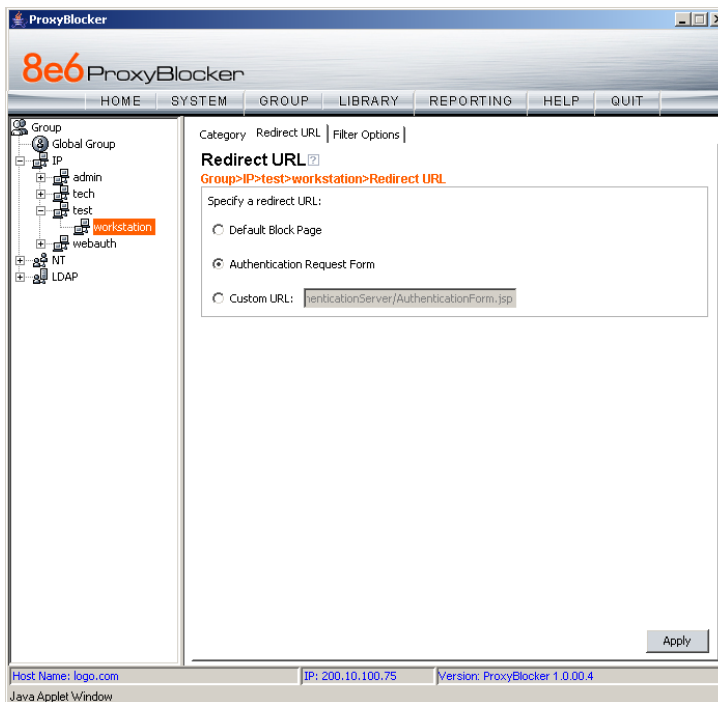

Fig. 5-7 Sub Group Profile window, Redirect URL tab

2. Select “Authentication Request Form”.

NOTE: The host name of the ProxyBlocker will be used in the redirect URL of the Authentication Request Form, not the IP address. Be sure a forward/reverse DNS entry for the Proxy-Blocker is made on the DNS server.

3. Click **Apply**.

Step 7: Disable filter options

1. Click the Filter Options tab to display the Filter options page:

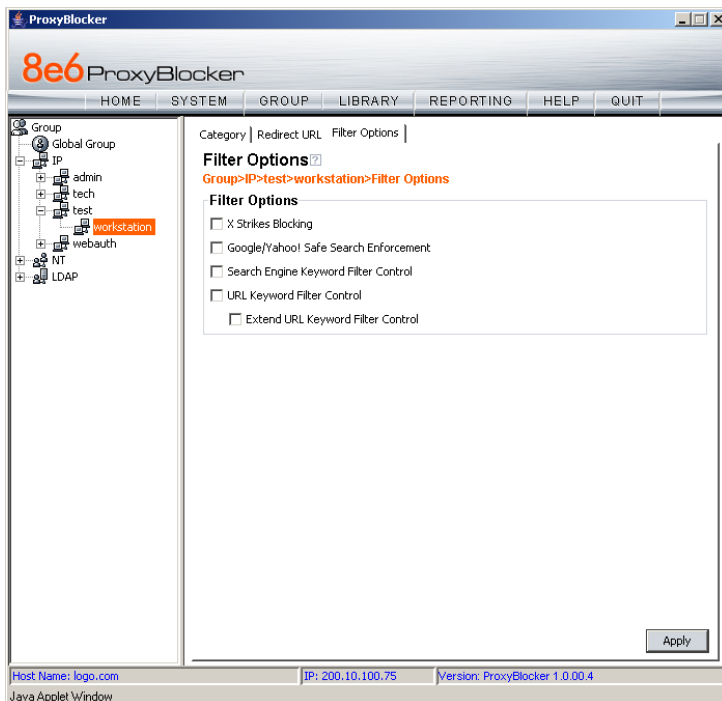

Fig. 5-8 Sub Group Profile window, Filter Options tab

2. Uncheck all the checkboxes: “X Strikes Blocking”, “Google/Yahoo! Safe Search Enforcement”, “Search Engine Keyword Filter Control”, “URL Keyword Filter Control”, and “Extend URL Keyword Filter Control”.
3. Click **Apply**.

Step 8: Attempt to access Web content

 **NOTE:** For this step, you must have your own profile set up in order to complete the test process.

1. Launch Internet Explorer:

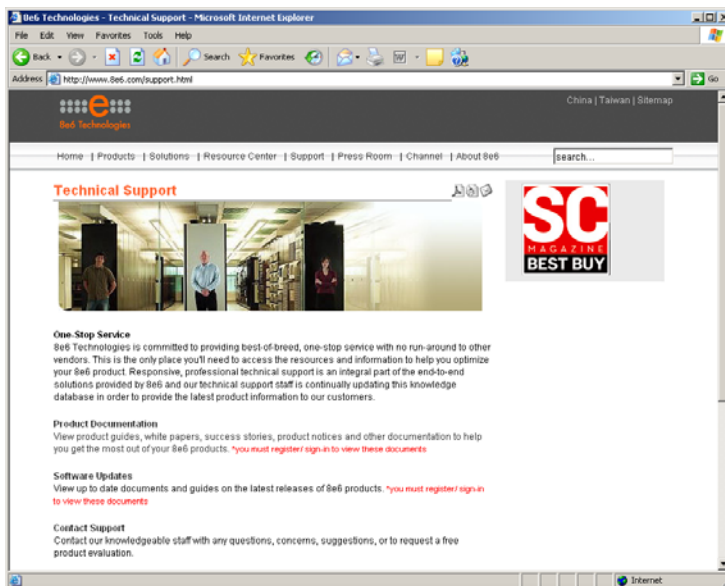

Fig. 5-9 Internet Explorer browser

2. Enter a URL in the **Address** field of the browser window.

 **NOTE:** The URL should be one that begins with “http”—not “https”.

3. After clicking **Go**, the Authentication Request Form should open:

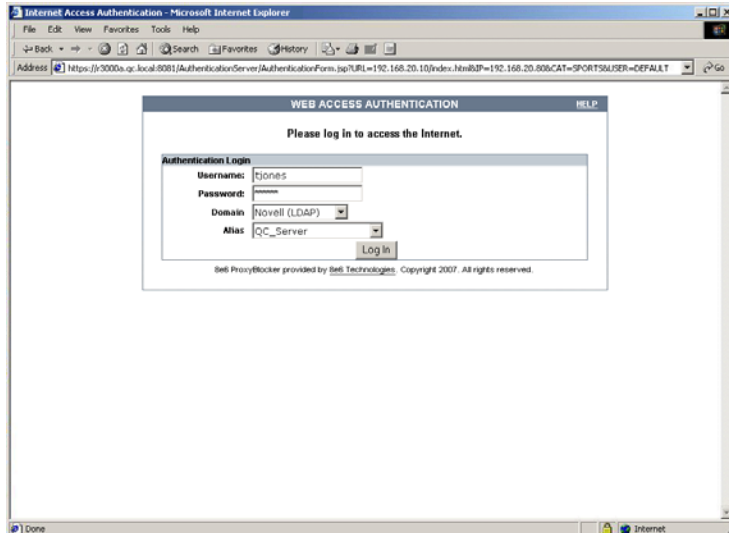

Fig. 5-10 Authentication Request Form

4. Enter the following information:

- **Username**
- **Password**

If the Domain and Alias fields display, select the following information:

- **Domain** you are using
- **Alias** name for that domain (unless “Disabled” displays and the field is greyed-out)

5. Click **Log In** to authenticate or re-authenticate yourself on the network.

The test process has been completed successfully if you are now able to access the content for the URL you entered at step 2 in this section.

Test net use based authentication settings

1. From the test workstation, go to the NET USE command line and enter the NET USE command using the following format: **NET USE \\virtualipProxyBlocker\$**

For example: NET USE \\192.168.0.20\ProxyBlocker\$

The entry you make should initiate a connection with Tier 1.

TIP: *The virtual IP address should be the same as the one entered in the Virtual IP Address to Use for Authentication field in the Authentication Settings window (see Chapter 2: Network Setup, Enter network settings for authentication).*

2. Make a Web request to a site you can access, based on your filtering profile.

The test process has been completed successfully if you are now able to access the content for the URL you entered at step 2 in this section.

Activate Authentication on the Network

After successfully testing authentication settings, you are now ready to activate authentication on the network.

To verify that authentication is ready to be activated on the network, do either of the following, based on the Tier you selected:

- **If Tier 2 or Tier 3 Web-based authentication will be used:** There are two options for Web-based authentication: IP Group authentication, and Global Group Profile authentication. Select the option you wish to use on your network. Go to the Activate Web-based authentication for an IP Group sub-section for instructions on setting up an IP Group profile for authentication. Go to the Activate Web-based authentication for the Global Group sub-section for instructions on setting up the Global Group Profile for authentication.

NOTE: *An accelerator card is recommended if using Web-based authentication.*

- **If Tier 1 net use based authentication will be used:** Go to the Activate net use based authentication sub-section for instructions on testing the login script and modifying the Global Group Profile for authenticating users.

Activate Web-based authentication for an IP Group

IP Group authentication is the preferred selection for Web-based authentication—over the Global Group Profile authentication option—as it decreases the load on the ProxyBlocker.

Step 1: Create a new IP Group, “webauth”

1. Click the IP branch of the tree.
2. Select Add Group from the pop-up menu to open the Create New Group dialog box:

Fig. 5-11 Create New Group box

3. Enter **webauth** as the **Group Name**.
4. Enter the password in the **Password** and **Confirm Password** fields.
5. Click **OK** to add the group to the tree.

Step 2: Set “webauth” to cover users in range

1. Select the IP group “webauth” from the tree.
2. Click Members in the pop-up menu to display the Members window:

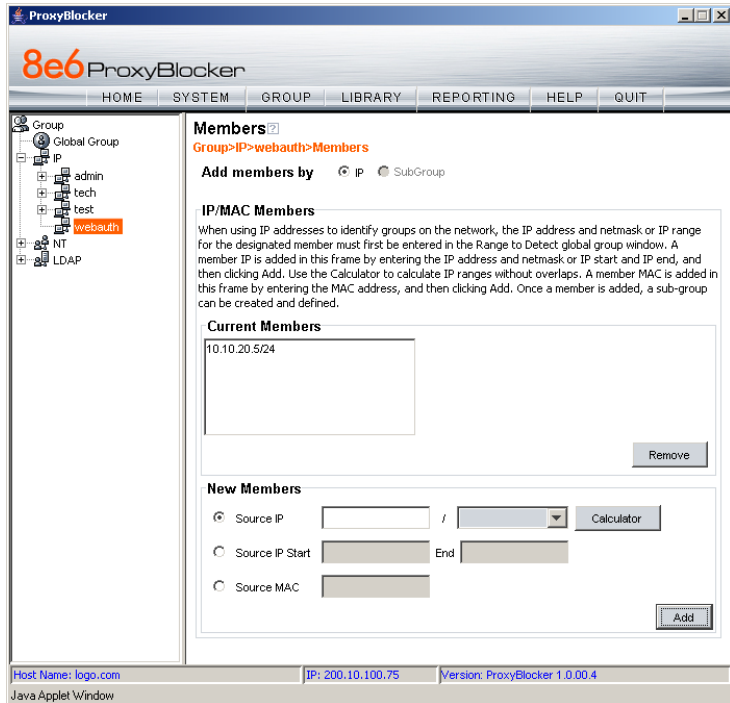

Fig. 5-12 Members window

3. Click the radio button corresponding to “Source IP”.
4. Enter the **Source IP** address of the workstation and specify the subnet mask for the range of user IP addresses of users to be authenticated.
5. Click **Add** to include the IP address range in the Current Members list box.

Step 3: Create an IP Sub-Group

1. Select the IP Group “webauth” from the tree.
2. Click Add Sub Group in the pop-up menu to open the Create Sub Group dialog box:

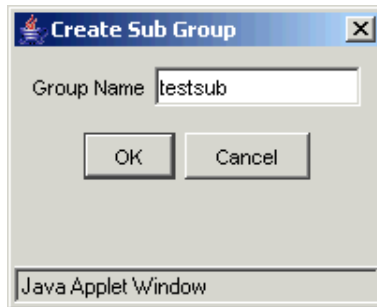

Fig. 5-13 Create Sub Group box

3. Enter the **Group Name** of your choice.
4. Click **OK** to add the Sub-Group to the IP Group.
5. Select the IP Sub-Group from the tree.
6. Click Members in the pop-up menu to display the Members window:

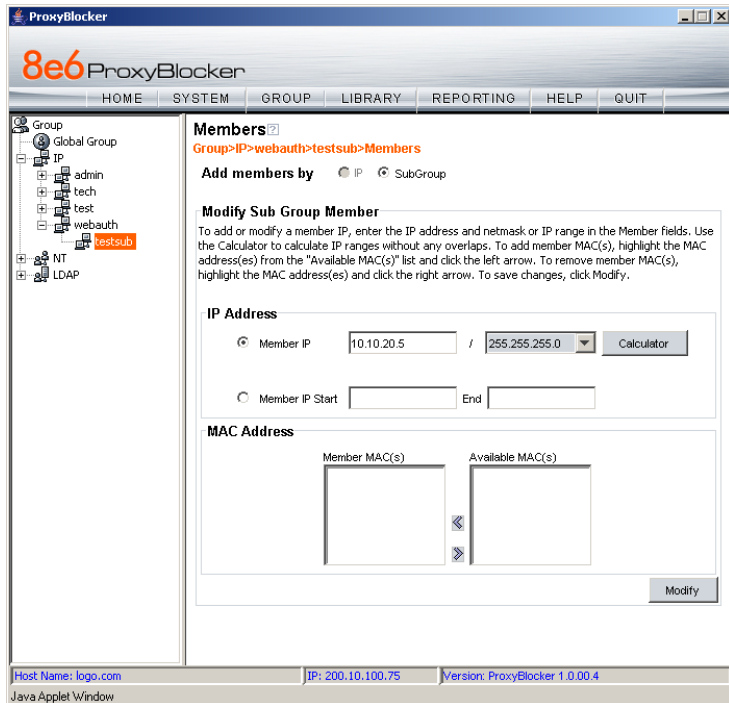

Fig. 5-14 Sub Group Members window

7. Click the radio button corresponding to “Member IP”.
8. In the **Member IP** fields, enter the IP address range for members of the Sub-Group, and specify the subnet mask.
9. Click **Modify**.

Step 4: Block everything for the Sub-Group

1. Select the IP Sub-Group from the tree.
2. Click Sub Group Profile in the pop-up menu to display the Sub Group Profile window:

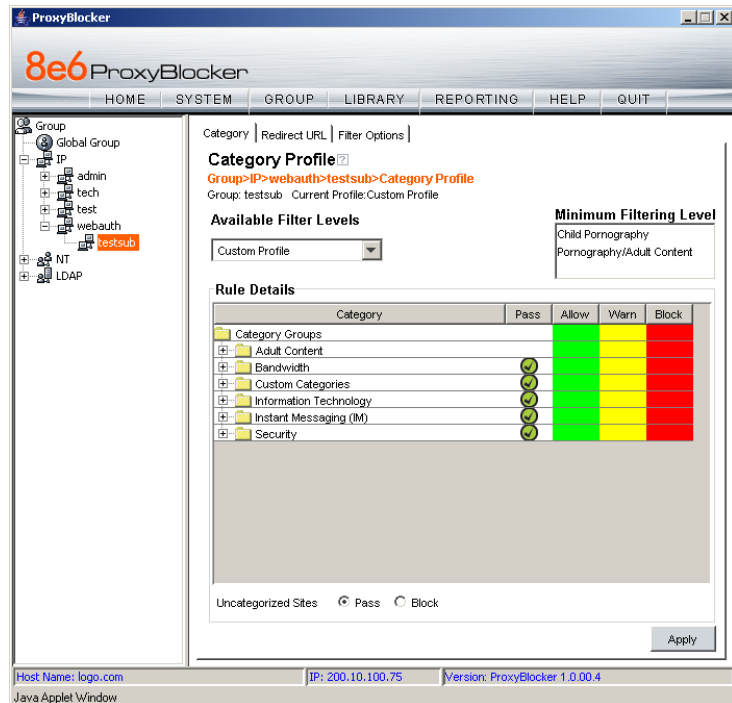

Fig. 5-15 Sub Group Profile window, Category tab

3. In the Category Profile page, move all group categories to the Block column.

 **TIP:** Blocks of category groups can be moved by clicking the first category group, and then pressing the Shift key on your keyboard while clicking the last category group, and then clicking in the Block column.

4. For **Uncategorized Sites**, click “Block”.
5. Click **Apply**.

Step 5: Use Authentication Request Page for redirect URL

1. Click the Redirect URL tab to display the Redirect URL page:

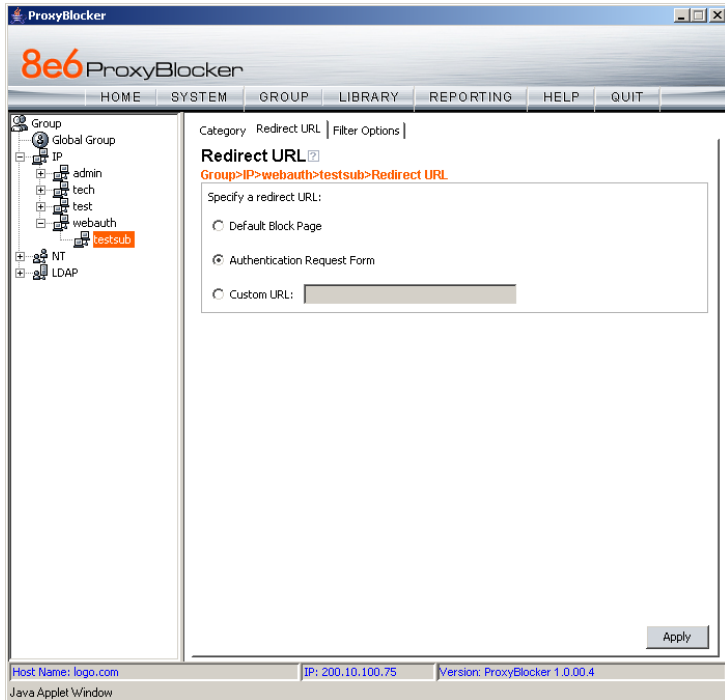

Fig. 5-16 Sub Group Profile window, Redirect URL tab

2. Select “Authentication Request Form”.

NOTE: Since the Authentication Request Form radio button selection uses the host name of the server—not the IP address—be sure there is a DNS resolution for the host name.

3. Click **Apply**.

As a result of these entries, Web-based authentication takes effect immediately, and any user in this Sub-Group will be sent to the Authentication Request Form if he/she attempts

to access content on the Internet. After filling out this form and being authenticated, the user will be able to access Internet content based on his/her filtering profile.

Step 6: Disable filter options

1. Click the Filter Options tab to display the Filter options page:

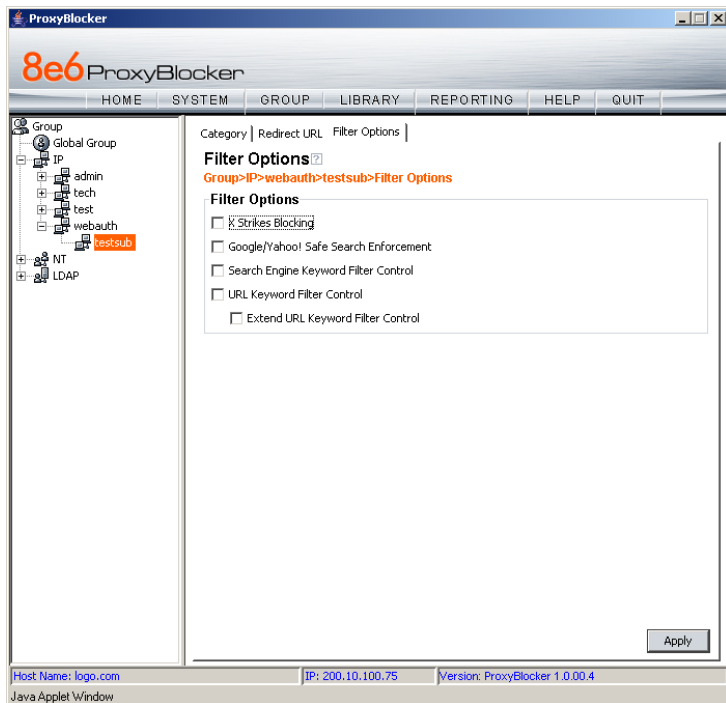

Fig. 5-17 Sub Group Profile window, Filter Options tab

2. Uncheck all the checkboxes: “X Strikes Blocking”, “Google/Yahoo! Safe Search Enforcement”, “Search Engine Keyword Filter Control”, “URL Keyword Filter Control”, and “Extend URL Keyword Filter Control”.
3. Click **Apply**.

Step 7: Set Global Group to filter unknown traffic

1. Click Global Group in the tree to open the pop-up menu.
2. Select Global Group Profile to display the Category tab of the Profile window:

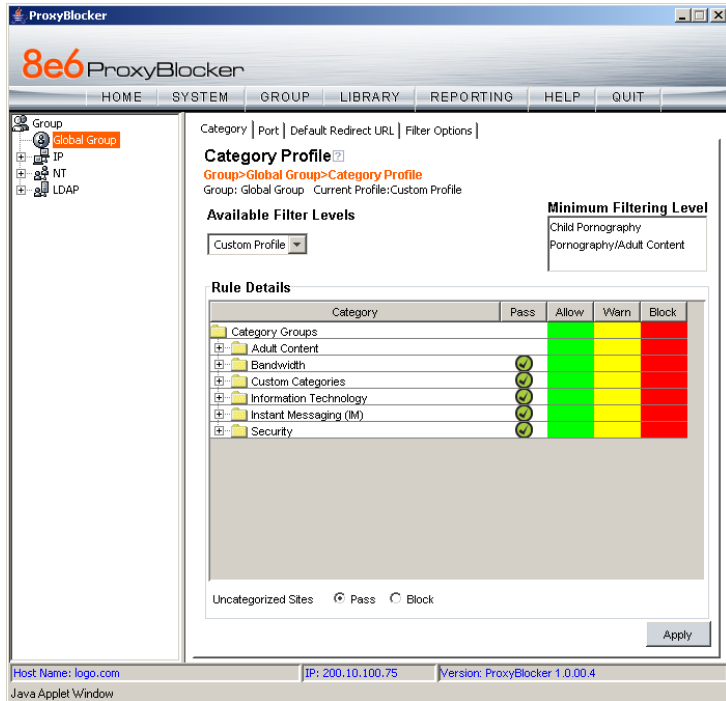

Fig. 5-18 Global Group Profile window, Category tab

- a. In the Category Profile page, select categories to block, pass, white list, or assign a warn setting, and indicate whether uncategorized sites should pass or be blocked.
- b. Click **Apply**.
3. Click the Port tab to display the Port page:

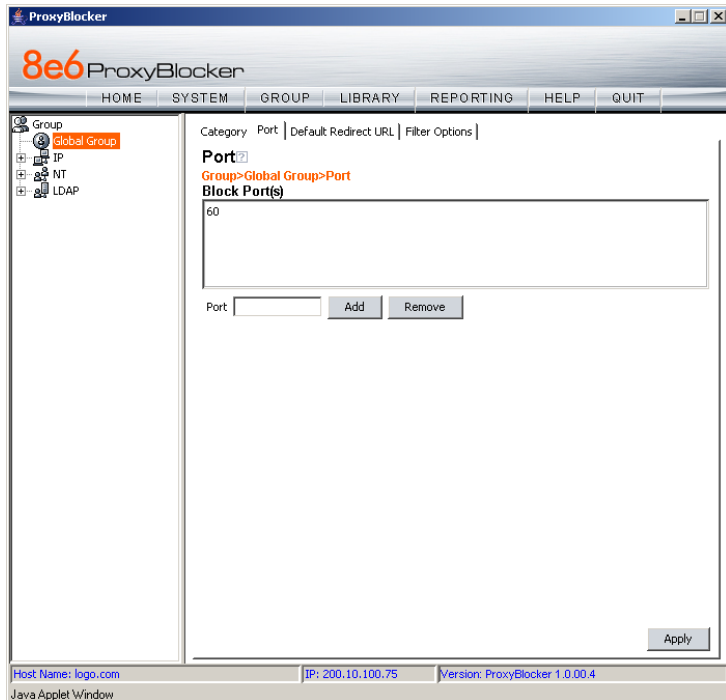

Fig. 5-19 Global Group Profile window, Port tab

- a. In the Port page, enter the **Port** number to be blocked.
- b. Click **Add** to include the port number in the Block Port(s) list box.
- c. After entering all port numbers to be blocked, click **Apply**.

4. Click the Default Redirect URL tab to display the Default Redirect URL page:

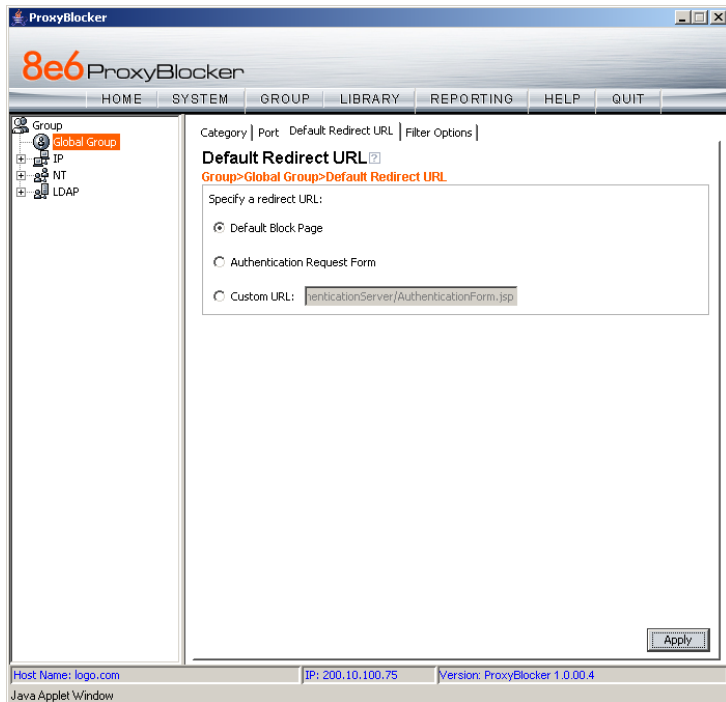

Fig. 5-20 Global Group Profile window, Default Redirect URL tab

- a. Select “Default Block Page”.
- b. Click **Apply**.

5. Click the Filter Options tab to display the Filter Options page:

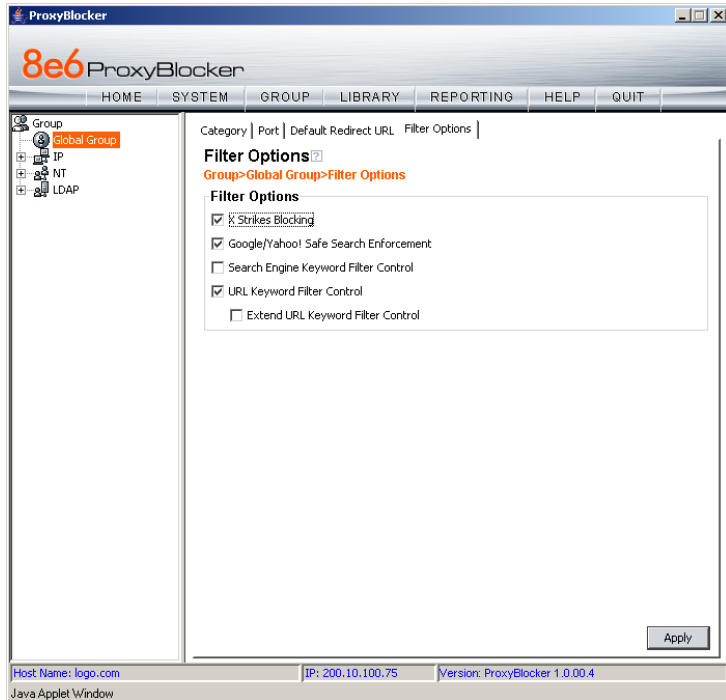

Fig. 5-21 Global Group Profile window, Filter Options tab

- a. Select filter options to be enabled.
- b. Click **Apply**.

As a result of these entries, the standard block page will display—instead of the Authentication Request Form—when any user in this Sub-Group is blocked from accessing Internet content.

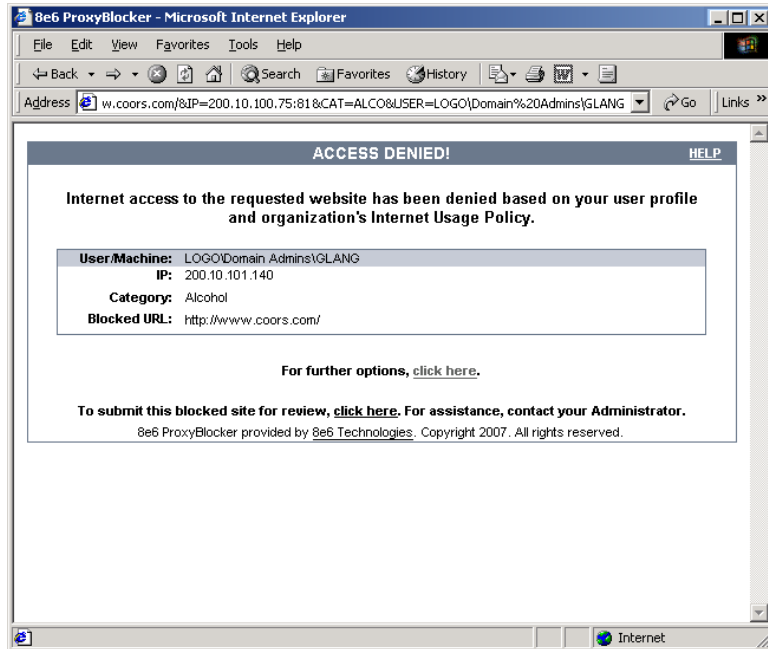

Fig. 5-22 Default Block Page

Activate Web-based authentication for the Global Group

This selection of Web-based authentication creates more of a load on the ProxyBlocker than the IP Group selection, and should only be used as an alternative to IP Group authentication.

Step 1: Exclude filtering critical equipment

This step involves the identification of equipment—such as backup servers—you wish to be excluded from being served the Authentication Request Form page.

For this step, you must choose one of two options:

- **Block Web access only** – Select this option if you do not want to log traffic for a machine that you set up to be excluded from filtering on the network. Using this option, you exclude the IP address of a machine via the Range to Detect window. If you select this option, go to Step 1A.
- **Block Web access and log traffic** – Select this option if you wish to log traffic for a machine that you set up to be excluded from filtering on the network. Using this option, you create an IP profile for the machine via the Sub Group Profile window. If you select this option, go to Step 1B.

Step 1A: Block Web access, logging via Range to Detect

Range to Detect Settings

1. Click Global Group in the tree to open the pop-up menu.
2. Select Range to Detect to display the Range to Detect Settings window:

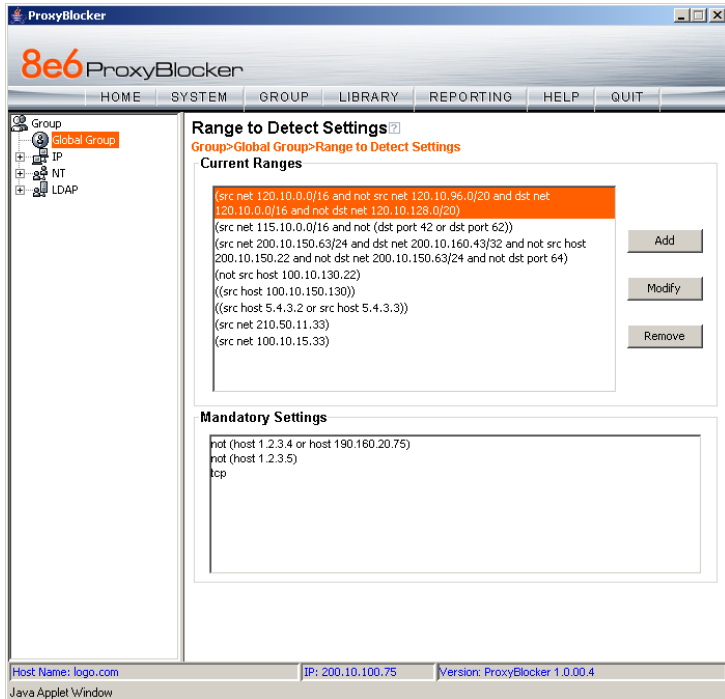

Fig. 5-23 Range to Detect Settings window, main window

3. In the Current Ranges frame, click **Add** to go to the next Settings page:

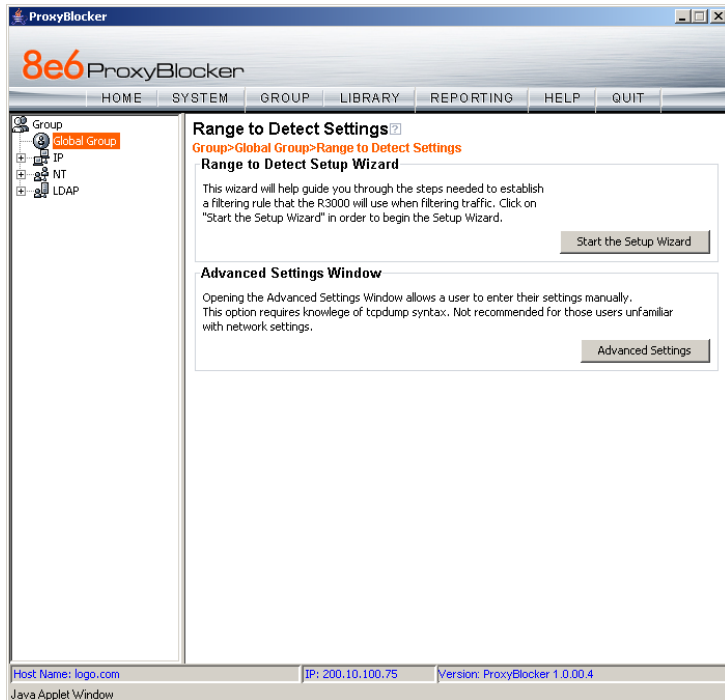

Fig. 5-24 Range to Detect Settings window, main window

4. Click **Start the Setup Wizard** to display Step 1 of the Range to Detect Setup Wizard:

Range to Detect Setup Wizard

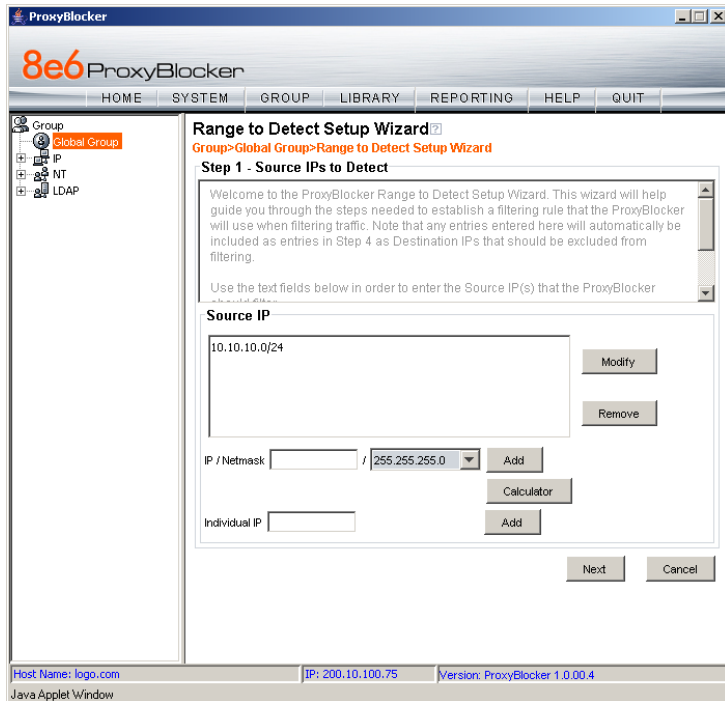

Fig. 5-25 Range to Detect Setup Wizard, Step 1

1. Enter the **IP** address and specify the **Netmask**, or enter the **Individual IP** address of the source IP address(es) to be filtered.
2. Click **Next** to go to Step 2 of the Wizard:

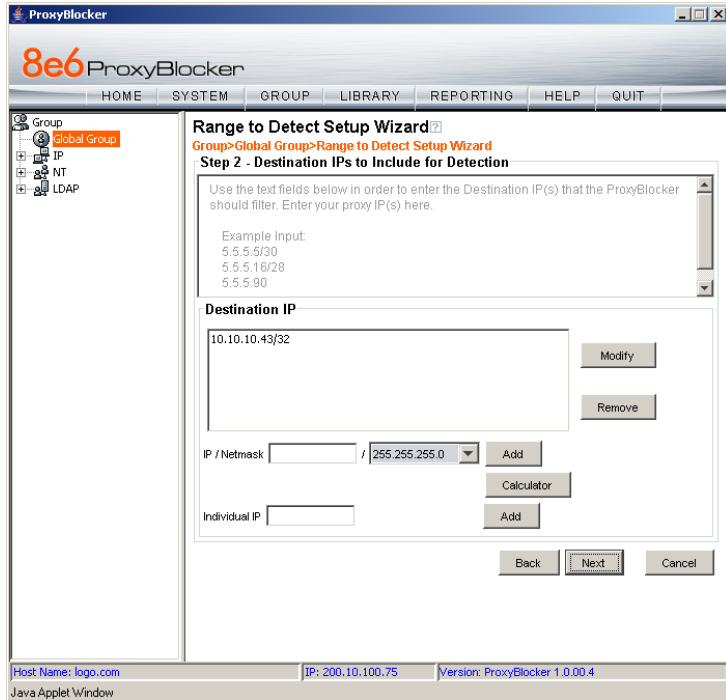

Fig. 5-26 Range to Detect Setup Wizard, Step 2

3. An entry for this step of the Wizard is optional. If there are destination IP address(es) to be filtered, enter the **IP** address and specify the **Netmask**, or enter the **Individual IP** address.
4. Click **Next** to go to Step 3 of the Wizard:

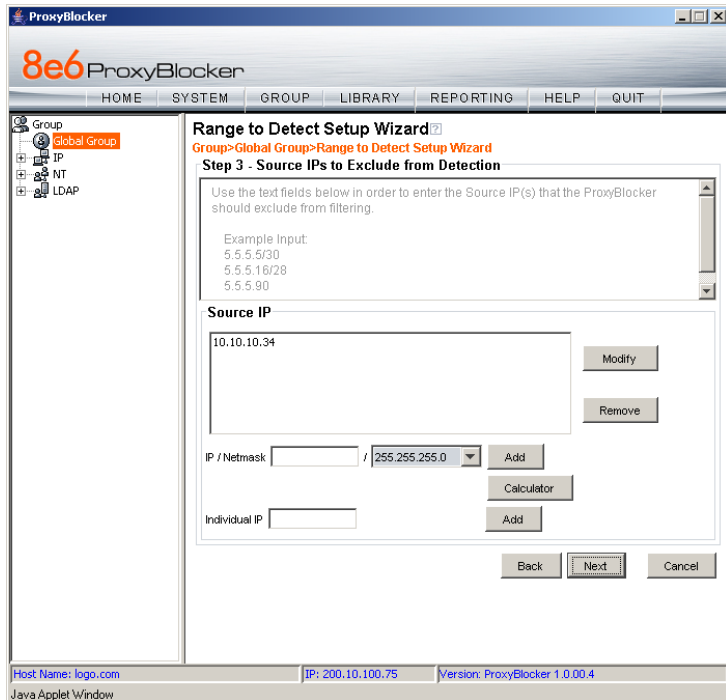

Fig. 5-27 Range to Detect Setup Wizard, Step 3

5. An entry for this step of the Wizard is optional. If there are source IP address(es) to be ignored, enter the **IP** address and specify the **Netmask**, or enter the **Individual IP** address.
6. Click **Next** to go to Step 4 of the Wizard:

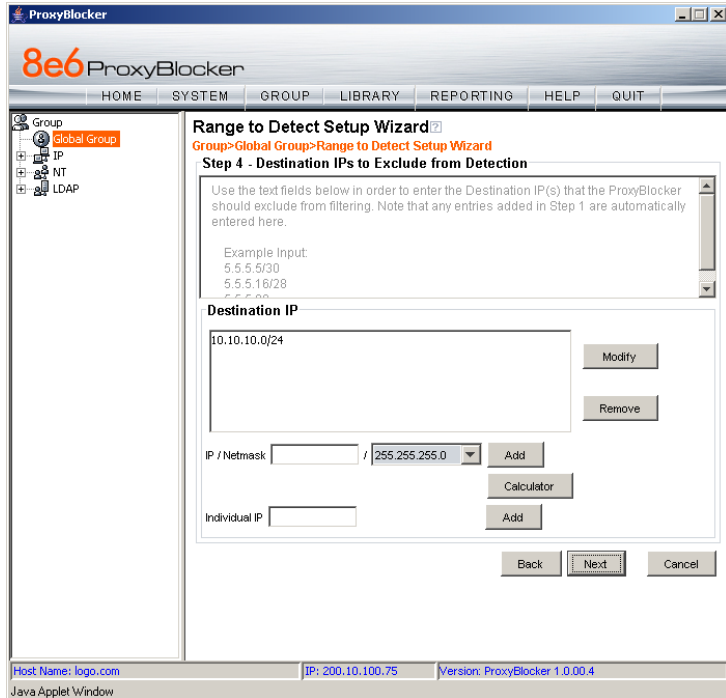

Fig. 5-28 Range to Detect Setup Wizard, Step 4

7. An entry for this step of the Wizard is optional. If there are destination IP address(es) to be ignored, enter the **IP** address and specify the **Netmask**, or enter the **Individual IP** address.
8. Click **Next** to go to Step 5 of the Wizard:

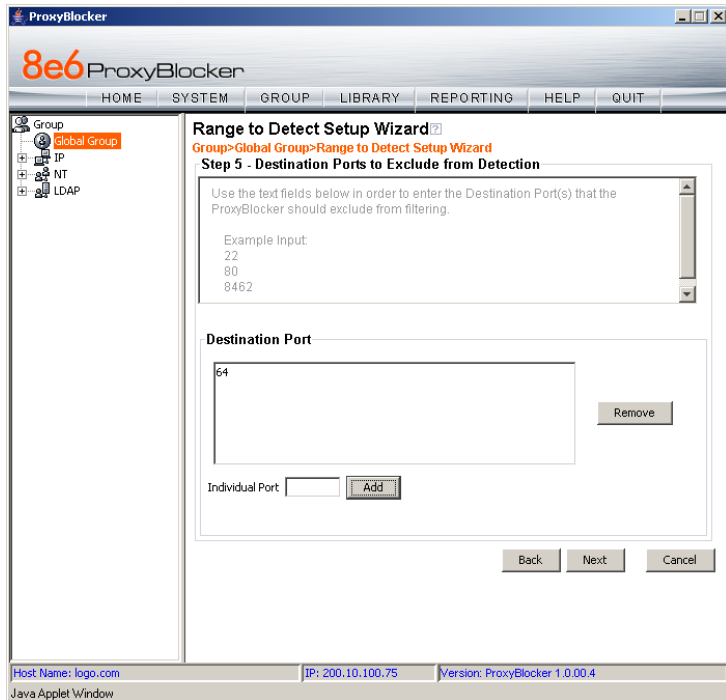

Fig. 5-29 Range to Detect Setup Wizard, Step 5

- An entry for this step of the Wizard is optional. If there are ports to be excluded from filtering, enter each port number in the **Individual Port** field, and click **Add**.
- Click **Next** to go to the final step of the Wizard:

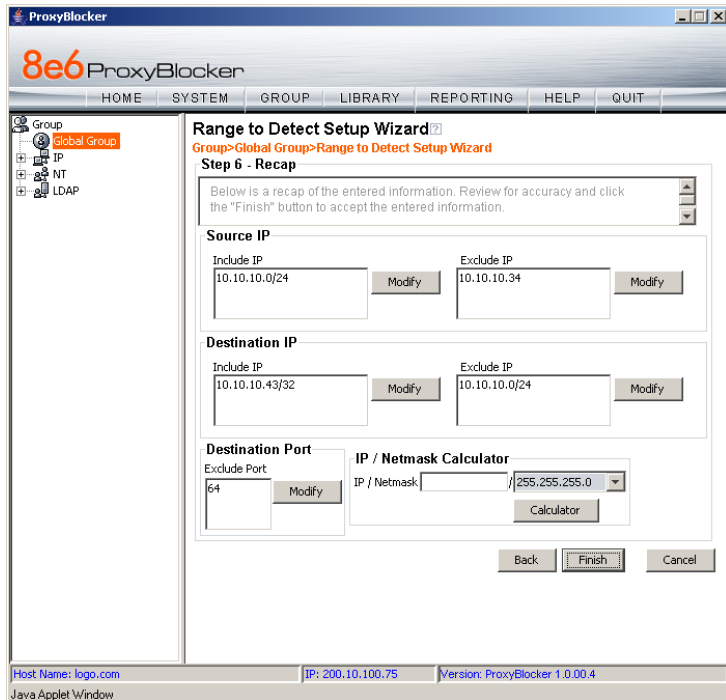

Fig. 5-30 Range to Detect Setup Wizard, Step 6

11. After review the contents in all list boxes, click **Finish** to accept all your entries.

As a result of these entries, the IP address(es) specified to be excluded will not be logged or filtered on the network.

Bypass Step 1B and go on to Step 2 to complete this process.

Step 1B: Block Web access via IP Sub-Group profile

 **NOTE:** This step assumes that the IP Group and Sub-Group have already been created.

1. Select the IP Sub-Group from the tree.
2. Click Sub Group Profile in the pop-up menu to display the Sub Group Profile window:

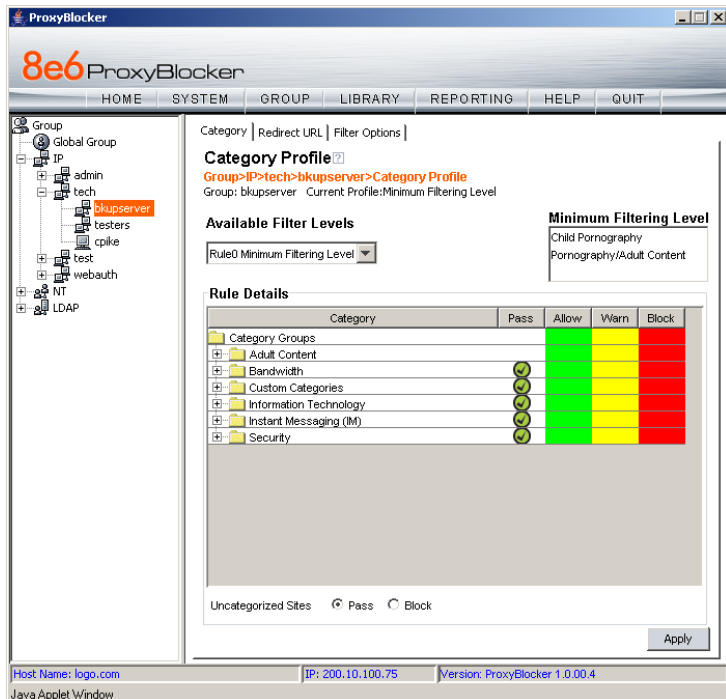

Fig. 5-31 Sub Group Profile window, Category tab

3. In the Category Profile page, create a custom profile by selecting categories to block, pass, white list, or assign a warn setting, and indicating whether uncategorized sites should pass or be blocked.
4. Click **Apply**.

5. Click the Redirect URL tab to display the Redirect URL page:

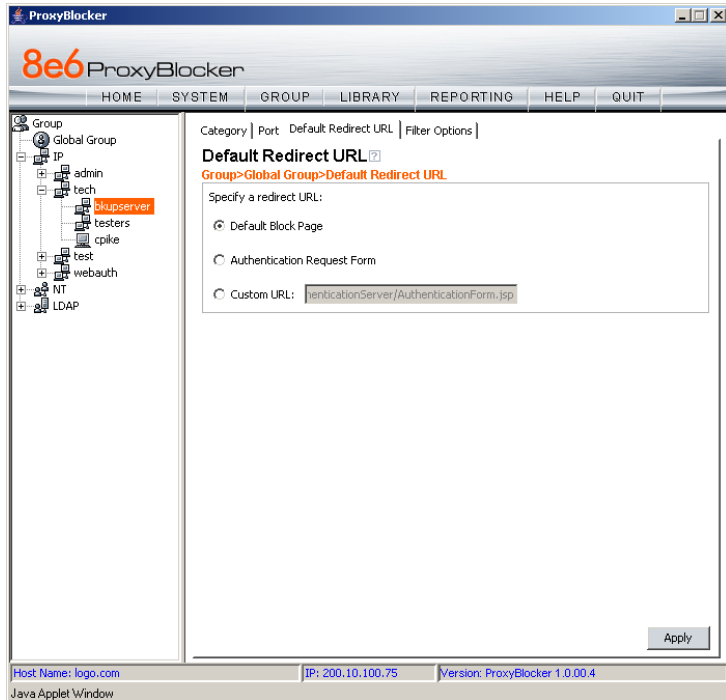

Fig. 5-32 Sub Group Profile window, Redirect URL tab

6. Select "Default Block Page", and then click **Apply**.

7. Click the Filter Options tab to display the Filter Options page:

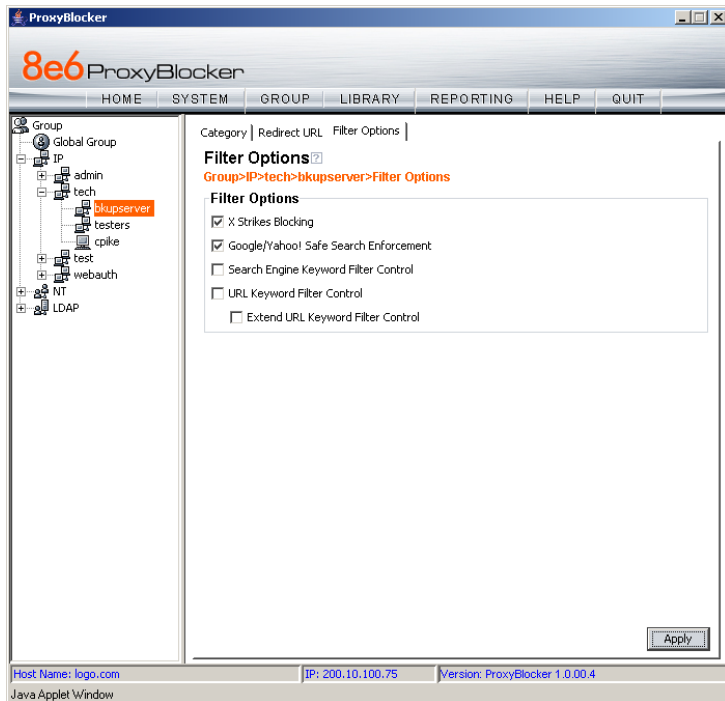

Fig. 5-33 Sub Group Profile window, Filter Options tab

8. Select filter options to be enabled, and click **Apply**.

As a result of these entries, the machine will not be served the Authentication Request Form, and will use the default block page instead.

Go on to Step 2 to complete this process.

Step 2: Modify the Global Group Profile

1. Click Global Group in the tree to open the pop-up menu.
2. Select Global Group Profile to display the Category tab of the Profile window:

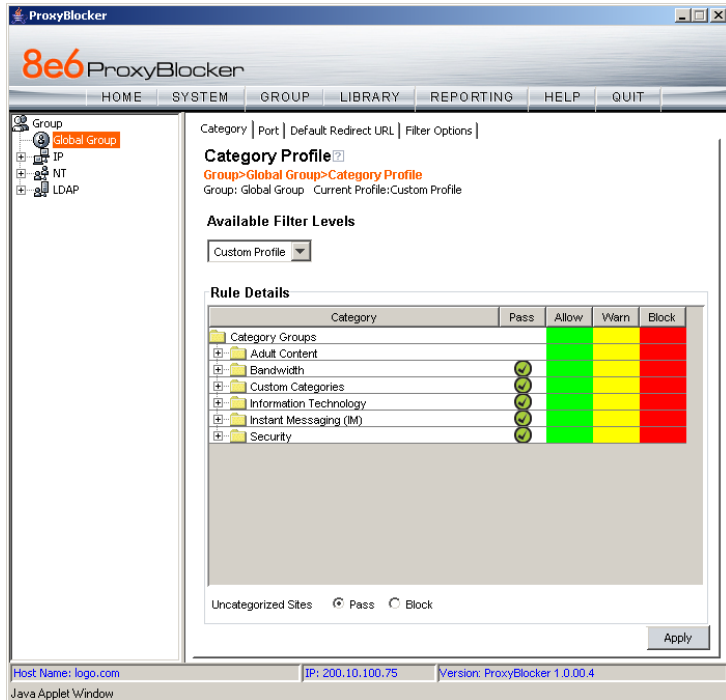

Fig. 5-34 Global Group Profile window, Category tab

- a. Block all categories and specify that uncategorized sites should be blocked.
- b. Click **Apply**.

3. Click the Port tab to display the Port page:

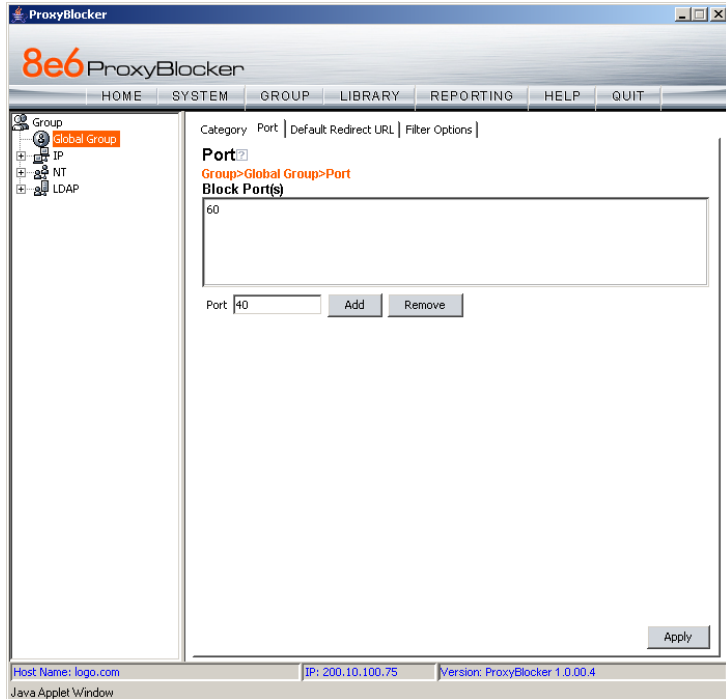

Fig. 5-35 Global Group Profile window, Port tab

- a. Enter the **Port** number to be blocked, and then click **Add** to include the port number in the Block Port(s) list box.
- b. After entering all port numbers to be blocked, click **Apply**.

4. Click the Default Redirect URL tab to display the Default Redirect URL page:

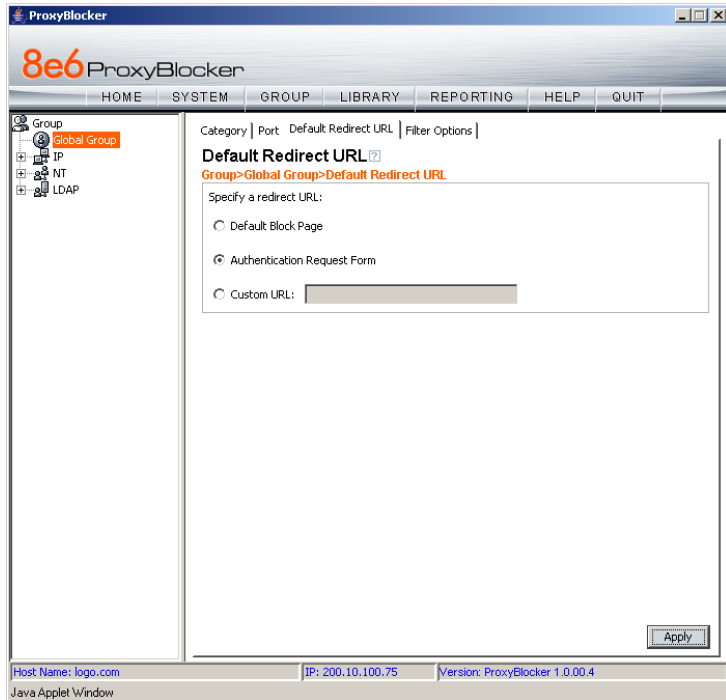

Fig. 5-36 Global Group Profile window, Redirect URL tab

- a. Select “Authentication Request Form”.

NOTE: Since the Authentication Request Form radio button selection uses the host name of the server—not the IP address—be sure there is a DNS resolution for the host name.

- b. Click **Apply**.

5. Click the Filter Options tab to display the Filter Options page:

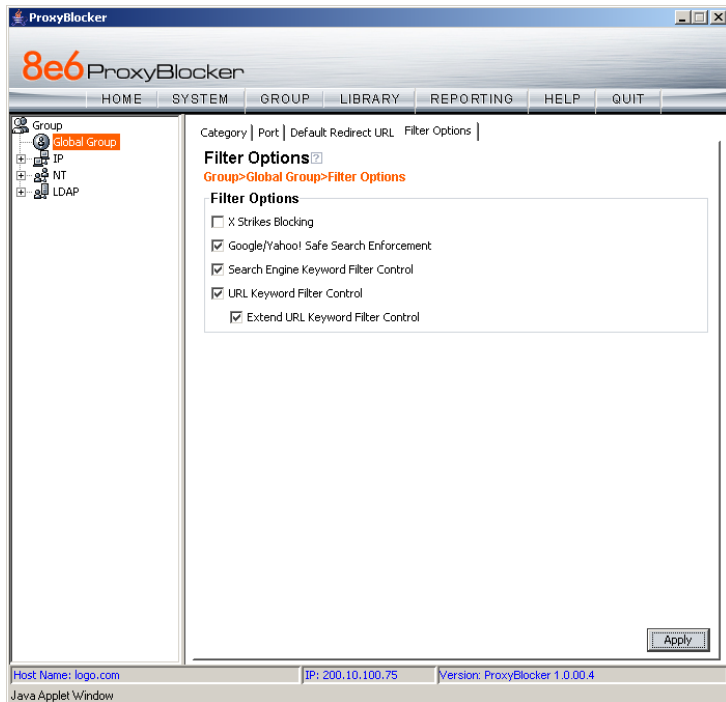

Fig. 5-37 Global Group Profile window, Filter Options tab

- a. Select filter options to be enabled.
- b. Click **Apply**.

As a result of these entries, a user who does not have a filtering profile will be served the Authentication Request Form so he/she can be authenticated.

Activate NT authentication

After testing the NET USE command, the next step is to add the NET USE command to users' login scripts. We recommend that you add the 3-try login script to the existing domain login script.

The 3-try login script is used for attempting to log in the user to the authentication server in three separate attempts, in case of a login failure.

Step 1: Modify the 3-try login script

Place a copy of the 3-try login script in the netlogon folder on your Domain Controller. Note that this sample script should be modified to use your own Virtual IP address instead of the IP address (192.168.0.20) in the sample script. This script lets users be re-authenticated from the block page without re-running the whole domain login script.

The script is as follows:

```
echo off
:start
cls
net use \\192.168.0.20\ProxyBlocker$ /delete

:try1
echo "Running net use..."
net use \\192.168.0.20\ProxyBlocker$
if errorlevel 1 goto :try2
if errorlevel 0 echo code 0: Success
goto :end

:try2
echo Running net use...
net use \\192.168.0.20\ProxyBlocker$
if errorlevel 1 goto :try3
```

```
if errorlevel 0 echo code 0: Success
goto :end

:try3
echo Running net use...
net use \\192.168.0.20\ProxyBlocker$
if errorlevel 1 goto :error
if errorlevel 0 echo code 0: Success
goto :end

:error
if errorlevel 1 echo code 1: Failed!

:end
```

Once this updated login script has been added to the domain, each time users log in to Windows they will also log in to the ProxyBlocker. Users will be blocked according to the profiles set up on the domain.

Step 2: Modify the Global Group Profile

The last step of the activation process is to adjust the Global Group Profile to set the policy for members of an IP-based profile, or for users who are not authenticated.

If you set a restrictive profile, unauthenticated users will not be able to obtain access until they are successfully authenticated.

If you set up a less restrictive profile to allow access, a user can still be authenticated, but won't be prompted to authenticate him/herself unless attempting to access a site that is blocked. Since the login script will automatically run when the user logs in, a less restrictive profile might be used to allow logging with the user's name without forced blocking.

1. Click Global Group in the tree to open the pop-up menu.
2. Select Global Group Profile to display the Category tab of the Profile window.
3. In the Category Profile page, select categories to block, pass, white list, or assign a warn setting, and indicate whether uncategorized sites should pass or be blocked.
4. Click **Apply**.
5. Click the Port tab to display the Port page.
6. Enter the Port number to be blocked, and then click **Add** to include the port number in the Block Port(s) list box.
7. After entering all port numbers to be blocked, click **Apply**.
8. Click the Default Redirect URL tab to display the Default Redirect URL page. Your options on this tab will vary, based on whether your network will be using net use based authentication only, or both Web-based and net use based authentication.
9. Click the Filter Options tab to display the Filter Options page. If necessary, select appropriate filter options to be enabled, and click **Apply**.

CHAPTER 6: TECHNICAL SUPPORT

For technical support, visit 8e6 Technologies's Technical Support Web page at <http://www.8e6.com/support.html>, or contact us by phone, by e-mail, or in writing.

Hours

Regular office hours are from Monday through Friday, 8 a.m. to 5 p.m. PST.

After hours support is available for emergency issues only. Requests for assistance are routed to a senior-level technician through our forwarding service.

Contact Information

Domestic (United States)

1. Call **1-888-786-7999**
2. Select *option 3*

International

1. Call **+1-714-282-6111**
2. Select *option 3*

E-Mail

For non-emergency assistance, e-mail us at support@8e6.com

Office Locations and Phone Numbers

8e6 Corporate Headquarters (USA)

828 West Taft Avenue
Orange, CA 92865-4232
USA

Local : 714.282.6111
Fax : 714.282.6116
Domestic US : 1.888.786.7999
International : +1.714.282.6111

8e6 Taiwan

RM B2, 13F, No. 49, Sec. 3, Minsheng E. Rd.
Taipei 104
Taiwan, R.O.C.

Taipei Local : 2501-5285
Fax : 2501-5316
Domestic Taiwan : 02-2501-5285
International : 886-2-2501-5285

Support Procedures

When you contact our technical support department:

- You will be greeted by a technical professional who will request the details of the problem and attempt to resolve the issue directly.
- If your issue needs to be escalated, you will be given a ticket number for reference, and a senior-level technician will contact you to resolve the issue.
- If your issue requires immediate attention, such as your network traffic being affected or all blocked sites being passed, you will be contacted by a senior-level technician within one hour.
- Your trouble ticket will not be closed until your permission is confirmed.

APPENDIX A: AUTHENTICATION OPERATIONS

When enabling authentication in the interface, there are three tiers from which to select based on the type of server(s) used on the network, and various authentication options can be used with each of these tiers.

Authentication Tier Selections

ProxyBlocker authentication is designed to support the following server types for the specified tier(s):

Tier 1: Net use based authentication

NOTE: *Login scripts must be used for net use based authentication.*

Using SMB/NetBIOS:

- Windows NT 4.0, SP4 or later
- Windows 2000 or 2003 Server in mixed/legacy mode

NOTE: *SMB Signing must not be required.*

Using LDAP:

- Microsoft Active Directory Mixed Mode
- Microsoft Active Directory Native Mode

Tier 2, Tier 3: Web-based authentication

Using an NT authentication domain:

- Windows NT 4.0, SP4 or later
- Windows 2000 or 2003 Server in mixed/legacy mode

NOTE: *SMB Signing must not be required.*

Using an LDAP domain:

- Windows Active Directory 2002 and 2003
- Novell eDirectory
- SunONE directory server

Tier 1: Single Sign-On Authentication

Net use based authentication process

The following diagram and steps describe the operations of the net use based user authentication process:

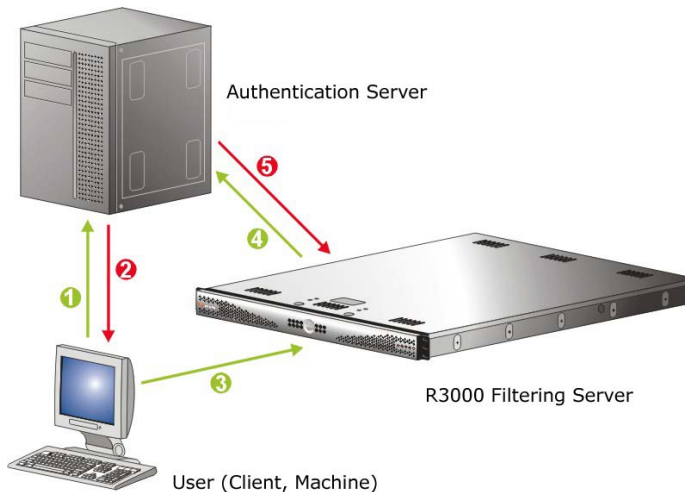

Fig. A-1 Net use based authentication module diagram

1. The user logs on the network from a Windows workstation (also known as "client" or "machine").
2. The authentication server on the network sends the user's workstation a login script containing a net use command.
3. The execution of this net use command causes the Windows workstation to create an "IPC share" (command exchange) with the ProxyBlocker filter box as a shared network device.

NOTE: When the IPC share is created, no drives are mapped in this share.

4. Upon creating the IPC share, the software in the Proxy-Blocker queries the network authentication server with the user's login name and password sent by the workstation.
5. Once the user is successfully authenticated, the Proxy-Blocker matches the user's login name or group name with a stored list of profile settings in the ProxyBlocker. As a result of this process, the user is assigned the appropriate level of filtering.
6. The matched profile is set for the user's IP address. The IPC connection is completed and maintained with periodic "keep-alives."
7. When the user logs off, changes IP addresses, loses the network connection, or in any way causes the IPC connection to be altered or deactivated, the Proxy-Blocker senses this change and returns the IP address to the configured global filtering level.

WARNING: Authentication will fail if a Network Address Translation (NAT) device is set up between the authentication server and end user clients. Authentication may also fail if network connections are overloaded, causing a severe delay in the transportation of SMB traffic. This can be a problem in any network, but is most prevalent in WAN links, or in trunk links that are overloaded.

Re-authentication process

1. The user loses his/her user profile after one of the following incidences occurs:
 - the server is rebooted, or
 - the connection from the user's machine to the server is dropped (as with a faulty network cable)
2. A block page displays for the user.
3. In order to re-access the Internet, the user must re-authenticate him/herself by clicking a link in the block page to generate a login script that re-authenticates the user's profile.

Tier 1 authentication methods

Tier 1 supports two server authentication methods: Server Message Block (SMB) and LDAP.

SMB protocol

SMB is a client/server protocol that requires the client to send a request to the server and receive an authentication response from the server, in order for the client to access resources on the network.

As the default protocol for NT 4.0 and earlier operating systems, SMB is supported by Windows 2000 and later OS versions.

SMB Signing

SMB Signing is a Windows security feature that prevents an active network session between a client and server from being tapped. While Microsoft has made this feature available since Windows NT 4.0, it was not a default setting. However, in Windows 2003, this feature is enabled by default.

Since SMB Signing is not currently supported by the Proxy-Blocker, 8e6 recommends disabling the requirement for this feature. This does not disable SMB Signing for machines that support it, but allows devices that do not support SMB Signing to connect. To disable the default setting that requires SMB Signing for all connections, follow the instructions in Appendix B: Disable SMB Signing Requirements.

Alternately, if you have an available Windows 2000 Server—or an earlier Windows NT 4.0 Server—and are willing to establish the necessary trust relationships with the Windows 2003 Server, this earlier Windows server can be used as the primary authentication server for the Proxy-Blocker instead of the Windows 2003 Server.

NOTE: For information on SMB Signing compatibility with the ProxyBlocker, refer to the chart in Appendix B: Disable SMB Signing Requirements.

LDAP protocol

LDAP is a directory service protocol that stores entries (Distinguished Names) in a domain's directory using a hierarchical tree structure. The LDAP directory service is based on a client/server model protocol to give the client access to resources on the network.

When a client connects to a server and asks it a question, the server responds with an answer and/or with a pointer to the server that stores the requested information (typically, another LDAP server). No matter which LDAP server the client accesses, the same view of the directory is “seen.”

The LDAP specification defines both the communication protocol and the structure, or schema, to a lesser degree. There is an Internet Assigned Network Authority (IANA) standard set that all LDAP directories should contain. Novell and Microsoft both have additional schema definitions that extend the default setups.

Most server operating systems now support some implementations of LDAP authentication. The Microsoft Active Directory LDAP-based model became available with the release of Windows 2000.

Name resolution methods

The name resolution process occurs when the Proxy-Blocker attempts to resolve the IP address of the authentication server with the machine name of that server. This continuous and regulated automated procedure ensures the connection between the two servers is maintained.

When using an NT server with SMB, the name resolution process occurs when a valid Windows Internet Name Service (WINS) Server IP address is entered or a broadcast query is made.

When using an LDAP server, the name resolution process occurs when a Domain Name Service (DNS) entry is made. In order to accommodate this request, the LDAP server must have a valid DNS entry or the IP address must be added to the ProxyBlocker hosts file.

NOTE: *If LDAP is used, client machines will still use the SMB authentication method to communicate with the ProxyBlocker server for Tier 1 authentication. LDAP communication only occurs between the ProxyBlocker server and the LDAP server.*

Configuring the authentication server

When configuring authentication, you must first go to the authentication server and make all necessary entries before configuring the ProxyBlocker.

The following authentication components must be set up or entered on the console of the authentication server:

- domain name
- usernames and passwords
- user groups
- login scripts

Login scripts

Login (or logon) scripts are used by the ProxyBlocker server for reauthenticating users on the network.

The following syntax must be entered in the appropriate directory on the authentication server console:

Enter net use syntax in the login script

The virtual IP address is used by the ProxyBlocker to communicate with all users who log on to that server. This address must be in the same subnet as the one used by the transmitting interface of the ProxyBlocker.

- For testing, user information can be specified on the command line as follows:

NET USE \\virtualip\ProxyBlocker\$ /user:DOMAIN-NAME\username password

Example: NET USE \\192.168.0.20\ProxyBlocker\$/user:LOGO\jsmith xyz579

- The command to disconnect a session is: **NET USE \\virtualip\ProxyBlocker\$ /delete**

View login script on the server console

The login script can be viewed on the authentication server console. This script resides in a different location on the server, depending on the version of the server:

- **Windows 2000 or Windows 2003 Server**

```
\\servername.suffix\sysvol\domainname.suffix\  
policies\{guid}\user\scripts\logon
```

```
c:\winnt\sysvol\sysvol\domainname.suffix\scripts
```

```
c:\winnt\sysvol\domainname\scripts
```

- **Windows NT 4.0 Server**

```
\\servername\netlogon
```

```
\\ipaddress\netlogon
```

```
c:\winnt\system32\repl\import\scripts
```

The login script must be specified either in the user's domain account or in the Active Directory Group Policy Object so that it runs when the user logs into the domain.

Block page authentication login scripts

In addition to the use of login scripts in the console of the authentication server, a login script path must be entered in the Block Page window of the ProxyBlocker Administrator console. This script is used for reauthenticating users on the network.

The following syntax must be used:

```
\\SERVERNAME\netlogon
```

or

```
\\IPAddress\netlogon
```

NOTE: See *Block Page Authentication* for more information about these entries.

LDAP server setup rules

WARNING: The instructions in this user guide have been documented based on standard default settings in LDAP for Microsoft Active Directory Services. The use of other server types, or any changes made to these default settings, must be considered when configuring the ProxyBlocker server for authentication.

If LDAP will be used, the following items should be considered:

- The administrator in charge of the LDAP server should create a user for the ProxyBlocker in order to give that user full read access to the groups and users in the directory.
- Since the LDAP directory is structured as a tree, data needs to be retrieved the same way. Additionally, the order of the syntax is reversed compared to how it appears in normal file system folders. The deepest layer is listed first, in a similar manner as a DNS domain name: e.g. “engineering.company.net”. In LDAP, a directory entry would look like this: “cn=engineering,dc=company,dc=net”.
- Make sure all network configuration settings are correct (such as DNS, IP, etc.) before configuring LDAP settings.

NOTE: All filtering profiles are stored on the ProxyBlocker server.

Tier 2: Time-based, Web Authentication

The following diagram and steps describe the operations of the time-based authentication process:

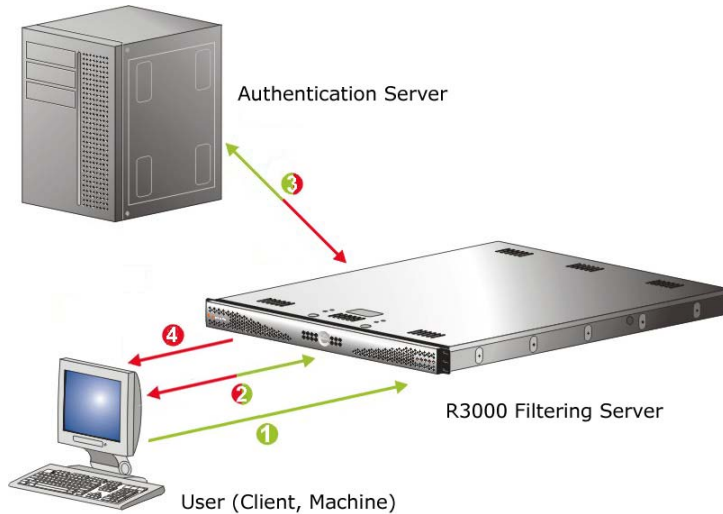

Fig. A-2 Web-based authentication module diagram

1. The user makes a Web request by entering a URL in his/her browser window.
2. The ProxyBlocker intercepts this request and sends the user the Authentication Request Form, requesting the user to log in with his/her login ID and password.
3. The ProxyBlocker verifies the user's information with the authentication server (Domain Controller, Active Directory, LDAP, etc.).
4. The authenticated user is allowed to access the requested URL for the time period specified by the administrator.

Tier 2 implementation in an environment

In an environment where Tier 2 time-based profiles have been implemented, end users receive filtering profiles after correctly entering their credentials into a Web-based Authentication Request Form. A profile remains active for a configurable amount of time even if the user logs out of the workstation, changes IP addresses, etc.

Tier 2 time-based profiles do not call for the ProxyBlocker to maintain a connection with the client machine, so the ProxyBlocker cannot detect when the user logs off of a workstation. In order to remove the end user's profile, one of two scripts detailed in this sub-section should be inserted into the network's login and/or logoff script.

The Tier 2 Script should be used if Tier 2 is the only tier implemented in an environment. The Tier 1 and Tier 2 Script should be used if Tier 2 is implemented along with Tier 1 in an environment. Since both sets of scripts use the NET USE command, the client machine must already have the ability to connect to the ProxyBlocker via NET USE in order for the profile to be removed in either environment.

Tier 2 Script

If using Tier 2 only, this script should be inserted into the network's login script. If the network also uses a logoff script, 8e6's script should be inserted there as well. The inclusion of this script ensures that the previous end user's profile is completely removed, in the event the end user did not log out successfully.

```
echo off
:start
cls
net use \\10.10.10.10\LOGOFF$ /delete

:try1
NET USE \\10.10.10.10\LOGOFF$
if errorlevel 1 goto :try2
if errorlevel 0 echo code 0: Success
goto :end

:try2
NET USE \\10.10.10.10\LOGOFF$
if errorlevel 1 goto :try3
if errorlevel 0 echo code 0: Success
goto :end

:try3
NET USE \\10.10.10.10\LOGOFF$
if errorlevel 1 goto :error
if errorlevel 0 echo code 0: Success
goto :end

:error
if errorlevel 1 echo code 1: Failed!

:end
net use \\10.10.10.10\LOGOFF$ /delete
```

Tier 1 and Tier 2 Script

In an environment in which both Tier 1 and Tier 2 are used, this version of 8e6's script should be inserted into the network's login script. 8e6's script attempts to remove the previous end user's profile, and then lets the new user log in with his/her assigned profile.

```
echo off
:startremove
cls
NET USE \\10.10.10.10\LOGOFF$ /delete
```

```
:tryremove1
NET USE \\10.10.10.10\LOGOFF$
if errorlevel 1 goto :tryremove2
if errorlevel 0 echo code 0: Success
goto :endremove
```

```
:tryremove2
NET USE \\10.10.10.10\LOGOFF$
if errorlevel 1 goto :tryremove3
if errorlevel 0 echo code 0: Success
goto :endremove
```

```
:tryremove3
NET USE \\10.10.10.10\LOGOFF$
if errorlevel 1 goto :removalerror
if errorlevel 0 echo code 0: Success
goto :endremove
```

```
:removalerror
if errorlevel 1 echo code 1: Failed to send removal
request!
```

```
:endremove
net use \\10.10.10.10\LOGOFF$ /delete
```

```
:try1
NET USE \\10.10.10.10\ProxyBlocker$
if errorlevel 1 goto :try2
if errorlevel 0 echo code 0: Success
goto :end

:try2
NET USE \\10.10.10.10\ProxyBlocker$
if errorlevel 1 goto :try3
if errorlevel 0 echo code 0: Success
goto :end

:try3
NET USE \\10.10.10.10\ProxyBlocker$
if errorlevel 1 goto :error
if errorlevel 0 echo code 0: Success
goto :end

:error
if errorlevel 1 echo code 1: Failed!

:end
```

in environments that use both Tier 1 and Tier 2, if a logoff script is used on the network, the Tier 2 Script should be inserted into the network's logoff script.

Tier 3: Session-based, Web Authentication

The diagram on the previous page (Fig. A-2) and steps below describe the operations of the session-based authentication process:

1. The user makes a Web request by entering a URL in his/her browser window.
2. The ProxyBlocker intercepts this request and sends the user the Authentication Request Form, requesting the user to log in with his/her login ID and password.
3. The ProxyBlocker verifies the user's information with the authentication server (Domain Controller, Active Directory, LDAP, etc.).
4. A pop-up window opens on the user's workstation while the original window loads the requested URL. The user will continue to be authenticated as long as the pop-up window remains open.

8e6 Authenticator

The 8e6 Authenticator ensures the end user is authenticated on his/her workstation, via an executable file that launches during the login process. To use this option, the 8e6 Authenticator client (`authenticat.exe`) should be placed in a network share accessible by the domain controller or a Novell eDirectory server such as NetWare eDirectory server 6.5.

NOTE: *The 8e6 Authenticator client (`authenticat.exe`) can be downloaded from the Enable/Disable Authentication window. (See the Enable authentication, specify criteria sub-section in Chapter 2: Network Setup.)*

Environment requirements

Minimum system requirements

The following minimum server components are required when using NetWare eDirectory server 6.5:

- Server-class PC with a Pentium II or AMD K7 processor
- 512 MB of RAM
- Super VGA display adapter
- DOS partition of at least 200 MB and 200 MB available space
- 2 GB of available, unpartitioned disk space outside the DOS partition for volume sys:
- One network board
- CD drive

Recommended system requirements

The following server components are recommended for optimal performance when using NetWare eDirectory server 6.5:

- Server-class PC with two-way Pentium III, IV, or Xeon 700 MHz or higher processors
- 1 GB of RAM
- VESA compliant 1.2 or higher display adapter
- DOS partition with 1 GB of available space
- 4 GB of available, unpartitioned disk space outside the DOS partition for volume sys:
- One or more network boards
- Bootable CD drive that supports the El Torito specification
- USB or PS/2* mouse

Workstation requirements

The 8e6 Authenticator client works with the following operating systems:

- Windows XP Pro SP1 and 2
- Windows 2000 Pro SP4
- Windows XP and Windows 2000 with Novell client v4.91

NOTE: Any non-domain supported Windows operating system, such as ME or XP Home Edition, will not work with the 8e6 Authenticator unless the Novell eDirectory client is installed for login and deployment of the 8e6 Authenticator client using a Novell server.

Work flow in a Windows environment

1. The administrator stores the 8e6 Authenticator client (authenticat.exe) in a network-shared location that a login script can access.
2. Using a Windows machine, an end user logs on the domain, or logs on the eDirectory tree via a Novell client.
3. The end user's login script evokes authenticat.exe.
4. The 8e6 Authenticator client determines the authentication environment by examining the Windows registry, then retrieves the username and domain name using either Windows or Novell APIs, and sends this information (LOGON event) to the ProxyBlocker.
5. The ProxyBlocker looks up the groups to which the end user belongs (Windows AD, PDC, or eDirectory through LDAP or NTLM/Samba), and determines the profile assignment.
6. The ProxyBlocker sets the profile for the end user with username (including the group name, if it is available) and IP.
7. The 8e6 Authenticator client continually sends a "heartbeat" to the ProxyBlocker—with a specified interval of seconds between each "heartbeat"—until the end user logs off.
8. The end user logs off, and the 8e6 Authenticator client sends a LOGOFF event to the ProxyBlocker. The ProxyBlocker removes the user's profile.

NOTE: *The 8e6 Authenticator can handle up to 20 logons per second.*

8e6 Authenticator configuration priority

The source and order in which parameters are received and override one another are described below.

NOTE: Any parameter set at the end of the list will override any parameter that was previously set.

1. **Compiled Defaults:** Given no parameters at all, the client will try to execute using the default compilation.
2. **Configuration File** (optional): The default location of the configuration file is the same path/name as the `authenticat.exe` client, but with a “.cfg” extension instead of “.exe”. The full path/name can be specified on the command line with the `CF[]` parameter. Review the ++ comment following Table 1 for more information.
3. **Command Line** (optional): Options on the command line will override compiled defaults and the configuration file. The command line can be left blank.
4. **ProxyBlocker Configuration Packet** (optional): The ProxyBlocker may send a configuration packet that will override all other settings, including the command line. If the ProxyBlocker changes the IP address or port used by `authenticat.exe`, then when `authenticat.exe` reconnects, `authenticat.exe` will use the new IP address and port.

NOTE: The ProxyBlocker can force `authenticat.exe` to reconnect with a re-logout event packet.

8e6 Authenticator configuration syntax

All configuration parameters, regardless of their source, will use the following format/syntax:

wAA[B]w{C}w

{Parameter 'AA' with Data 'B', and Comment 'C' ignored.}

w;DD[E]w{C}w

{The semicolon causes 'DD[E]' to be ignored, 'C' is also ignored.}

Whereas 'AA' is a two-letter, case-insensitive parameter name, 'B' is the value for this parameter wrapped in brackets ([]), and 'w' is zero or more white spaces (space, tab, carriage return, line feed). 'C' is completely ignored, and anything wrapped in braces ({ }) is considered a comment. A ';' immediately preceding a parameter will cause that parameter and its data to be ignored, which is convenient for temporarily reverting a parameter to default values during testing.

Sample command line parameters

```
authenticat.exe LF[c:\] ra[192.168.0.43]Rr[40000]
```

Sample configuration file

```
RA[100.10.101.30] { ProxyBlocker Virtual IP address }
RP[139] { ProxyBlocker Port }
RH[30000] { Heartbeat timer (30 seconds) }
RR[30000] { Reconnect time (before connecting again) }
RC[10000] { Connect Timeout (how long to wait for a connection
response) }
LE[0]
LF[\\100.10.101.117\publogs] { Where to put logs }
```

Sample ProxyBlocker configuration update packet

After decryption, with protocol headers removed:

```
RH[30000]RC[1000]LE[1]
```

You only need to change the options you do not wish to remain as default. Often the IP address of the ProxyBlocker (RA) and the log file (LF) are the most desired options to change. Note that full network paths are allowed.

Table of parameters

The following table contains the different parameters, their meanings, and possible values.

Param ID	Parameter Meaning	Values	Dbg Default	Release Default
UT+	User's Logon Environment	1-256 (0 = Win32, 1 = Novell)	255 (auto)	255 (auto)
RA # *	ProxyBlocker Virtual IP Address	255.255.255.255:PORT ;...	0.0.0.0	0.0.0.0
RV #	ProxyBlocker VPN Support Table	(IP-IP;IP:PORT;...),...		
RP	ProxyBlocker Port	1-65535	139	139
RH	ProxyBlocker Heartbeat Timer MS	1-4 billion (milliseconds)	30000	30000 (30 sec)
RR	ProxyBlocker Reconnect Time MS	1-4 billion (milliseconds)	30000	30000 (30 sec)
RC	ProxyBlocker Connect Timeout MS	1-4 billion (milliseconds)	10000	10000 (10 sec)
LE	Log using Event Viewer	1 or 0 (event view or log file)	0 (log file)	1 (event view)
LD	Logging Detail	1, 2, 3, or 4	1 (light)	0 (errors only)
LF *	Path-ONLY to output log file	1-1000 alphanum	C:\	C:\
CF ++	Full path/name of Configuration File	1-1000 alphanum	—	—

- + If UT[0] is set, then the Novell environment will be ignored, if present, and only the Windows environment information will be retrieved and sent to the Proxy-Blocker. If UT[1] is set and the Novell environment is invalid or the user is not authenticated with its Novell server, then the results sent to the ProxyBlocker are invalid (probably empty values). The default UT[255] auto detects Novell vs. Win32 and will automatically favor Novell authentication over Windows, if possible.
- * Special Interest. Values most likely to change during testing, configuration, and production implementation.
- ++ Alternate configuration file is only valid when specified on the command line. It will be ignored in any other context. If the configuration file cannot be loaded from the alternate location, an error will be logged and an attempt will be made to load the default configuration file. If the alternate configuration file is specified and is blank (CF[]), the 8e6 Authenticator will *not* attempt to load any configuration file; this can minimally speed up execution time. The compiled default value of CF[-] causes the default configuration file loading to be attempted, which has the same full path and filename of the current, loaded 8e6 Authenticator executable, but with an extension of “.cfg” instead of “.exe”. That is, if the 8e6 Authenticator client is “\example\authenticat.exe”, the search for the default configuration file would be “\example\authenticat.cfg”. It is *not* an error if the default configuration file does not exist. It *is* an error if the default configuration file exists but cannot be read or parsed correctly. Unknown parameters are ignored. Format/syntax errors will abort the reading and report an error, but the 8e6 Authenticator will attempt to continue running.
- For each IP address where “:PORT” is omitted from the address, the RP[] port value is used. For example, if RA[1.1.1.1:5555] is set, the RP[] parameter is ignored.

RP[] affects port-less addresses specified in the RV[] command as well.

- For RA[], each IP address is separated by a semi-colon ‘;’ and the first IP address will be tried for each new connection attempt. When the main IP address fails to respond, the next IP address in the list will be tried, and so on, if it fails. After the last IP address is tried, the logic will continue from the first IP address again. A retry attempt on the main IP address is subject to the RR[] Reconnect time. After any disconnection, the logic will always begin with the main IP address as its first attempt.
- For RV[], sets of ProxyBlocker addresses are specified based on an IP range that matches the client’s IP address; multiple destination ProxyBlocker addresses may be used in each set and will have the same functionality as multiple destinations specified in the RA[] parameter. Each set is surrounded by parentheses ‘()’s, and sets are separated by commas ‘,’. Any local client IP address that does not match any set will use the RA[] address. Sample format:

```
RV[(102.108.1.0-102.108.1.255;1.1.1.1;2.2.2.2),(102.108.2.0-102.108.2.255;3.3.3.3:222)]
```

In this example, a client with an IP address of 102.108.1.5 would try to connect to 1.1.1.1 using the RP[] port (2.2.2.2 as the backup). A client with 192.168.2.15 would try to connect to 3.3.3.3 port 222, which has no backup.

- Any local address that would end up connecting to 0.0.0.0 will not be observed by the 8e6 Authenticator. This allows RV[] to allow only specified ranges of IP addresses to be observed by the 8e6 Authenticator.

Novell eDirectory Agent

Novell eDirectory Agent provides Single Sign-On (SSO) authentication for an ProxyBlocker set up in a Novell eDirectory environment. Using Novell eDirectory Agent, the ProxyBlocker is notified by the eDirectory server when an end user logs on or off the network, and adds/removes his/her network IP address, thus setting the end user's filtering profile accordingly.

Environment requirements

Novell eDirectory servers

The following eDirectory versions 8.7 or higher with Master, Read/Write, Read replicas have been tested:

- eDirectory 8.7 in RedHat Linux 9.0
- eDirectory 8.7 in NetWare 6.5 SP5

NOTE: See *8e6 Authenticator: Environment requirements for Minimum and Recommended system requirements*. These requirements also apply to eDirectory 8.7 in RedHat Linux 9.0.

Client workstations

To use this option, all end users must log in the network. The following OS have been tested:

- Windows 2000 Professional
- Windows XP
- Macintosh

Novell clients

The following Novell clients have been tested:

- Windows: Version 4.91 SP2
- Macintosh: Prosoft NetWare client Version 2.0

Novell eDirectory setup

The eDirectory Agent uses the LDAP eDirectory domain configuration setup in the ProxyBlocker Administrator console. The eDirectory Agent receives notification from the eDirectory server regarding logon and logoff events by end users. The Novell client must be installed on each end user's workstation in order to handle logons to the eDirectory network. In this setup, the Novell client replaces the Windows logon application.

ProxyBlocker setup and event logs

When using a Novell eDirectory server and choosing to use the Novell eDirectory Agent option in the ProxyBlocker:

- Enable Novell eDirectory Agent in the Enable/Disable Authentication window.

NOTES: *If using an SSO authentication solution, Tier 2 or Tier 3 should be selected as a fallback authentication operation.*

When choosing the Novell eDirectory Agent option, the 8e6 Authenticator option must be disabled.

- If applicable, a back up server can be specified in the LDAP domain setup wizard, in the event of a connection failure to the primary Novell eDirectory server. Email alerts are sent to the administrator in such events.

NOTE: *Back up server settings are made in the Default Rule tab of the LDAP Domain Details window, described in Chapter 4: LDAP Authentication Setup.*

- Once the Novell eDirectory Agent option is set up, the View Log File window can be used to view end user login/logoff events and the debug log.

NOTE: *After the Novell eDirectory Agent is enabled, an individual's username will not display in the event log until he/she logs in again. Until that time, the user will be logged by his/her current filtering profile, which most likely would be IPGROUP or DEFAULT user.*

Active Directory Agent

Active Directory Agent is a Windows service that provides transparent user identification for Windows Active Directory-based networks. The Active Directory Agent (also called “AD Agent”) collects information from several sources simultaneously and populates a single session table that identifies the current user for each active workstation on the network. This session table is forwarded to the Proxy-Blocker so the end user is given the appropriate filtering profile.

The AD Agent can be installed on any Windows 2000 or 2003 server on the domain, and does not have to be installed on a domain controller.

In large networks, multiple AD Agent hosts can cooperate as a “team” to deal with issues of security partitioning, network bandwidth, and administrative responsibility boundaries.

Product feature overview

- Provides Single Sign-On (SSO) transparent authentication
- Supports Mixed or Native Windows environments
- Supports LDAP and LDAPS protocols
- Auto-detects domains and domain controllers
- Works with an existing Tier 2/Tier 3 authentication configuration

Windows server requirements

- Windows 2000 or Windows 2003 server
- Latest Microsoft patches/service packs applied
- At least 512 MB RAM
- 100 MB disk space
- Special domain user account for the service with permissions to read AD Agent event logs

Work flow in a Windows environment

1. AD Agent is installed in either a domain controller or on a separate Windows server that can talk to the domain controller via Windows APIs.
2. End users log on/off the network, and the event is logged in the event viewer.
3. AD Agent queries the event log or probes workstations to obtain log on/log off event information (login name, domain name, IP address of machine).
4. AD Agent sends information with the event indicator to the ProxyBlocker Authentication Module.
5. ProxyBlocker assigns or removes a profile based on the user information and event indicator.

Set up AD Agent

Step 1: AD Agent settings on ProxyBlocker

To set up Active Directory Agent on the ProxyBlocker, go to System > Authentication > Enable/Disable Authentication window in the ProxyBlocker interface, and specify the following criteria:

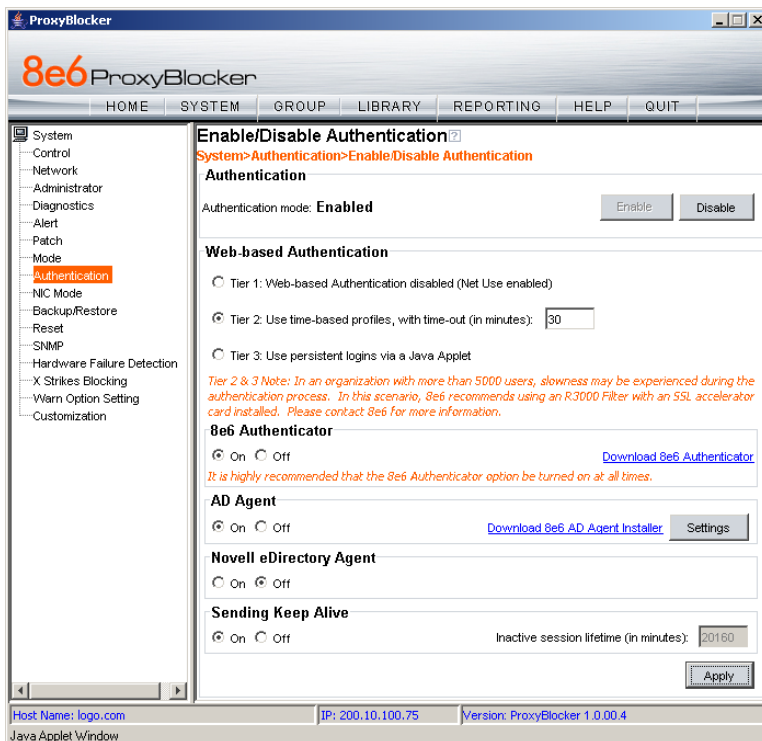

Fig. A-3 Enable/Disable Authentication window, AD Agent frame

1. In the AD Agent frame, click “On”.
2. Click **Settings** to open to the AD Agent Settings pop-up window, used for entering criteria to permit the primary AD Agent to send data to the ProxyBlocker:

AD Agent Settings

Settings

Computer Name:	Passphrase:
ADSERVER1	*****
JSMITH23	*****

Delete

Computer Name:

Passphrase:

Confirm:

Add Modify

Click Apply in parent window for changes take effect

Java Applet Window

Fig. A-4 AD Agent Settings pop-up window

3. In the **Computer Name** field, enter the name of the primary AD Agent machine.
4. Enter from seven to 20 alphanumeric characters in the **Passphrase** field, and enter the same characters again in the **Confirm** field.
5. Click **Add** to include a row to the list above, showing the Computer Name in all upper-case letters, and asterisks for the Passphrase.

NOTES: To modify any of the criteria for an existing Computer Name entry, select the Computer Name from the list, and then modify the fields below. Be sure to make entries in the Passphrase and the Confirm fields before clicking Modify.

To delete a Computer Name from the list, select the Computer Name and then click Delete.

6. After making your entries, click the “X” in the upper right corner of the pop-up window to close it.
7. Click **Apply** in the Enable/Disable Authentication window to save your settings.

Step 2: Configure the domain, service account

1. Create a new group on the domain named **dcagent_services**.
2. Create a new domain user account named **dcagent_service** and make it a member of the dcagent_services group.

TIP: Be sure to record the password for this domain account; you will be prompted for it during the configuration wizard process (see Step 3C: Run AD Agent configuration wizard).

3. Add the Administrator account to the dcagent_services group.

NOTE: Any users in the dcagent_services group have permission to manage the AD Agent.

4. Open the Domain Security Policy console, and do the following:
 - a. Expand the Local Policies > Audit Policy node of the Security Settings tree.
 - b. Double-click the Audit account logon events policy.
 - c. Check the “Define these policy settings” checkbox.
 - d. Check the “Success” checkbox.Make the same settings in the Audit logon events policy.
5. Close the Domain Security Policy console.
6. Open the Domain Controller Security Policy console, and do the following:
 - a. Expand the Local Policies > User Rights Assignment node of the tree.
 - b. Double-click the Manage auditing and security log policy.
 - c. Check the “Define these policy settings” checkbox.

d. Add the `dcagent_services` and Domain Admins groups to the list of permitted users.

If installing the AD Agent on a domain controller only:

- Double-click the “Allow Logon Locally” setting.
- Add the `dcagent_service` account to the list of permitted users.

7. Close the Domain Controller Security Policy console.

Step 3: AD Agent installation on Windows server

The steps in this section provide instructions for setting up and running AD Agent on a simple, single-domain network.

Step 3A: Download DCAgent.msi

1. In the ProxyBlocker interface, go to System > Authentication > Enable/Disable Authentication window.
2. In the AD Agent frame, click **Download 8e6 AD Agent Installer** to download the AD Agent (DCAgent.msi) to the administrator’s machine.

Step 3B: Run AD Agent installation setup

1. Launch DCAgent.msi:

Fig. A-5 Run DCAgent.msi

NOTE: If prompted, install Microsoft .Net Framework 2.0. Framework may require updating other Windows components before installing the AD Agent.

2. Click **Run** to open the End User License Agreement (EULA) in the 8e6 AD Agent installation setup wizard:

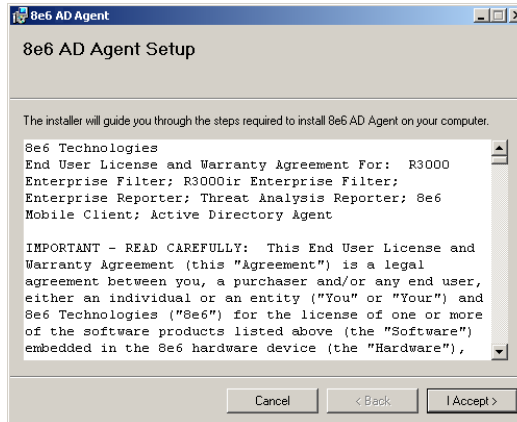

Fig. A-6 AD Agent EULA

3. After reading the EULA, click **Accept** to proceed with the AD Agent installation setup process:

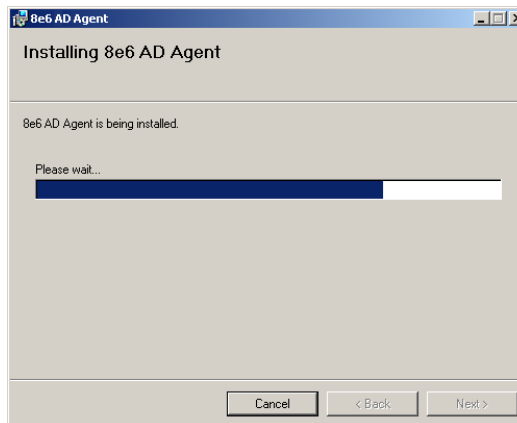

Fig. A-7 AD Agent installation

4. When the AD Agent installation setup process has successfully finished, completion information displays:

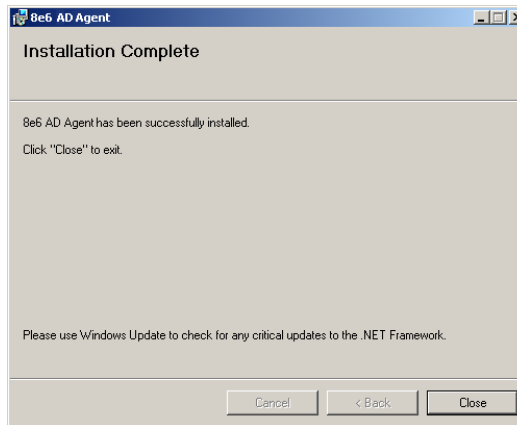

Fig. A-8 Installation Complete

Click **Close** to close the installation setup window and to open the AD Agent configuration wizard window (see Fig. A-9). The configuration wizard can be completed now or at a later point in time.

Step 3C: Run AD Agent configuration wizard

The AD Agent configuration wizard should be run when setting up AD Agent for the first time, and if the role of the AD Agent on the current machine changes (from primary to satellite, or vice versa).

 **TIP:** To access the configuration wizard after the initial setup process, go to *Start* on the Windows machine, and from the *8e6 AD Agent* menu select *Quick-Configuration Wizard*.

1. Review the contents of the first wizard page that explains how to configure the domain and service account, as described in Step 2:

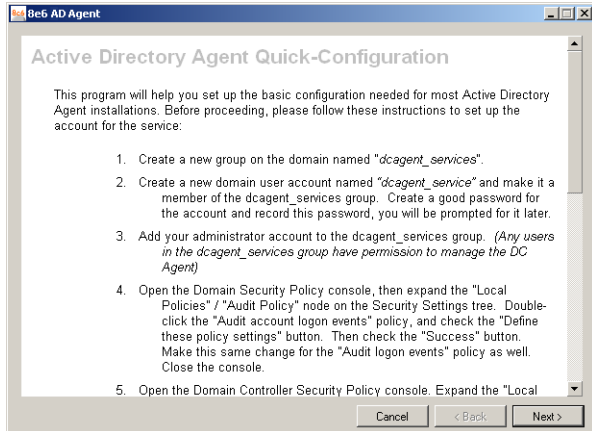

Fig. A-9 AD Agent configuration wizard, preliminary instructions

Click **Next** to go to the account and password page:

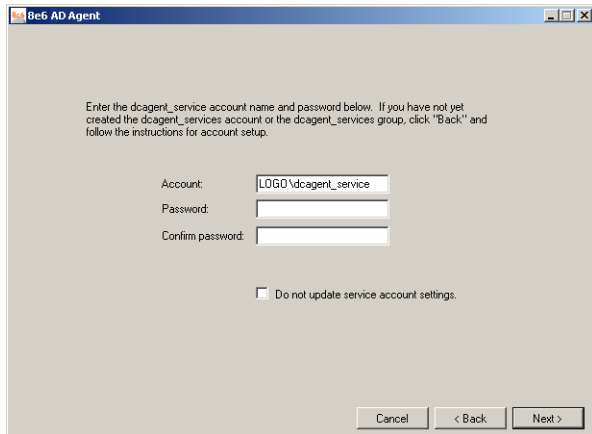

Fig. A-10 Account and password information

2. By default, the Account field is populated with the path of the dcagent_service account.
 - a. Enter the **Password** for this account, specified during Step 2.
 - b. Enter this same password again in the **Confirm password** field.

NOTE: If modifying an existing AD Agent installation and no changes need to be made to the account path or password, click the “Do not update service account settings” checkbox to bypass this option.

- c. Click **Next** to display the page that lets you specify the role of AD Agent on this machine being configured:

Fig. A-11 Specify role of AD Agent on current machine

3. By default, the **Role** of the AD Agent on the current machine being configured is “Primary”—indicating that this is either the only machine running AD Agent, or this is the central machine among a team comprised of one or more “Satellite” machines running AD Agent.
 - If the role of this AD Agent is “Primary” - Do the following:
 - a. Make sure “Primary” is selected.
 - b. Click **Next** to display the page for specifying ProxyBlocker criteria (see Fig. A-12).
 - If the role of this AD Agent is “Satellite” - Do the following:
 - a. Select “Satellite”.

- b. Enter the **Primary agent computer name** that will delegate to this machine the areas of the network to scan for end user logon/logoff events. This satellite machine running the AD Agent will send its logon/logoff event data to the primary machine running the AD Agent.
 - c. Click **Next** to display the confirmation page (see Fig. A-13).
 4. If configuring a primary AD Agent, make the following entries in the appropriate fields:

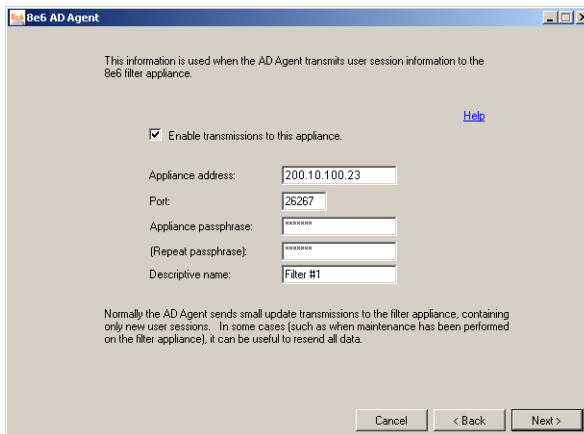

Fig. A-12 ProxyBlocker criteria

- a. **Enable transmissions to this appliance** - Click this checkbox to enable the AD Agent configured on the current machine to send information to the Proxy-Blocker specified in this page.
- b. **Appliance address** - Enter the IP address of the ProxyBlocker that will receive AD Agent logon/logoff event information.
- c. **Port** - By default, "26267" displays for the Proxy-Blocker's port. This port number should only be changed if the ProxyBlocker is using a different port number.

- d. **Appliance passphrase** - Enter the passphrase that was entered in the Passphrase field in the AD Agent Settings pop-up window (accessible via the Enable/Disable Authentication window).
 - e. **(Repeat passphrase)** - Re-enter the passphrase entered in the previous field.
 - f. **Descriptive name** - By default “Filter #1” displays. A descriptive name for the ProxyBlocker can be entered in this field.
5. After configuring the AD Agent in either a primary or satellite role, click **Next** to display the confirmation page, indicating whether the AD Agent started up successfully:

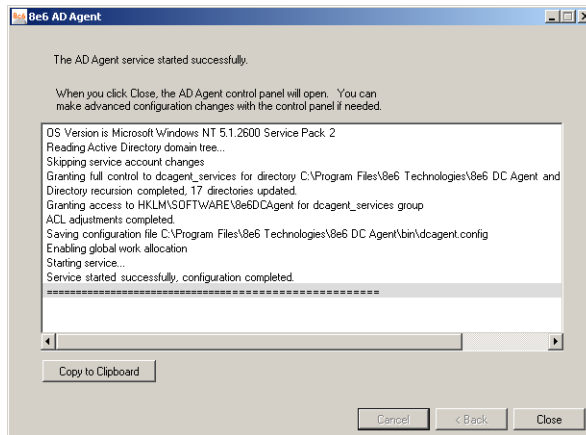

Fig. A-13 Confirmation information

 **TIP:** Any errors during the configuration wizard process display in red text. If errors are present, or if any instructions are marked “MANUAL ACTION REQUIRED,” use the Copy to Clipboard button to capture the log for reference by 8e6 Technical Support.

6. After the configuration wizard has successfully completed, click **Close** to close the AD Agent configuration wizard and to launch the Active Directory Agent console, displaying today’s Activity log (see Fig. A-14).

NOTE: Information about how to view and use the Activity log is explained in the Activity tab section of Use the Active Directory Agent console.

Use the Active Directory Agent console

The Active Directory Agent console is used for displaying results of workstation probe searches, for running or stopping the AD Agent service, and for configuring a primary AD Agent or Agent team.

TIP: To access the Active Directory Agent console after the initial setup process, go to Start on the Windows machine, and from the 8e6 AD Agent menu select AD Agent Control Panel.

Activity tab

Activity displays by default at the end of the configuration wizard process or if the AD Agent was configured as a satellite, and also whenever the Activity tab is clicked in the Active Directory Agent console of a primary AD Agent:

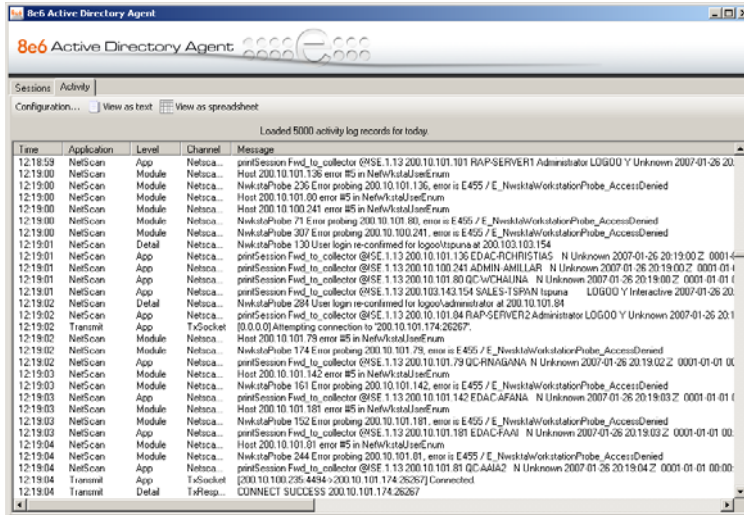

Fig. A-14 Primary AD Agent console, Activity tab

In this tab the activity log displays, comprised of rows of records for the most recent activity on the current machine running the AD Agent. The most recent activity displays at the bottom of the log.

TIP: To stop the activity log from automatically scrolling, right-click in the table and de-select the “Auto-scroll” checkbox. Click this checkbox again to enable automatic scrolling.

For each row in this table, information is included in the following columns:

- Time - time the activity was logged (in local military time, using the HH:MM:SS format).
- Application - program in AD Agent that produced the record (e.g. Netscan, Transmit, Monitor, Collector, Logscan).
- Level - severity of the filter used by the application (e.g. App, Error, Detail, Module).
- Channel - type of information that was logged for the record, as defined by the application and its configuration file contents (e.g. NetscanWorkstationProbe, Transmit-Control, CollectorIntake, EventLogParsing).
- Message - detailed information about activity for that record.

NOTE: Any record that displays in red text indicates an error on the server. All errors reported in this log will be sent in a daily email message to the designated administrator (see the *Notifications page Active Directory Agent Configuration window*).

The following actions can be performed via the Activity tab:

- View/download the activity log in the text file format - Click the **View as text** button to launch a Notepad file containing the contents of the activity log.
- View/download the activity log in the Excel spreadsheet format - Click the **View as spreadsheet** button to launch a spreadsheet in Microsoft Excel containing the contents of the activity log.
- View/modify primary AD Agent configuration, stop/start AD Agent service - Click the **Configuration** button to open a pop-up window containing AD Agent configuration tools and configured settings (see Active Directory Agent Configuration window).

Sessions tab

Sessions displays by default when the Active Directory Agent console is launched on a machine running the AD Agent in the primary role, or whenever the Sessions tab is clicked in the console of a primary AD Agent:

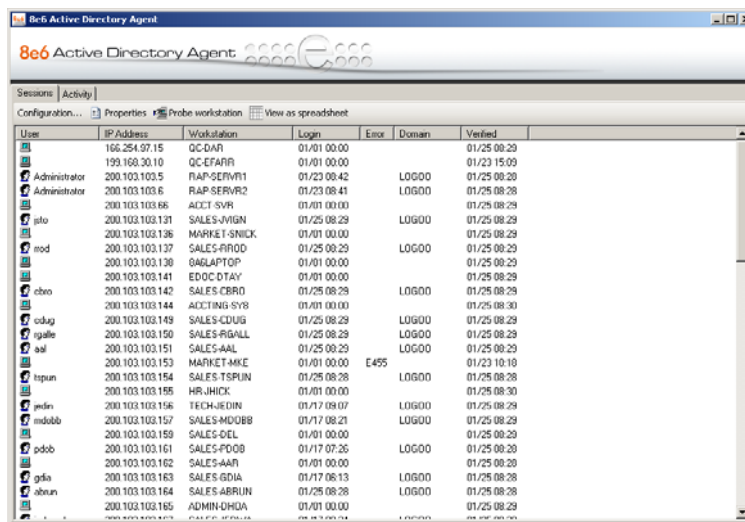

User	IP Address	Workstation	Login	Error	Domain	Verified
	166.254.97.15	QC-DAR	01/01 00:00			01/25 00:20
	199.168.30.10	QC-EFARR	01/01 00:00			01/23 15:09
Administrator	200.103.103.5	RAP-SERVR1	01/23 08:42		LOGOO	01/25 00:20
Administrator	200.103.103.6	RAP-SERVR2	01/23 08:41		LOGOO	01/25 00:28
	200.103.103.68	ADCT-SVR	01/01 00:00			01/25 00:29
ralo	200.103.103.131	SALES-WIGN	01/25 08:29		LOGOO	01/25 08:29
	200.103.103.136	MARKET-SHWCK	01/01 00:00			01/25 08:29
wood	200.103.103.137	SALES-FRMD	01/25 00:29		LOGOO	01/25 00:29
	200.103.103.138	BAGLAPTOP	01/01 00:00			01/25 00:29
	200.103.103.141	EDOC-DTAY	01/01 00:00			01/25 08:29
ziboo	200.103.103.142	SALES-CERO	01/25 08:29		LOGOO	01/25 08:29
	200.103.103.144	ADCTING-SYS	01/01 00:00			01/25 08:30
edbug	200.103.103.149	SALES-CDUG	01/25 08:29		LOGOO	01/25 08:29
rgalle	200.103.103.150	SALES-RGALL	01/25 08:29		LOGOO	01/25 08:29
sal	200.103.103.151	SALES-AAL	01/25 08:29		LOGOO	01/25 08:29
	200.103.103.153	MARKET-MKE	01/01 00:00	E455		01/23 10:10
bjpun	200.103.103.154	SALES-TSPUN	01/25 08:28		LOGOO	01/25 08:28
	200.103.103.155	HR-JHCK	01/01 00:00			01/25 08:30
pedin	200.103.103.156	TECH-JEDIN	01/17 09:07		LOGOO	01/25 08:29
mdotob	200.103.103.157	SALES-MDOB	01/17 08:21		LOGOO	01/25 08:29
	200.103.103.159	SALES-DEL	01/01 00:00			01/25 00:29
pdobb	200.103.103.161	SALES-POOB	01/17 07:26		LOGOO	01/25 00:20
	200.103.103.162	SALES-AAR	01/01 00:00			01/25 00:20
grlia	200.103.103.183	SALES-GDIA	01/17 08:13		LOGOO	01/25 08:28
aboun	200.103.103.184	SALES-ABOUN	01/25 08:28		LOGOO	01/25 08:28
	200.103.103.185	ADMIN-DHGA	01/01 00:00			01/25 08:29

Fig. A-15 Primary AD Agent console, Session tab

NOTE: The Sessions tab does not display on machines configured to run AD Agent in the satellite role.

In this tab the session table displays, comprised of rows of end user login/logout activity records retrieved by probes set up on all servers (primary and satellite) running the AD Agent. For each row in this table, information is included in the following columns:

- User - User profile icon and user name set up on the Windows server, or machine icon and no user name if a user was not detected at the designated workstation.
- IP Address - IP address of the workstation.
- Workstation - Network name of the workstation.

- Login - Date and time the end user last logged in (using the MM/YY HH:MM military time format). If 01/01 00:00 displays, the end user has not logged on at that workstation since the AD Agent service was installed on the network.
- Error - If an error code displays, see Troubleshooting at <http://www.8e6.com/pbahelp/adagent/6troubleshoot.html> for a list of probe error codes and their corresponding issues.
- Domain - Name of the domain to which the user account belongs.
- Verified - Date and time (using the MM/YY HH:MM military time format) when the workstation's status was last verified.

The following actions can be performed in the Sessions tab:

- Sort session table data - Click a column header to sort all rows in the table in descending order by that column. Click the column header again to resort all rows in the table in ascending order by that column.
- View/download the session table in the Excel spreadsheet format - Click the **View as spreadsheet** button to launch a spreadsheet in Microsoft Excel containing the contents of the session table, plus additional columns of data (see Session table spreadsheet).
- View Properties of an end user's record - The Sessions Properties window shows detailed information about a record in the session table, and is accessible by clicking the Properties button, or double-clicking or right-clicking the end user's record (see Session Properties window).
- Probe a workstation - The Workstation Interactive Probe window provides tools to probe a workstation on demand, and is accessible by clicking the Probe workstation button, or right-clicking the end user's record (see Workstation Interactive Probe window).

- View/modify primary AD Agent configuration, stop/start AD Agent service - Click the **Configuration** button to open a pop-up window containing AD Agent configuration tools and configured settings (see Active Directory Agent Configuration window).

Session table spreadsheet

The session table spreadsheet contains the contents of the current session table plus these additional columns of data: Record Type; Logged in (“Y” or “N”); Login type (“Interactive” if the end user is logged in and detected by the probe, or “Unknown” if the end user is not logged in or is undetected by the probe); Last update date and Verified time (each using the YYYY-MM-DD HH:MM:SS military time format), Update source (type of probe used), and Quality of the data source (percentage).

Session Properties window

1. To view detailed information about a record in the session table, do one of the following:
 - Double-click the record in the session table to open the Session Properties pop-up window
 - or
 - Click the record in the session table, and then click the **Properties** button to open the Session Properties pop-up window
 - or
 - Right-click the record in the session table, and then select Properties from the pop-up menu to open the Session Properties pop-up window:

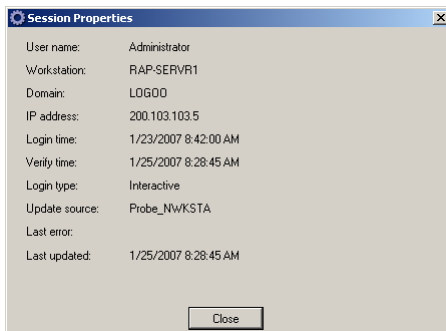

Fig. A-16 Session Properties window

This pop-up window contains the following information: User name; Workstation name; Domain name; IP address; Login time and Verify time (each using the M/D/YYYY H:M:SS AM/PM format); Login type ("Interactive" if the user is logged in and detected by the probe, "Unknown" if the user is not logged in or is undetected by the probe); Update source (type of probe used);

Last error (an error code displays if the probe failed to successfully identify the end user); Last updated (shows the time data last changed for the end user's workstation, using the M/D/YYYY H:M:SS AM/PM format).

2. After viewing the contents of this pop-up window, click **Close** to close the window.

Workstation Interactive Probe window

1. To access tools to probe a workstation on demand, do one of the following:
 - Click the record in the session table, and then click the **Probe workstation** button to open the Workstation Interactive Probe pop-up window
 - or
 - Right-click the record in the session table, and then select Probe Workstation from the pop-up menu to open the Workstation Interactive Probe pop-up window:

Fig. A-17 Workstation Interactive Probe window

The IP Address of the workstation displays above the blank screen, along with the following buttons: Nwksta Probe, WMI Probe, Clear log, X Close.

Beneath the blank screen, the following information displays: User domain name and username, Workstation name.

2. Click either of the probe buttons to activate the probe search on demand:
 - **Nwksta Probe** - this is the default probe used for identifying workstations. This probe requires the user's domain account to have administrator permissions on the workstation if running on a Windows 2000 Professional operating system.
 - **WMI Probe** - this probe is disabled by default and can be enabled via the Options page in the Active Directory Agent Configuration window. This probe (which takes longer to identify an end user) requires the `dcagent_service` account to be a Domain Admins group member.

NOTE: *An error code displays in the probe results if the probe fails to run successfully. Consult the list of troubleshooting codes for more information about the error.*

TIP: *Click Clear log to clear the screen of probe results.*

3. After performing the necessary actions in this window, click **X Close** to close the window.

Active Directory Agent Configuration window

The Active Directory Agent Configuration window lets you modify settings for the AD Agent team, if there are changes to the AD Agent setup or to the ProxyBlocker on your network. For satellite hosts, most of this information can only be viewed on the pages in this window, but the role of the AD Agent can be changed from satellite to primary, and the service also can be stopped or started.

1. Click **Configuration** on either the Session tab or Activity tab to open the Active Directory Agent Configuration window:

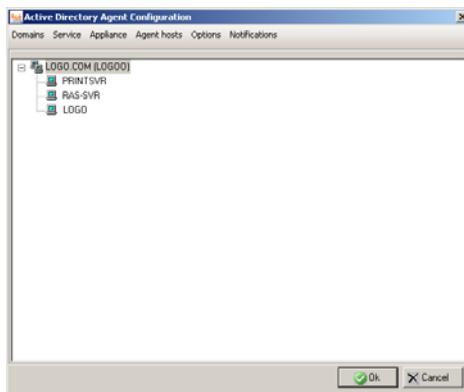

Fig. A-18 Primary host Configuration, Domains

The Domains button displays by default, showing the selection of Active Directory domains and domain controllers on your network.

2. Click any of the following buttons to go to the page of your selection:
 - **Service** - used for viewing/modifying the status of the service, or stopping/starting the service.
 - **Appliance** - used for specifying ProxyBlocker transmission criteria on the primary host, or for viewing this information on a satellite host.

- **Agent hosts** - used for specifying the role (primary or satellite) the AD Agent will play on the current machine being configured.
- **Options** - used for specifying configuration options for the primary host, or for viewing this information on a satellite host.
- **Notifications** - used for setting up email criteria for the administrator of the primary host to be notified in the event of a critical system error, or for viewing this information on a satellite host.

NOTES: *The Ok and Cancel buttons at the bottom of this window are deactivated by default and become activated if entries are made in any of the pages.*

For satellite hosts, fields in all pages display greyed-out. The following message displays at the bottom of the window on all pages except the Service page: "These settings cannot be modified because the service mode for this machine is set to 'satellite'. The primary server (server name) can be used to make team-wide configuration".

3. After making all configuration edits, click **Ok** to save your settings, close the Active Directory Agent Configuration window, and to restart the AD Agent.

NOTE: *For existing satellites, changes made to the Agent team are automatically distributed, and satellite services automatically restarted.*

Service page

1. Click **Service** to display the Service page:

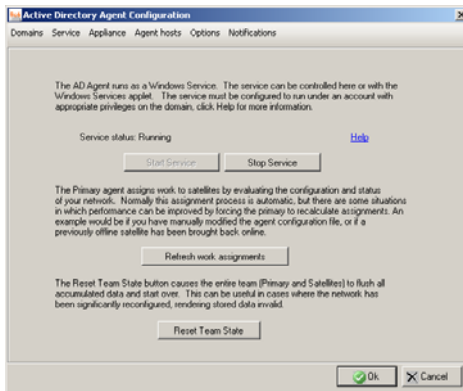

Fig. A-19 Primary host Configuration, Service

The Server status displays to indicate the status of AD Agent on the current machine: Running, StopPending, Stop, StartPending.

2. Perform any of the following actions:
 - **Start Service** - This button is activated if the AD Agent service is not running. Clicking this button begins running the AD Agent service.
 - **Stop Service** - This button is activated if the AD Agent service is running. Clicking this button stops running the AD Agent service.
 - **Refresh work assignments** - This button is activated if the AD Agent service is running on the primary host. Clicking this button forces the primary Agent to recalculate the delegation of work assignments to all satellite hosts.

- **Reset Team State** - This button is activated if the AD Agent service is running on the primary host. Clicking this button flushes all accumulated session data for the entire team (primary and satellite hosts), except the configuration file, and newly rebuilds all data.

Appliance page

1. Click **Appliance** to display the Appliance page:

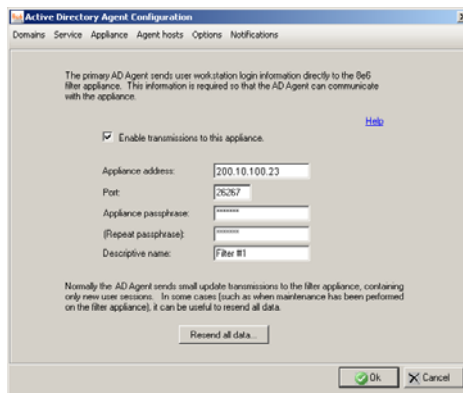

Fig. A-20 Primary host Configuration, Appliance

By default, the fields in this page are populated with entries made during the configuration wizard setup process. If necessary, changes can be made to any of these fields for the primary host.

2. If necessary, click the following objects on a primary host to perform the specified actions:
 - “Enable transmissions to this appliance” - De-select this option if the ProxyBlocker should not be receiving data from the primary host.
 - **Resend all data** - Click this button to resend the entire session table from the primary host to the Proxy-Blocker.

TIP: View the Activity log for transmission results.

Agent hosts page

1. Click **Agent Hosts** to display the Agent hosts page:

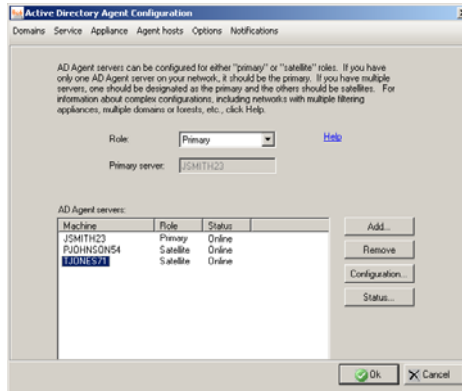

Fig. A-21 Primary host Configuration, Agent hosts

By default, the fields in this page are populated with entries made during the configuration wizard setup process. The Role field displays the function of the AD Agent (“Primary” or “Satellite”) on the current server. The Primary server field displays the name of the primary server—greyed-out on servers functioning as the primary host.

The AD Agent servers list box includes all AD Agent hosts that have been manually added to the list box on the primary server. This list box displays greyed-out on servers functioning as satellite hosts.

2. The following buttons are activated in the specified scenarios:
 - **Add** - On a primary host server, clicking this button opens a dialog box in which a new satellite is set up and added to the list box.
 - **Remove** - On a primary host server, selecting a satellite in the AD Agent servers list box and clicking this activated button removes the satellite from the list box.

- **Configuration** - On a primary host server, selecting a satellite in the AD Agent servers list box and clicking this activated button opens a dialog box in which servers and/or workstations to be scanned by the satellite are specified.
- **Status** - Selecting an AD Agent in the list box and clicking this button opens a pop-up window showing the current workload on the specified machine running the AD Agent.

Add a satellite

On a primary host server:

1. Click **Add** to open the Add New Satellite pop-up window:

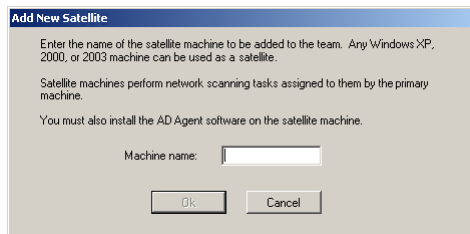

Fig. A-22 Add New Satellite

2. Enter the **Machine name** of the Windows 2000/2003/XP machine that will function as a satellite.
3. Click **Ok** to accept your entry and to close the dialog box and to add your entry in the AD Agent servers list box.

Remove a satellite

On a primary host server:

1. Select the satellite Machine in the AD Agent servers list box.
2. Click **Remove** to remove the satellite from the list box.

Configure a satellite

On a primary host server:

1. Select the satellite Machine in the AD Agent servers list box.
2. Click **Configuration** to open the Satellite Agent Configuration dialog box:

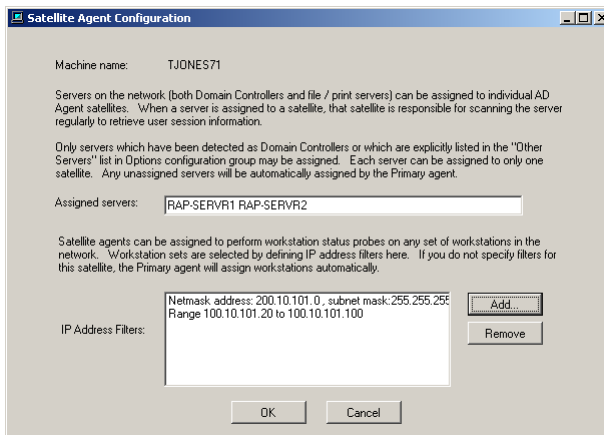

Fig. A-23 Satellite Agent Configuration

The names of Assigned servers and IP Address Filters previously entered in this dialog box display, indicating the servers and/or machines this satellite has been manually assigned to scan. If entries are not made here, the primary host will automatically assign servers/machines for this satellite to scan.

3. If the satellite being added will be assigned specific servers and/or machines to scan, enter that criteria:
 - If the satellite will be manually assigned one or more specific servers to scan, enter the name(s) in the **Assigned servers** field, leaving a space between each server name.

If the satellite will not be manually assigned any machines on the network to scan, click **OK** to close the dialog box and to display any entries (if made) in the Assigned servers field of the Satellite Agent Configuration dialog box.

- If the satellite will be manually assigned one or more machines to scan on the network, click **Add** to open the IP Filter Properties dialog box:

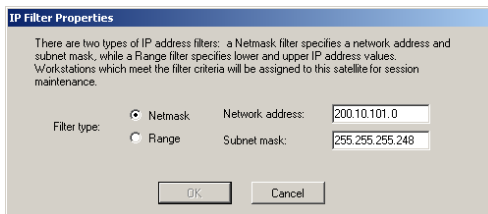

Fig. A-24 IP Filter Properties dialog box, Netmask

4. In the IP Filter Properties dialog box, go to **Filter type** and specify whether a subnet or IP address range will be used as criteria for determining which machines to scan:

- To specify a subnet to scan, choose the default “Netmask” and make the following entries:
 - a. Enter the **Network address**.
 - b. Enter the **Subnet mask**.
 - c. Click **OK** to close the dialog box and to display your entries in the IP Address Filters list box of the Satellite Agent Configuration dialog box.
- To specify an IP address range to scan, choose “Range” and make the following entries:

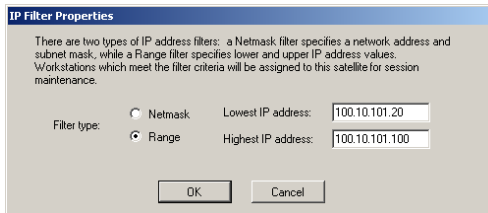

Fig. A-25 IP Filter Properties dialog box, Range

- a. Enter the **Lowest IP address** in the range.
 - b. Enter the **Highest IP address** in the range.
 - c. Click **OK** to close the dialog box and to display your entries in the IP Address Filters list box of the Satellite Agent Configuration dialog box.
5. In the Satellite Agent Configuration dialog box, click **OK** to close the dialog box.

Check the status of a satellite

To check a specific host’s current workload—to determine whether or not the workload needs to be redistributed:

1. Select the Machine in the AD Agent servers list box.
2. Click **Status** to open the Status Detail window:

Period end	Workstations	Avg. queue age	Memory used	CPU used	Verify count	Threads	Sources
11:30	26	0.38	38.2 Mb	10.1%	21	91	NetscanWorkStats.MonitorProcStats.NetscanProc
12:00	26	0.34	38.2 Mb	10.6%	21	91	MonitorProcStats.NetscanWorkStats.CollectorProc
12:40	26	0.43	38.2 Mb	9.6%	21	91	MonitorProcStats.CollectorProcStats.NetscanProc
12:30	26	4.20	38.2 Mb	10.1%	21	91	MonitorProcStats.NetscanWorkStats.NetscanProc
12:20	26	0.41	38.2 Mb	10.4%	21	91	MonitorProcStats.CollectorProcStats.NetscanWork
12:10	26	0.44	38.2 Mb	10.1%	21	91	CollectorProcStats.NetscanWorkStats.MonitorProc
12:00	26	0.45	38.2 Mb	9.1%	21	91	MonitorProcStats.NetscanWorkStats.CollectorProc
11:50	26	12.36	38.2 Mb	0.0%	6	91	MonitorProcStats.NetscanWorkStats.NetscanProc
11:30	65	2.13	28.2 Mb	9.3%	54	75	MonitorProcStats.NetscanProcStats.NetscanWork
11:20	65	2.10	28.2 Mb		54	75	MonitorProcStats.NetscanProcStats.NetscanWork

Fig. A-26 Status Detail

The Machine name of the AD Agent host displays, along with the Role of the server (“Primary” or “Satellite”), and the Last status update (using the M/D/YYYY H:M:S AM/PM format).

The following columns of information display for each record in the table:

- **Period end** - the time period (using the HH:MM military time format) of each 10-minute interval in which servers/machines were scanned. The most recent 10-minute interval displays as the first record among the rows of records.
 - **Workstations** - the number of workstations included in the local session table for this host during the specified time period.
 - **Avg. queue age** - the average amount of time it took to probe a workstation (using the M:S time format) during the specified time period. If using the default five-minute interval (specified in the Options page), any interval of time greater than the amount shown in this column may signify a problem in probing some workstations on the network.
 - **Memory used** - the amount of memory used by the host during the specified time period.
 - **CPU used** - the average percentage of CPU used by the host during the specified time period.
 - **Verify count** - the number of workstations verified by the probe scan for the specified time period. If this count is lower than the number of Workstations probed, the amount shown in this column may signify a problem in verifying some workstations on the network.
 - **Threads** - the number of units comprising the workload for the specified time period. An unusually high number of threads may indicate a problem with the workload for the host.
 - **Sources** - a list of the modules that reported during the specified time period in which data was obtained.
3. Click **Close** to close this window.

Options page

On a primary host server:

1. Click **Options** to display the Options page:

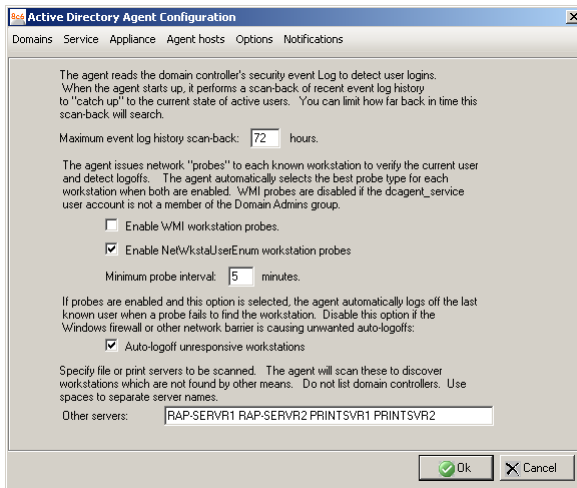

Fig. A-27 Primary host Configuration, Options

2. Modify entries or make selections in this page as pertinent to your AD Agent setup:
 - **Maximum event log history scan-back:** By default, 72 hours displays as the number of hours of activity for scanning all domain controllers and including this information in the newly-built activity log. The entry in this field applies only to scenarios in which the AD Agent console opens for the first time, or when the AD Agent's state has been reset to purge all current data and new data is needed to rebuild the activity log (see Reset Team State option in the Service page).
 - "Enable WMI workstation probes": By default, this probe process is not selected to run.

NOTE: In order to use this probe, the `dcagent_service` account must be a Domain Admins group member.

- “Enable NetWkstaUserEnum workstation probes”: By default, this probe process is selected to run.
- **Minimum probe interval:** By default, 5 minutes displays as the interval of time in which the selected probe type(s) will probe workstations.
- “Auto-logoff unresponsive workstations”: By default, this checkbox is checked, indicating that any workstation a probe fails to find will be automatically logged off in the activity log.
- **Other servers:** By default, this field is blank. If there are servers to be probed on the network, enter the host names of all servers, including a space between each name. Any server listed in this field will be assigned a host—unless a satellite host has already been assigned using the Satellite Agent Configuration dialog box, accessible via the Agent hosts page.

NOTE: Domain controllers should ***not*** be added to the *Other servers list*.

Notifications page

On a primary host server:

1. Click **Notifications** to display the Notifications page:

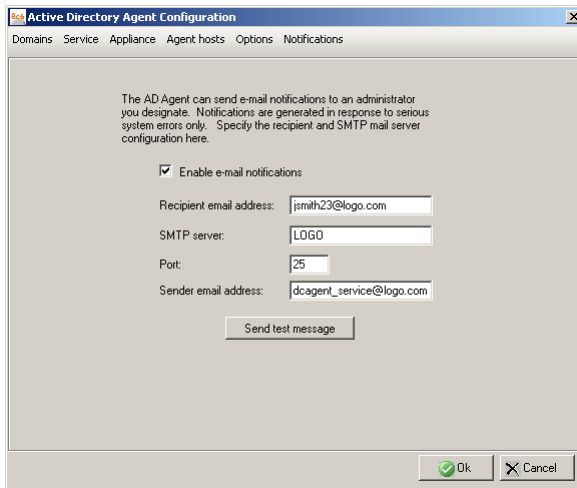

Fig. A-28 Primary host Configuration, Notifications

2. If using an SMTP server, enter the following criteria to specify the email address to be used in the event of a critical system error:
 - “Enable e-mail notifications” - Click this checkbox to activate the fields in this page.
 - **Recipient email address** - Enter the email address of the recipient of server error messages.
 - **SMTP server** - Enter the IP address of the SMTP server.
 - **Port** - By default, 25 displays as the port number used for sending email. This port number should be changed if the sending mail connection fails.
 - **Sender email address** - Enter the email address of the server sending the email message.

3. Click **Send test message** to test the email setup connection. Make any necessary modifications to your entries if the sending mail connection fails.

NOTE: *The primary AD Agent sends an alert email message each day to the administrator's email address designated in this page. This email message includes all alert messages for that day.*

APPENDIX B: DISABLE SMB SIGNING REQUIREMENTS

SMB Signing is a Windows security feature that is not currently supported by the ProxyBlocker. If you are running a Windows 2000 or Windows 2003 server and are using NTLM, then you need to make SMB Signing “not required.”

SMB Signing Compatibility

To find out whether SMB Signing on your Windows server is compatible with the ProxyBlocker, refer to the chart below:

Server	ProxyBlocker Auth Mode	SMB Signing Enabled	SMB Signing Disabled	SMB Signing Not Defined
Win2000 mixed	NT Tier 1, 2, 3	Not compatible	Compatible	Compatible
Win2000 native	NT Tier 1, 2, 3	Not compatible	Not compatible	Not compatible
Win2003 mixed	NT Tier 1, 2, 3	Not compatible	Compatible	Not compatible
Win2003 native	NT Tier 1, 2, 3	Not compatible	Not compatible	Not compatible
Win2000 mixed	LDAP Tier 1, 2, 3	Compatible	Compatible	Compatible
Win2000 native	LDAP Tier 1, 2, 3	Compatible	Compatible	Compatible
Win2003 mixed	LDAP Tier 1, 2, 3	Compatible	Compatible	Compatible
Win2003 native	LDAP Tier 1, 2, 3	Compatible	Compatible	Compatible

Disable SMB Signing in Windows 2003

By default, the SMB protocol in Windows 2003 is set to “Not Defined = On”. To disable (turn “Off”) SMB Signing, do the following:

1. From your Windows 2003 workstation, go to Start > All Programs > Administrative Tools > Active Directory Users and Computers:

Fig. B-1 Go to Active Directory Users and Computers

2. When the Active Directory Users and Computers window opens, click Domain Controllers in the left panel to open the pop-up menu:

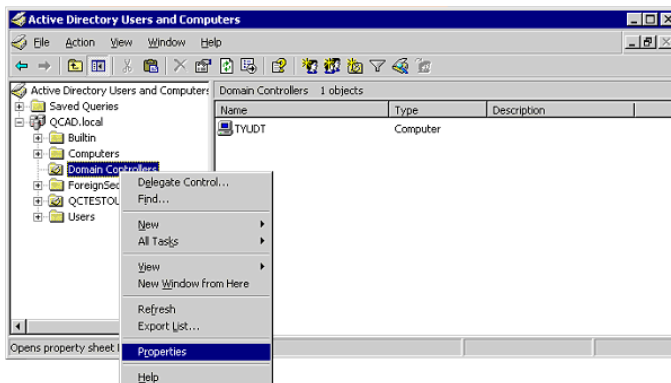

Fig. B-2 Select Properties in the Domain Controllers pop-up menu

3. Select Properties to open the Domain Controllers Properties dialog box:

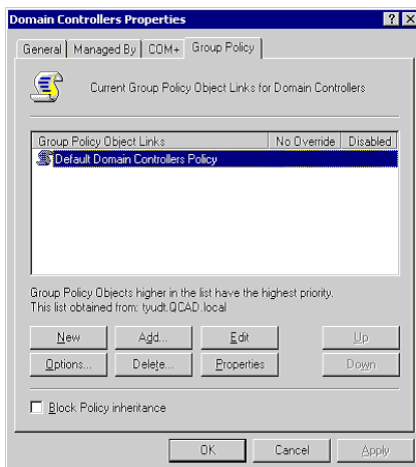

Fig. B-3 Domain Controllers Properties

4. Click the Group Policy tab, choose the Default Domain Controllers Policy, and then click **Edit** to open the Group Policy Object Editor window:

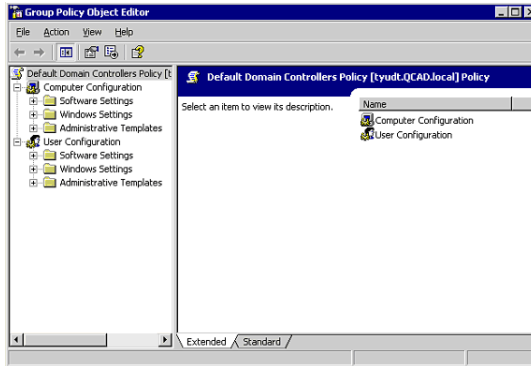

Fig. B-4 Group Policy Object Editor window

5. In the left panel, go to the Computer Configuration branch of the tree and select the Windows Settings folder to display the Windows Settings contents in the right panel:

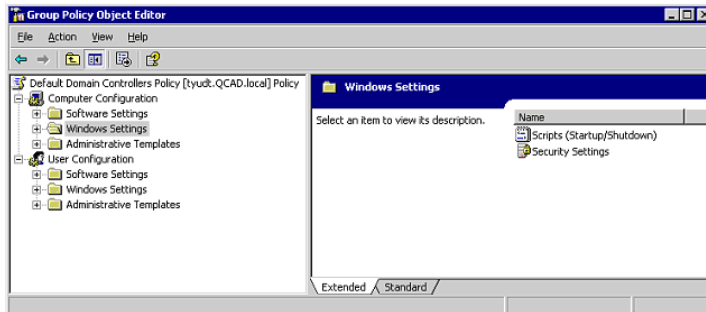

Fig. B-5 Group Policy Object Editor window, Windows Settings

6. Choose Security Settings to display the contents of this folder in the right panel:

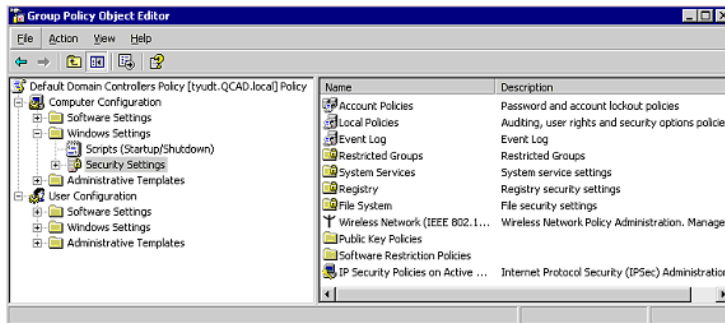

Fig. B-6 Group Policy Object Editor window, Security Settings

7. Select Local Policies to display the contents of this folder in the right panel:

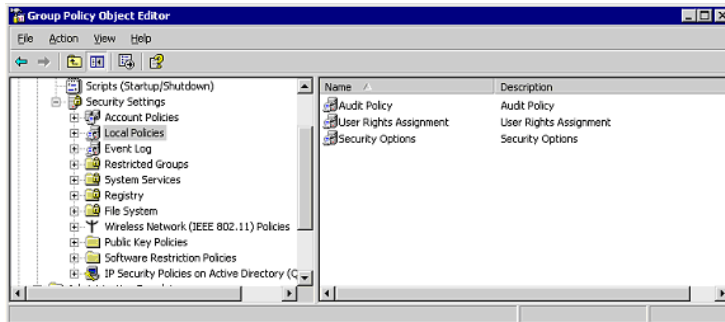

Fig. B-7 Group Policy Object Editor window, Local Policies

8. Select Security Options to display the contents of this folder in the right panel:

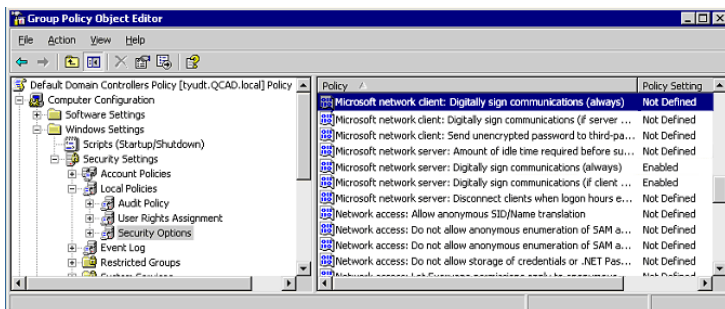

Fig. B-8 Group Policy Object Editor window, Security Options

Scroll down and find “Microsoft network client: Digitally sign communications (always)”.

9. Right-click this item to open the pop-up menu, and select Properties to open the dialog box with the Security Policy Setting tab:

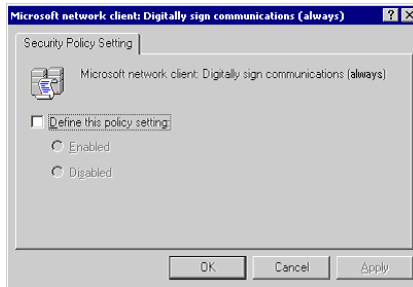

Fig. B-9 Define this policy setting

Click in the “Define this policy setting” checkbox to activate the radio buttons. Choose “Disabled”, and then click **OK**.

10. Go back to the Group Policy Object Editor window (see Fig. B-8) and find the policies for the following items:
 - Microsoft network server: Digitally sign communications (always)
 - Domain controller: LDAP server signing requirements
 - Domain controller: LDAP client signing requirementsFor each of these items, follow the instructions in step 9.

APPENDIX C: OBTAIN, EXPORT AN SSL CERTIFICATE

When using Web-based authentication, the LDAP server's SSL certificate needs to be exported and saved to the hard drive, then uploaded to the ProxyBlocker so that the ProxyBlocker will recognize LDAP server as a trusted source.

This appendix provides steps on exporting an SSL certificate from a Microsoft Active Directory or Novell server—the most common types of LDAP servers. Also included is information on obtaining a Sun ONE server's SSL certificate.

Export an Active Directory SSL Certificate

Verify certificate authority has been installed

1. From the console of the LDAP server, go to Start > Programs > Administrative Tools > Certification Authority to open the Certification Authority window:

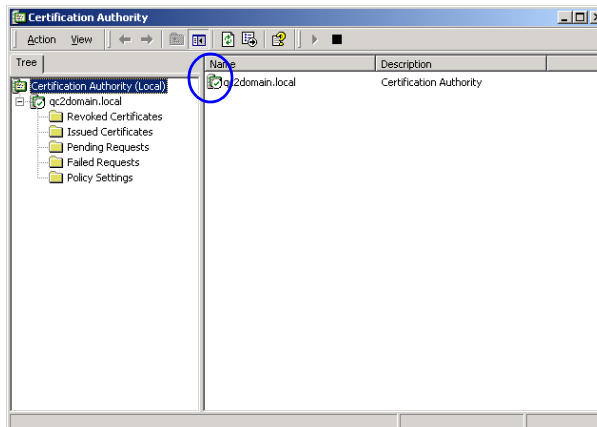

Fig. C-1 Certification Authority window

2. Verify that the certificate authority has been installed on this server and is up and running—indicated by a green check mark on the server icon (see circled item in Fig. C-1).

Locate Certificates folder

1. Go to Start > Run to open the Run dialog box. In the **Open** field, type in **mmc.exe** to specify that you wish to access the Microsoft Management Console:

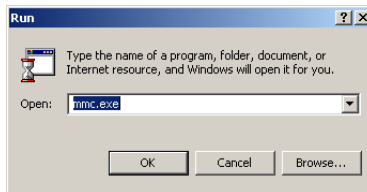

Fig. C-2 Run dialog box

2. Click **OK** to open the Console window:

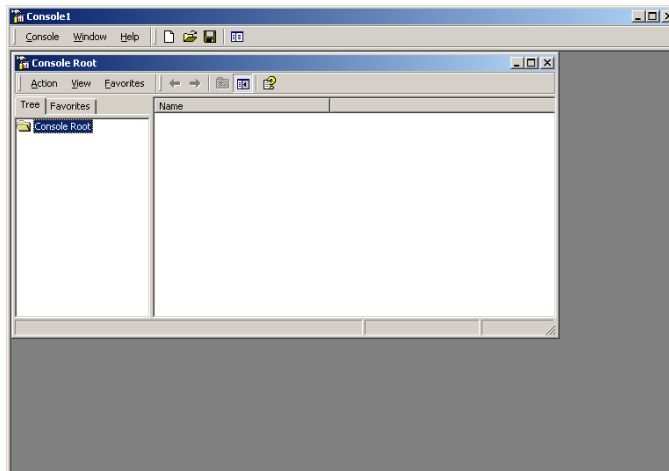

Fig. C-3 Microsoft Console window

- From the toolbar, click Console to open the pop-up menu. Select Add/Remove Snap-in to open the Add/Remove Snap-in dialog box:

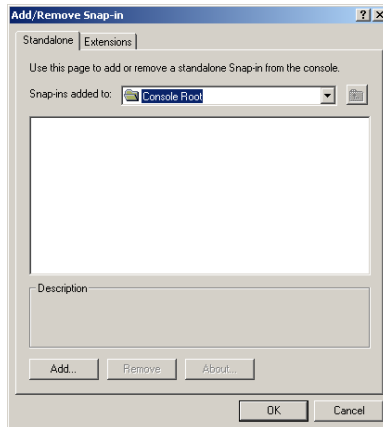

Fig. C-4 Add/Remove Snap-in

- Click **Add** to open the Add Standalone Snap-in dialog box:

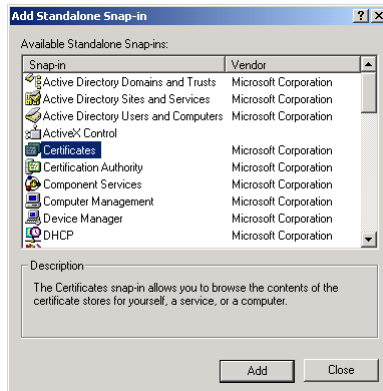

Fig. C-5 Add Standalone Snap-in

- Select Certificates, and click **Add** to open the Certificates snap-in wizard dialog box:

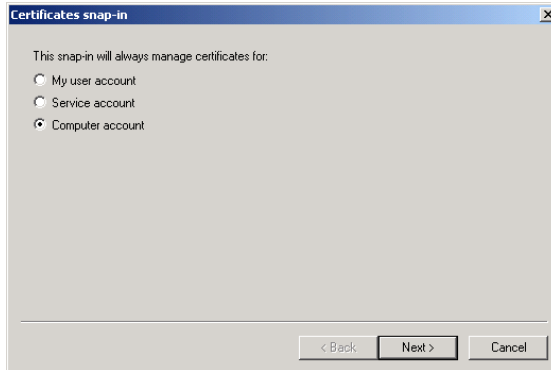

Fig. C-6 Certificates snap-in dialog box

6. Choose “Computer account”, and click **Next** to go to the Select Computer wizard page:

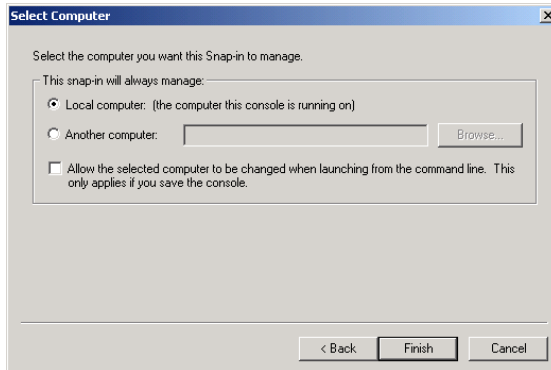

Fig. C-7 Select Computer dialog box

7. Choose “Local computer: (the computer this console is running on)”, and click **Finish** to close the wizard dialog box.
8. Click **Close** to close the Add Standalone Snap-in dialog box. Click **OK** to close the Add/Remove Snap-in dialog box.

Notice that the snap-in has now been added to the Console Root folder:

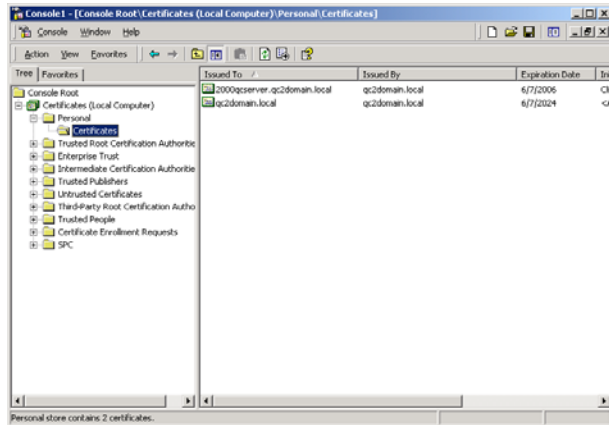

Fig. C-8 Console Root with snap-in

Export the master certificate for the domain

1. Go to the right panel of the Console and select the master certificate for the domain that you just added.
2. Right-click the certificate to open the pop-up menu, and select All Tasks > Export:

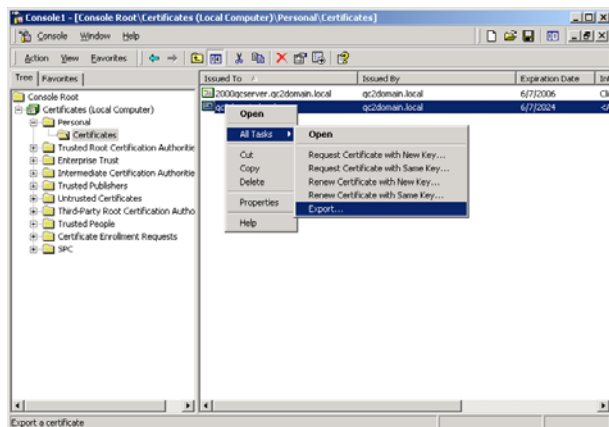

Fig. C-9 Select the certificate to be exported

This action launches the Certificate Export Wizard:

Fig. C-10 Certificate Export Wizard

3. Click **Next** to go to the Export Private Key page of the wizard:

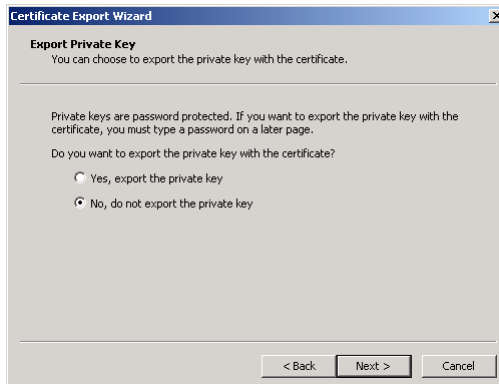

Fig. C-11 Export Private Key

4. Select “No, do not export the private key”, and click **Next** to go to the Export File Format page of the wizard:

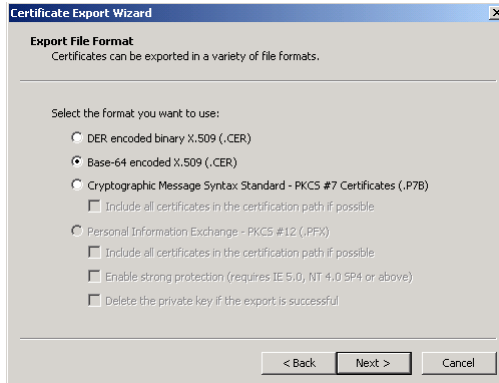

Fig. C-12 Export File Format

5. Select “Base-64 encoded X.509 (.CER)” and click **Next** to go to the File to Export page of the wizard:

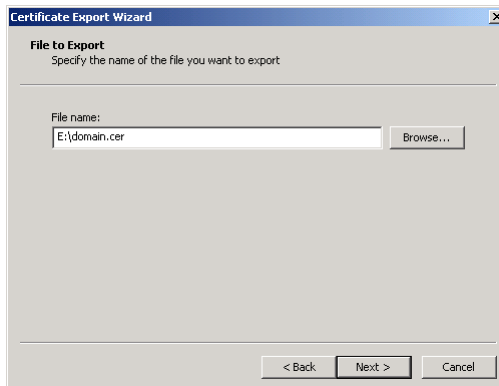

Fig. C-13 File to Export

6. Enter the **File name** of the file to be exported, followed by the **.cer** extension. Click **Next** to go to the final page of the wizard:

Fig. C-14 Settings

7. Notice that the specified settings display in the list box, indicating the certificate has been successfully copied from the console to your disk. Click **Finish** to close the wizard dialog box.
8. Close the Console.

The certificate can now be uploaded to the ProxyBlocker.

Export a Novell SSL Certificate

1. From the console of the LDAP server, go to the tree in the left panel and open the Security folder to display the contents in the Console View (right panel):

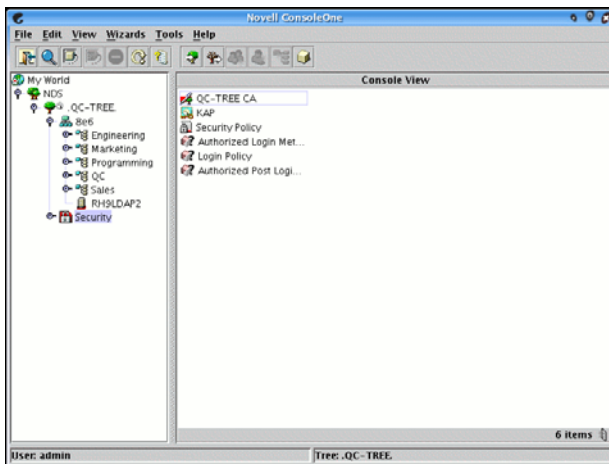

Fig. C-15 Novell Console window

2. Find the tree's folder and right-click it to open the pop-up menu. Select Properties to open the Properties dialog box:

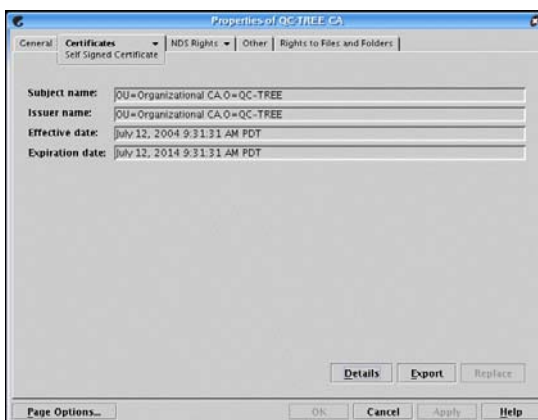

Fig. C-16 Properties dialog box

3. Click the Certificates tab to go to the Self Signed Certificate page.
4. Click **Export** to open the Export A Certificate pop-up window:

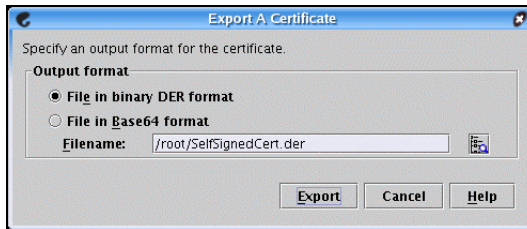

Fig. C-17 Export A Certificate pop-up window

5. Select “File in binary DER format” for the Output format. The path of the certificate displays in the Filename field.
6. Click **Export** to open another pop-up window that asks where you would like to save the certificate—the most convenient place would be your desktop.

The certificate can now be uploaded to the ProxyBlocker.

Obtain a Sun ONE SSL Certificate

Unlike Microsoft or Novell, the Sun ONE LDAP directory does not have a tool for exporting an SSL certificate once it has been imported to the LDAP server.

Therefore, a copy of the root certificate—in the .cer or .der format—that was used to sign the LDAP server's certificate must be uploaded to the ProxyBlocker. This certificate can be an internally generated root certificate (if you have a certificate authority to generate the certificate), or can be the root certificate used by the external signing authority.

APPENDIX D: LDAP SERVER CUSTOMIZATIONS

The ProxyBlocker has been tested on common types of standard LDAP servers with default settings. However, due to the number of LDAP servers available, and the limitless ways in which any type of LDAP server can be configured, customizations may need to be made on such an LDAP server that fits either description.

NOTE: Please contact technical support for assistance in implementing any of the changes described in this appendix.

OpenLDAP Server Scenario

Not all users returned in User/Group Browser

In this scenario, a query is performed in the LDAP User/Group Browser window on an OpenLDAP server, and not all users are returned.

To resolve this problem, do the following:

1. Change the current directory to **`/usr/local/shadow/etc/ldapgroup`**
2. Find the subdirectory bearing the name of the LDAP domain, and change the current directory to that subdirectory.
3. Open the file "ldapobjectdef.conf" for editing.
4. Search for the line "LDC_LDAP_query_name_prefix CN="
5. Replace "CN=" with "uid=" and save these changes.
6. Restart the ProxyBlocker.

APPENDIX E: USER/GROUP FILE FORMAT AND RULES

The file with user/group profiles you upload to the server must be set up in a specified format, with one complete user/group profile per line. The format for the file will differ depending on whether the file contains a list of user or group profiles for an NT or LDAP server.

Each filtering profile in the file must contain the following items:

1. The username or group name.
2. Filtering profile criteria:
 - Rule number (Rule0, Rule1, etc.), or
 - rule criteria:
 - a. Ports to Block or Filter
 - b. Categories to Block or Open
 - c. Filter Mode
3. Redirect URL (optional).
4. Filter Options (optional). A zero should be placed at the end of a profile string with all filter options disabled.

Username Formats

NOTE: For examples of valid username entries, see *File Format: Rules and Examples* in this appendix, or go to http://www.8e6.com/pbahelp/files/2group_textfile_user.html

Rule Criteria

Rule criteria consists of selections made from the following lists of codes that are used in profile strings:

- **Port command codes:**

- A = Filter all ports
- B = Filter the defined port number(s)
- I = Open all ports
- J = Open the defined port number(s)
- J J = Open port(s) defined after the first "J", and always allow port(s) defined after the second "J"
- Q = Block all ports
- R = Block the defined port number(s)

- **Port Numbers:**

- 21 = FTP (File Transfer Protocol)
- 80 = HTTP (Hyper Text Transfer Protocol)
- 119 = NNTP (Network News Transfer Protocol)
- 443 = HTTPS (Secured HTTP Transmission)
- Other

- **Filter Mode Values:**

- 1 = Default, Block Mode
- 2 = Monitoring Mode
- 4 = Bypassing Mode

- **Category command codes:**

I = One of two codes that must be positioned at the end of a profile string (the other code being "Q"). When positioned after "blocked" categories at the end of the profile string, this code indicates that all other categories should be "open."

J = Positioned before the category/categories defined as "open."

J J = First "J" positioned before the category/categories defined as "opened," second "J" positioned before the category/categories defined as "white listed."

Q = One of two codes that must be positioned at the end of a profile string (the other code being "I"). When positioned at the end of the profile string, this code indicates that all other categories should be "blocked."

M = Positioned before the category/categories defined as containing URLs potentially against the organization's policies, and accompanied by a warning message.

R = Positioned before the category/categories defined as "blocked."

- **Category Codes:**

For the list of category codes (short names) and their corresponding descriptions (long names), go to **http://www.8e6.com/pbahelp/files/2group_textfile_cat.html#cat**

NOTE: *The list of library category codes and corresponding descriptions is subject to change due to the addition of new categories and modification of current categories. For explanations and examples of category items, go to **<http://www.8e6.com/database-categories.html>***

- **Filter Option codes:**

- 0x2 = X Strikes Blocking
- 0x4 = Google/Yahoo! Safe Search
- 0x100 = Search Engine Keyword
- 0x200 = URL Keyword
- 0x400 = Bypass Minimum Filtering Level for Override Account
- 0x1000= Extend URL Keyword Filter Control

NOTES: To enable multiple filter codes, add the codes together. For example, to enable all features for an IP profile, add $1 + 2 + 4 + 100 + 200 + 400 + 1000 = 1707$, which means that **0x1707** should be entered at the end of the profile string.

To disable all filter codes for an IP profile, enter **0x1** at the end of the profile string.

See http://www.8e6.com/pbahelp/files/2group_textfile_format_nt.html for examples of NT filtering profile entries, and http://www.8e6.com/pbahelp/files/2group_textfile_format_ldap.html for examples of LDAP filtering profile entries.

File Format: Rules and Examples

When setting up the file to upload to the server, the following items must be considered:

- Each profile must be entered on a separate line in the file.
- Category Codes must be entered in capital letters.
- Port and category command codes must be entered in capital letters.
- A redirect URL cannot exceed 200 characters in length.
- The string must end with a “0” (zero) if no filter options will be enabled.

NT User List Format and Rules

When setting up the “ntuserprofile.conf” file, each entry must consist of the username, and either a rule number or rule criteria (port, category, and filter mode specifications). A redirect URL can be included, if a specific URL should be used in place of the standard block page. If a redirect URL is not included, a blank space should be entered in its place in the profile string. Segments of the profile string should be separated by commas (.). A zero (0) should be placed at the end of a profile string without any filter options enabled.

```
JSmith, B 80 R 21 ,J J PR2PR Q, 1, http://  
www.8e6.com,0  
John_Doe, Q, R KDPORN GPORN I, 1, ,0x104  
Doe-Jane, Rule1, , 0x202
```

When translated, these strings of code mean:

- NT profile for a user with ID “JSmith”: Filter port 80, Block port 21, White List and Open Peer-to-peer/File Sharing Category and Block all other categories, use filter mode 1, use redirect URL <http://www.8e6.com> in place of the standard block page, all filter options disabled.
- NT profile for a user with ID “John_Doe”: Block all ports, Block Child Pornography and Pornography/Adult Content categories, use filter mode 1, Google/Yahoo! Safe Search and Search Engine Keyword filter options enabled.
- NT profile for a user with ID “Doe-Jane”: Bypass all categories, use standard block page, X Strikes Blocking and URL Keyword filter options enabled.

NT Group List Format and Rules

When setting up the “ntgroupprofile.conf” file, each entry must consist of the group name, and either a rule number or rule criteria (port, category, and filter mode specifications). A redirect URL can be included, if a specific URL should be used in place of the standard block page. If a redirect URL is not included, a blank space should be entered in its place in the profile string. Segments of the profile string should be separated by commas (.). A zero (0) should be placed at the end of a profile string without any filter options enabled.

Admin, Rule1, http://www.cnn.com, ,0x4
Sales, Rule2, ,0x300
Tech, A, R IMGEN KDPORN PROXY RRATED
GPORN I, 1, , 0x6

When translated, these strings of code mean:

- NT profile for a group with ID “Admin”: Bypass all categories, use redirect URL <http://www.cnn.com> in place of the standard block page, Google/Yahoo! Safe Search filter option enabled.
- NT profile for a group with ID “Sales”: Block Porn category, use standard block page, Search Engine Keyword and URL Keyword filter options enabled.
- NT profile for a group with ID “Tech”: Filter all ports, Block Generic IM, Child Porn, Web-based Proxies/Anonymizers, and R Rated categories, but leave all other categories open, use filter mode 1, use standard block page, X Strikes Blocking and Google/Yahoo! Safe Search filter options enabled.

LDAP User List Format and Rules

When setting up the “ldapuserprofile.conf” file, each entry must consist of the Distinguished Name (DN), with each part of the DN separated by commas (.). The DN should be followed by a semicolon (;), and then a rule number or rule criteria (port, category, and filter mode specifications). A redirect URL can be included, if a specific URL should be used in place of the standard block page. If a redirect URL is not included, a blank space should be entered in its place in the profile string. Each segment of the profile string following the semicolon for the DN should be separated by commas (.). A zero (0) should be placed at the end of a profile string without any filter options enabled. For example:

```
CN=Jane Doe, CN=Users, DC=qc, DC=local; R 21 A, J
J IMGEN Q, 1, http://www.cnn.com, 0x2
CN=Public\, Joe Q., OU=Users, OU=Sales, DC=qc,
DC=local; Q, R GPORN KDPOIN I, 1, ,0x4
```

NOTE: *The DN format must contain the username and user group “CN” (“common name”) attribute type, and the domain and DNS suffix “DC” (“domain component”) attribute type. The “OU” (“organizational unit”) attribute type also can be included. Each attribute type should be followed by an equals sign (=), and separated by a comma (.).*

When translated, these strings of code mean:

- LDAP profile for a user with username “Jane Doe”, user group “Users”, domain “qc”, DNS suffix “.local”: Block port 21 and Filter all other ports, White List and Open Generic IM Category and Block all other categories, use filter mode 1, use redirect URL <http://www.cnn.com> in place of the standard block page, X Strikes Blocking filter option enabled.

- LDAP profile for a user with username “Public\, Joe Q.”, organizational units “Users” and “Sales”, domain “qc”, DNS suffix “.local”: Block all ports, Block Pornography/ Adult Content and Child Pornography categories, use filter mode 1, use standard block page, Google/Yahoo! Safe Search filter option enabled.

LDAP Group List Format and Rules

When setting up the “ldapgroupprofile.conf” file, each entry must consist of the Distinguished Name (DN), with each part of the DN separated by commas (.). The DN should be followed by a semicolon (;), and then a rule number or rule criteria (port, category, and filter mode specifications). A redirect URL can be included, if a specific URL should be used in place of the standard block page. If a redirect URL is not included, a blank space should be entered in its place in the profile string. Each segment of the profile string following the semicolon for the DN should be separated by commas (.). A zero (0) should be placed at the end of a profile string without any filter options enabled. For example:

**CN=Sales, CN=Users, DC=qc, DC=local; Rule1, 1,
http://www.cnn.com, 0x102**

NOTE: *The DN format must contain the group name—and, if applicable—user group “CN” (“common name”) attribute type, and the domain and DNS suffix “DC” (“domain component”) attribute type. The “OU” (“organizational unit”) attribute type also can be included. Each attribute type should be followed by an equals sign (=), and separated by a comma (.).*

When translated, this string of code means:

- LDAP profile for group with ID “Sales”, user group “Users”, domain “qc”, DNS suffix “.local”: Bypass all categories, use filter mode 1, use redirect URL <http://www.cnn.com> in place of the standard block page, X Strikes Blocking and Search Engine Keyword filter options enabled.

APPENDIX F: OVERRIDE POP-UP BLOCKERS

An override account user with pop-up blocking software installed on his/her workstation will need to temporarily disable pop-up blocking in order to authenticate him/herself via the Options page:

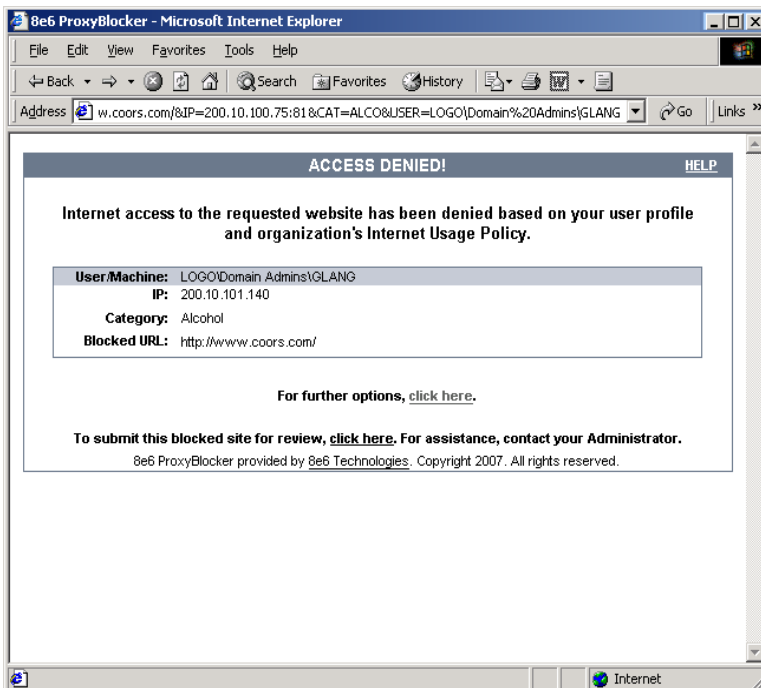

Fig. F-1 Options page

This appendix provides instructions on how to use an override account if typical pop-up blocking software is installed, as in the following products: Yahoo! Toolbar, Google Toolbar, AdwareSafe, Mozilla Firefox, and Windows XP Service Pack 2 (SP2).

Yahoo! Toolbar Pop-up Blocker

If pop-up blocking is enabled

1. In the Options page (see Fig. F-1), enter your **Username** and **Password**.
2. Press and hold the **Ctrl** key on your keyboard while simultaneously clicking the **Override** button—this action opens the override account pop-up window.

Add override account to the white list

If the override account window was previously blocked by the Yahoo! Toolbar, it can be moved from the black list and added to the white list so that it will always be allowed to pass. To do this:

1. Go to the Yahoo! Toolbar and click the pop-up icon to open the pop-up menu:

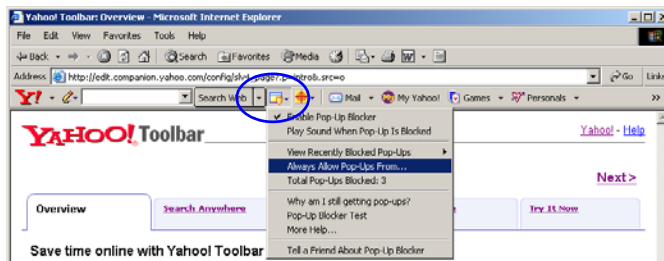

Fig. F-2 Select menu option Always Allow Pop-Ups From

2. Choose Always Allow Pop-Ups From to open the Yahoo! Pop-Up Blocker dialog box:

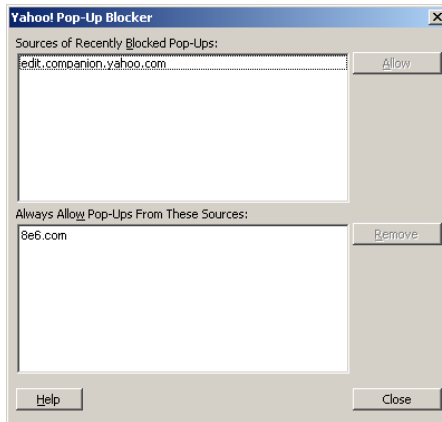

Fig. F-3 Allow pop-ups from source

3. Select the source from the Sources of Recently Blocked Pop-Ups list box to activate the Allow button.
4. Click **Allow** to move the selected source to the Always Allow Pop-Ups From These Sources list box.
5. Click **Close** to save your changes and to close the dialog box.

Google Toolbar Pop-up Blocker

If pop-up blocking is enabled

1. In the Options page (see Fig. F-1), enter your **Username** and **Password**.
2. Press and hold the **Ctrl** key on your keyboard while simultaneously clicking the **Override** button—this action opens the override account pop-up window.

Add override account to the white list

To add the override account window to the white list so that it will always be allowed to pass, go to the Google Toolbar and click the # blocked icon:

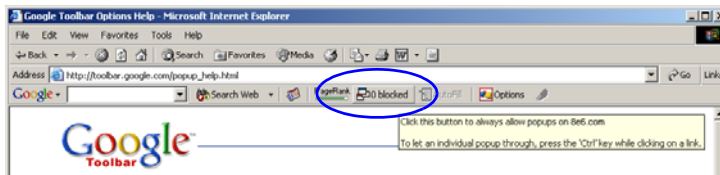

Fig. F-4 # blocked icon enabled

Clicking this icon toggles to the Site pop-ups allowed icon, adding the override account window to your white list:

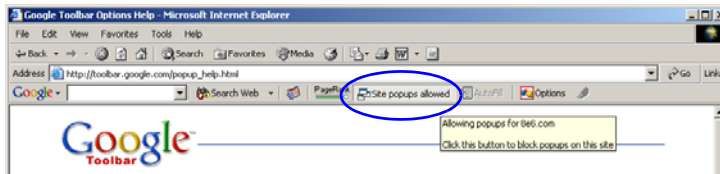

Fig. F-5 Site pop-ups allowed icon enabled

AdwareSafe Pop-up Blocker

If pop-up blocking is enabled

1. In the Options page (see Fig. F-1), enter your **Username** and **Password**.
2. Press and hold the **Ctrl** key on your keyboard while simultaneously clicking the **Override** button—this action opens the override account pop-up window.

Temporarily disable pop-up blocking

AdwareSafe's SearchSafe toolbar lets you toggle between enabling pop-up blocking (# popups blocked) and disabling pop-up blocking (Popup protection off) by clicking the pop-up icon.

1. In the IE browser, go to the SearchSafe toolbar and click the icon for # popups blocked to toggle to Popup protection off. This action turns off pop-up blocking.
2. In the Options page (see Fig. F-1), enter your **Username** and **Password**.
3. Click the **Override** button to open the override account pop-up window.
4. Go back to the SearchSafe toolbar and click the icon for Popup protection off to toggle back to # popups blocked. This action turns on pop-up blocking again.

Mozilla Firefox Pop-up Blocker

Add override account to the white list

1. From the browser, open the Preferences dialog box.
2. Go to the Category list box and select Privacy & Security > Pop-up Windows to display the Pop-up Windows page:

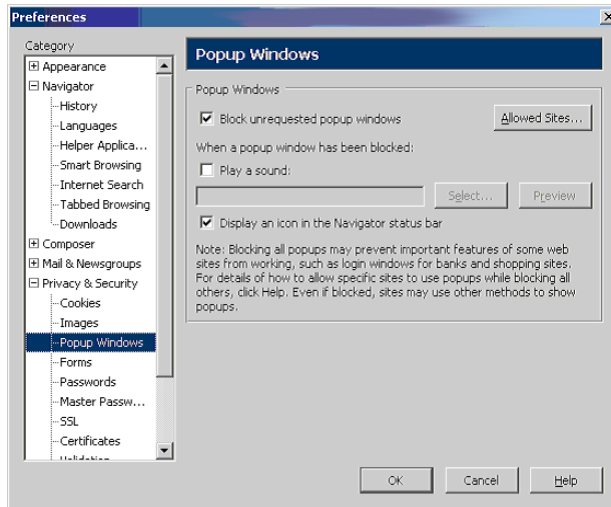

Fig. F-6 Mozilla Firefox Pop-up Windows Preferences

3. With the “Block unrequested popup windows” checkbox checked, click **Allowed Sites** and enter the URL to allow the override account window to pass.
4. Click **OK** to save your changes and to close the dialog box.

Windows XP SP2 Pop-up Blocker

Set up pop-up blocking

There are two ways to enable the pop-up blocking feature in the IE browser.

Use the Internet Options dialog box

1. From the IE browser, go to the toolbar and select Tools > Internet Options to open the Internet Options dialog box.
2. Click the Privacy tab:

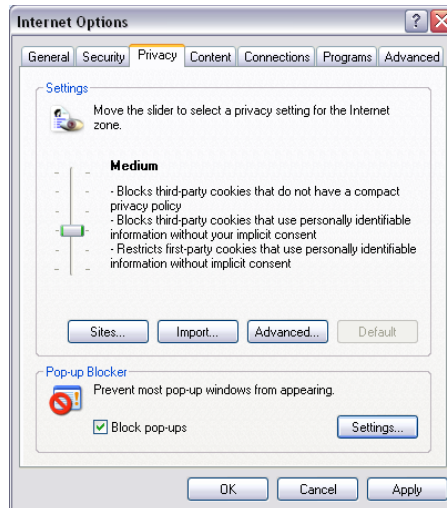

Fig. F-7 Enable pop-up blocking

3. In the Pop-up Blocker frame, check “Block pop-ups”.
4. Click **Apply** and then click **OK** to close the dialog box.

Use the IE toolbar

In the IE browser, go to the toolbar and select Tools > Pop-up Blocker > Turn On Pop-up Blocker:

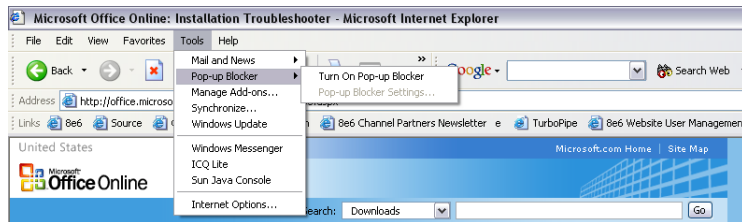

Fig. F-8 Toolbar setup

When you click Turn On Pop-up Blocker, this menu selection changes to Turn Off Pop-up Blocker and activates the Pop-up Blocker Settings menu item.

You can toggle between the On and Off settings to enable or disable pop-up blocking.

Temporarily disable pop-up blocking

1. In the Options page (see Fig. F-1), enter your **Username** and **Password**.
2. Press and hold the **Ctrl** key on your keyboard while simultaneously clicking the **Override** button—this action opens the override account pop-up window.

Add override account to the white list

There are two ways to disable pop-up blocking for the override account and to add the override account to your white list.

Use the IE toolbar

1. With pop-up blocking enabled, go to the toolbar and select **Tools > Pop-up Blocker > Pop-up Blocker Settings** to open the Pop-up Blocker Settings dialog box:

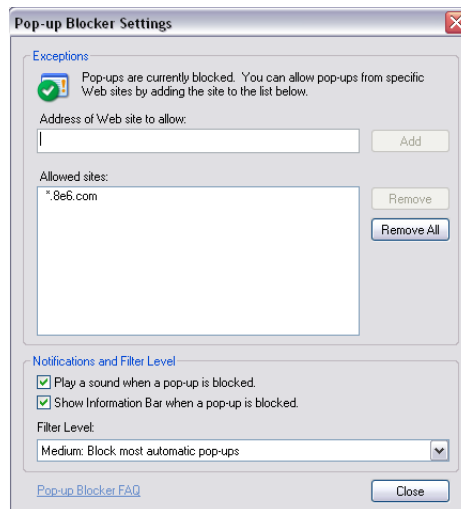

Fig. F-9 Pop-up Blocker Settings

2. Enter the **Address of Web site to allow**, and click **Add** to include this address in the Allowed sites list box. Click **Close** to close the dialog box. The override account window has now been added to your white list.
3. In the Options page (see Fig. F-1), enter your **Username** and **Password**.
4. Click the **Override** button to open the override account pop-up window.

Use the Information Bar

With pop-up blocking enabled, the Information Bar can be set up and used for viewing information about blocked pop-ups or allowing pop-ups from a specified site.

Set up the Information Bar

1. Go to the toolbar and select **Tools > Pop-up Blocker > Pop-up Blocker Settings** to open the Pop-up Blocker Settings dialog box (see Fig. F-9).
2. In the Notifications and Filter Level frame, click the checkbox for “Show Information Bar when a pop-up is blocked.”
3. Click **Close** to close the dialog box.

Access your override account

1. In the Options page (see Fig. F-1), enter your **Username** and **Password**.
2. Click the **Override** button. This action displays the following message in the Information Bar: “Pop-up blocked. To see this pop-up or additional options click here...”:

Fig. F-10 Information Bar showing blocked pop-up status

3. Click the Information Bar for settings options:

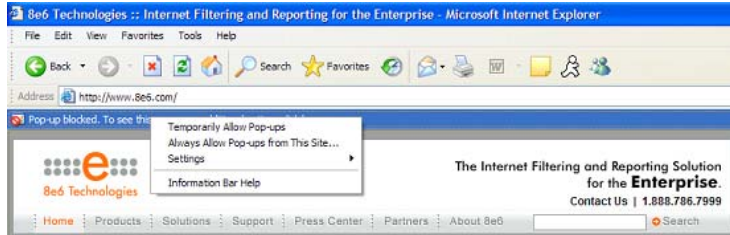

Fig. F-11 Information Bar menu options

4. Select Always Allow Pop-ups from This Site—this action opens the Allow pop-ups from this site? dialog box:

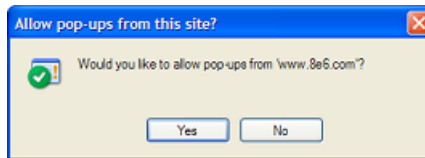

Fig. F-12 Allow pop-ups dialog box

5. Click **Yes** to add the override account to your white list and to close the dialog box.

NOTE: To view your white list, go to the Pop-up Blocker Settings dialog box (see Fig. F-9) and see the entries in the Allowed sites list box.

6. Go back to the Options page and click **Override** to open the override account window.

APPENDIX G: GLOSSARY

Definitions

This glossary includes definitions for terminology used in this user guide.

ADS - Active Directory Services is a Windows 2000 directory service that acts as the central authority for network security, by letting the operating system validate a user's identity and control his or her access to network resources.

attribute - A component of a group base or Distinguished Name (DN) that has a type and value. Attribute types include "cn" for common name, "dc" for domain component, and "ou" for organizational unit.

authentication method - A way to validate users on a network. Methods include SMB/NT (referred to as "NT" throughout this user guide) and LDAP.

authentication server - The domain controller on a domain. This server is used for authenticating users on the network.

block setting - A setting assigned to a service port or library category when creating a rule, or when setting up a filtering profile or the minimum filtering level. If an item is given a block setting, users will be denied access to it.

common name (cn) - An attribute type entered for a user-name and group when using LDAP.

container - An LDAP server object that can be comprised of containers, organizational units, or domains. Container objects can also "contain" other objects, such as user objects, group objects, and computer objects.

directory - This information source on a server contains attribute-based data relevant to a DN entry.

directory service - Uses a directory on a server to automate administrative tasks for storing and managing objects on a network (such as users, passwords, and network resources users can access). ADS, DNS, and NDS (Novell Directory Services) are types of directory services.

Distinguished Name (DN) - A string of “cn” and “dc” attribute types comprised of the username and group name, domain name, and DNS suffix. For example: “cn=admin_user, cn=admin, dc=yahoo, dc=com”. The “ou” attribute type also could be a part of the DN. For example: “cn=Joe Smith, ou=users, ou=sales, dc=acme, dc=com”.

DNS - Domain Name Service is a distributed Internet directory service. DNS is used mostly for making translations between domain names and IP addresses.

domain - An entity on a network comprised of servers, workstations, and peripherals.

domain component (dc) - An attribute type entered for a domain name and DNS suffix when using LDAP.

domain controller - An authentication server that answers logon requests from workstations in a Windows NT domain. There are two types of domain controller servers: Primary Domain Controller (PDC) and Backup Domain Controller (BDC).

dynamic group - a virtual LDAP group that does not contain names of its members but is derived automatically by matching certain user data criteria. (See also “static group”.)

entry - A collection of attribute types that comprise a Distinguished Name (DN). Each attribute type of the Distinguished Name has a type and one or more values. These types are mnemonic strings, such as “cn” for common name, “dc” for domain component, or “ou” for organizational unit.

filter setting - A setting made for a service port. A service port with a filter setting uses filter settings created for library categories (block, open, or always allow settings) to determine whether users should be denied or allowed access to that port.

global administrator - An authorized administrator of the network who maintains all aspects of the ProxyBlocker, except for managing master IP groups and their members, and their associated filtering profiles. The global administrator configures the ProxyBlocker, sets up master IP groups, and performs routine maintenance on the server.

group administrator - An authorized administrator of the network who maintains a master IP group, setting up and managing members within that group.

group name - The name of a group set up for a domain on an NT server. For example: "production" or "sales".

invisible mode - The ProxyBlocker is set up in the invisible mode and will filter all connections on the Ethernet between client PCs and the Internet, without stopping each IP packet on the same Ethernet segment. The unit will only intercept a session if an inappropriate request was submitted by a client.

LDAP - One of two authentication method protocols used by the ProxyBlocker. Lightweight Directory Access Protocol (LDAP) is a directory service protocol based on entries (Distinguished Names).

LDAP host - The LDAP domain name and DNS suffix. For example: "yahoo.com" or "server.local".

login (or logon) script - Consists of syntax that is used for re-authenticating a user if the network connection between the user's machine and the server is lost.

machine name - Pertains to the name of the user's workstation machine (computer).

minimum filtering level - A set of library categories and service ports defined at the global level to be blocked or opened. If the minimum filtering level is established, it is applied in conjunction with a user's filtering profile. If a user does not belong to a group, or the user's group does not have a filtering profile, the default (global) filtering profile is used, and the minimum filtering level does not apply to that user.

name resolution - A process that occurs when the Proxy-Blocker attempts to resolve the IP address of the authentication server with the machine name of that server. This continuous and regulated automated procedure ensures the connection between the two servers is maintained.

net use - A command that is used for connecting a computer to—or disconnecting a computer from—a shared resource, or displaying information about computer connections. The command also controls persistent net connections.

NetBIOS - Network Basic Input Output System is an application programming interface (API) that augments the DOS BIOS by adding special functions to local-area networks (LANs). Almost all LANs for PCs are based on the NetBIOS. NetBIOS relies on a message format called Server Message Block (SMB).

NetBIOS name lookup - An authentication method used for validating a client (machine) by its machine name.

Network Address Translation (NAT) - Allows a single real IP address to be used by multiple PCs or servers. This is accomplished via a creative translation of inside "fake" IP addresses into outside real IP addresses.

open setting - A setting assigned to a service port or library category when creating a rule, or when setting up a filtering profile or the minimum filtering level. If an item is given an open (pass) setting, users will have access to it.

organizational unit (ou) - An attribute type that can be entered in the LDAP Distinguished Name for a user group.

override account - An account created by the global group administrator or the group administrator to give an authorized user the ability to access Internet content blocked at the global level or the group level.

PDC - A Primary Domain Controller functions as the authentication server on a Windows NT domain. This server maintains the master copy of the directory database used for validating users.

profile string - The string of characters that define a filtering profile. A profile string can consist of the following components: category codes, service port numbers, and redirect URL.

protocol - A type of format for transmitting data between two devices. LDAP and SMB are types of authentication method protocols.

proxy server - An appliance or software that accesses the Internet for the user's client PC. When a client PC submits a request for a Web page, the proxy server accesses the page from the Internet and sends it to the client. A proxy server may be used for security reasons or in conjunction with caching for bandwidth and performance reasons.

rule - A filtering component comprised of library categories set up to be blocked or opened. Each rule created by the global administrator is assigned a number and a name that should be indicative of its theme. Rules are used when creating filtering profiles for entities on the network.

search engine - A program that searches Web pages for specified keywords and returns a list of the pages or services where the keywords were found.

service port - Service ports can be set up to be blocked. Examples of these ports include File Transfer Protocol (FTP), Hyper Text Transfer Protocol (HTTP), Network News

Transfer Protocol (NNTP), Secured HTTP Transmission (HTTPS), and Other ports such as Secure Shell (SSH).

SMB - One of two authentication method protocols used by the ProxyBlocker. Server Message Block is a “client/server, request/response” protocol.

static group - an LDAP group that contains names of its members. (See also “dynamic group”.)

sub-group - An entity of a master IP group with an associated member IP address, and filtering profile.

time-based profile - A user profile used by both the NT and LDAP authentication methods to give a user a time limit on his/her Internet connection.

time profile - A customized filtering profile set up to be effective at a specified time period for designated users.

tiers - Levels of authentication methods. Tier 1 uses net use based authentication for NT or LDAP. Tier 2 uses time-based profiles for both the NT and LDAP authentication methods. Tier 3 uses persistent login connections for either the NT or LDAP authentication methods.

URL - An abbreviation for Uniform Resource Locator, the global address of Web pages and other resources on the Internet. A URL is comprised of two parts. The first part of the address specifies which protocol to use (such as “http”). The second part specifies the IP address or the domain name where the resource is located (such as “203.15.47.23” or “8e6.com”).

virtual IP address - The IP address used for communicating with all users who log on the network.

warn setting - A setting assigned to a library category when creating a rule, or when setting up a filtering profile. This designation indicates URLs in the library category may potentially be in opposition to the organization’s policies,

and are flagged with a warning message that displays for the end user if a URL from that library category is requested.

Web-based - An authentication method that uses time-based profiles or persistent login connections.

white list - A list of approved library categories for a specified entity's filtering profile.

INDEX

Numerics

- 3-try login script *187*
- 8e6 Authenticator *24, 209*
- 8e6 supplied category *17*

A

- Account tab *112*
- Active Directory Agent *24, 220*
- active filtering profiles *14*
- Address tab *109*
- ADS, definition *294*
- alert box, terminology *3*
- Alias List tab *117*
- Alias Name *118*
- always allowed *19*
- Anonymous Bind *112, 123*
- attribute, definition *294*
- authentication
 - activate NT *187*
 - activate on network *158*
 - activate Web-based for Global Group *171*
 - activated Web-based for IP group *159*
 - configuration procedures *28*
 - methods *197*
 - net use based module diagram *195*
 - net use based process *195*
 - servlet *41*
 - setup procedures *193*
 - specifications and requirements *197*
 - test net use settings *157*
 - test settings *146*
 - test Web-based settings *148*
- Authentication Form Customization *68*
- authentication method, definition *294*
- Authentication Request Form *62, 146, 155*
 - figure *146, 156*

- authentication server 11
 - definition 294
 - function in net use based process 195
 - login scripts 200
- Authentication Settings window 44
 - join the domain 76
- authentication solution
 - single user compatibility chart 25
 - system deployment options on a network 26
- Authentication SSL Certificate window 46
- authmodule.log 54

B

- Backup Domain Controller (BDC) 295
- backup server
 - configuration 120
- Backup Server Configuration wizard 121
- Block page 58
- block page 13, 14, 15
- Block Page Authentication 57
- Block Page Customization 72
- block setting 19
 - definition 294
- button, terminology 3

C

- category
 - custom categories 17
 - library 17
- category codes 275
- Category Profile
 - LDAP domain 141
 - NT domain 96
- Category tab
 - LDAP domain 141
 - NT domain 96
- checkbox, terminology 3
- Common Customization 65
- common name (cn), definition 294

- container *11, 21*
- container, definition *294*
- Create CSR *50*
- Create Domain Controller *78*
- Create LDAP Domain dialog box *101*
- custom categories *17*

D

- Default Rule tab *119*
- dialog box, terminology *3*
- directory service, definition *295*
- directory, definition *294*
- Distinguished Name (DN)
 - definition *295*
 - LDAP protocol *198*
- DNS, definition *295*
- domain
 - definition *295*
 - delete profile *127*
- domain component (dc), definition *295*
- domain controller, definition *295*
- Domain Name Service (DNS) *295*
- dynamic group *11*
- dynamic group, definition *295*

E

- edirAgent.log *54*
- eDirectory *211, 217*
- edirEvent.log *54*
- Enable/Disable Authentication window *38*
- entry, definition *295*
- environment requirements *32*
- eth0, eth1 *35*

F

- field, terminology *3*
- file formats *277*
- filter option codes *275*
- filter options *99, 144*

- filter setting 19
 - definition 296
- filtering 275
 - category codes 275
 - LDAP container 15
 - profile components 16
 - profile types 12
 - rules 20
 - static profiles 13
 - user, machine 15
- frame, terminology 4
- FTP 33

G

- gateway IP address 37
- global administrator, definition 296
- global filtering profile 14
- global group 8
- grid, terminology 4
- group
 - global 8
 - IP 9
 - LDAP 11
 - NT 10
 - types of 8
- group administrator, definition 296
- group name, definition 296
- group objects 106
- Group tab 105
- Group/Member Details window
 - LDAP domain 138
 - NT domain 93

H

- HTTPS 33

I

- IANA 198
- individual IP member

- profile type *14*
- Internet Explorer *32*
- invisible mode
 - definition *296*
- IP group *9*
 - diagram *9*
- IPC share *195*

J

- Java applet *42*
- Java Plug-in *32*
- Java Runtime Environment *32, 42*
- Java Virtual Machine *32*
- JavaScript *32*
- join the domain *77*

L

- LAN Settings window *37*
- LAN1, LAN2 *37*
- LDAP
 - Active Directory Service usage *202*
 - authentication protocol *23*
 - definition *296*
 - domain diagram *11*
 - domain groups *11*
 - name resolution method *199*
 - profile file format *136*
 - protocol *198*
 - server customizations *272*
 - server setup *202*
- LDAP domain
 - add *101*
 - add groups, users *128*
- LDAP domain window *103*
- LDAP host, definition *296*
- LDAP Query Base *111, 122*
- LDAP Server Type *104*
- LDAP User/Group Browser window *129*
- library categories *17*

- category codes list 275
- list box, terminology 4
- lock profile 13
 - profile type 15
- log
 - view files 54
- login (or logon) script
 - definition 296
 - examples 200
 - usage 195

M

- machine name, definition 296
- Manually Add Group dialog box
 - LDAP 134
 - NT domain 89
- Manually Add Member dialog box
 - LDAP 133
 - NT domain 88
- master IP group 9
 - filtering profile 13
- methods
 - authentication 197
 - name resolution 199
- Microsoft Active Directory
 - Mixed Mode 104, 193
 - Native Mode 104, 193
- minimum filtering level 18
 - definition 297

N

- name resolution
 - definition 297
 - methods 199
 - WINS Server 199
- NAT
 - definition 297
- navigation panel
 - terminology 4

- net use
 - command 187
 - definition 297
 - syntax 200
- NetBIOS
 - definition 297
 - name lookup, definition 297
- NetBIOS Domain Name 110, 122
- NetBIOS name 44
- Netscape Directory Server 104
- Network Address Translation (NAT), definition 297
- network requirements 33
- NIC device 45
- Novell 23, 104, 116, 194, 198, 211, 215, 261
- Novell eDirectory Agent 24, 217
- NT
 - domain diagram 10
 - domain groups 10
 - profile file format 91
- NT domain
 - add 78
 - Default Rule 82
 - Domain Settings 80
- NTLM authentication protocol 23, 76

O

- open setting 19
 - definition 297
- OpenLDAP 23, 129
 - server customizations 272
- Operation Mode window 35
- Options page 61
- organizational unit (ou), definition 298
- override account
 - AdwareSafe popup blocking 287
 - block page authentication 57
 - definition 298
 - Google Toolbar popup blocking 286
 - Mozilla Firefox popup blocking 288
 - override popup blockers 283

- profile type 15
- Windows XP SP2 popup blocking 289
- Yahoo! Toolbar popup blocking 284

P

- PDC 77
 - definition 298
- pop-up blocking, disable 283
- pop-up box/window, terminology 5
- Primary Domain Controller (PDC) 295
- profile string
 - definition 298
 - elements 274
- Profile window 95
 - LDAP domain 140
- protocol
 - definition 298
 - LDAP 198
 - SMB 197
- proxy server
 - definition 298
- pull-down menu, terminology 5

R

- radio button, terminology 5
- re-authentication
 - block page authentication 57
 - net use based process 197
- Redirect URL tab
 - LDAP domain 143
 - NT domain 98
- requirements
 - environment 32
- rule 18
 - criteria 274
 - definition 298
- rules
 - LDAP server setup 202

S

- screen, terminology 5
- search engine, definition 298
- Select Groups/Members from Domain window 85
- Server Message Block (SMB), definition 299
- service port 18
 - definition 298
- session-based authentication (Tier 3) 23
- Set Group Priority window
 - LDAP domain 132
 - NT domain 86
- Single Sign-On
 - Novell eDirectory authentication 217
 - Tier 1 authentication 195
- single sign-on authentication (Tier 1) 23
- SMB
 - definition 299
 - disable Signing requirements in Windows 2003 256
 - protocol 197
 - Signing 197
- SMB/NT
 - name resolution method 199
- SSL certificate 47
 - Active Directory 261
 - Novell 269
 - obtain, export from LDAP server 261
 - Sun ONE 271
- SSL settings 115
- SSL tab 115
- SSO 217
- static filtering profiles 13
- static group 11
- static group, definition 299
- sub-group
 - definition 299
- sub-topic
 - terminology 6
- Sun IPlanet 104
- Sun ONE 23
- Sun One 104
- system requirements 32

T

- technical support *190*
- text box, terminology *6*
- Tier 1
 - net use based authentication *29, 40, 158, 195*
- Tier 1 and Tier 2 Script *206*
- Tier 2
 - time-based, Web-based authentication *203*
- Tier 2 Script *205*
- Tier 2, Tier 3
 - Web-based authentication *29, 41, 158*
- Tier 3
 - session-based, Web-based authentication *208*
- tiers
 - definition *299*
 - Web-based authentication *158*
- time profile
 - definition *299*
 - profile type *15*
- time-based authentication (Tier 2) *23*
- time-based profile *41, 57*
- topic, terminology *6*
- tree, terminology *7*
- Type tab *103*

U

- Upload User/Group Profile window
 - LDAP domain *135*
 - NT domain *90*
- URL, definition *299*
- usage logs *54*
- user objects *107*
- User tab *107*
- username formats *273*

V

- View Log File window *53*
- virtual IP address *45, 200*
 - definition *299*

W

- warn setting 19
- warn setting, definition 299
- wbwatch.log 54
- Web-based authentication 28, 38, 46
 - block page authentication 57
 - SSL certificate 30
- Web-based, definition 300
- white list, definition 300
- window, terminology 7
- Windows 2003
 - SMB Signing 197
- WINS Server 44
 - name resolution usage 199
- workstation requirements 32