

M86 Security Reporter **USER GUIDE**

Software Version: 3.0.00
Document Version: 10.30.10

M86 SECURITY REPORTER USER GUIDE

© 2010 M86 Security
All rights reserved.

Version 1.01, published October 2010

Printed in the United States of America

This document may not, in whole or in part, be copied, photocopied, reproduced, translated, or reduced to any electronic medium or machine readable form without prior written consent from M86 Security.

Every effort has been made to ensure the accuracy of this document. However, M86 Security makes no warranties with respect to this documentation and disclaims any implied warranties of merchantability and fitness for a particular purpose. M86 Security shall not be liable for any error or for incidental or consequential damages in connection with the furnishing, performance, or use of this manual or the examples herein. Due to future enhancements and modifications of this product, the information described in this documentation is subject to change without notice.

The latest version of this document can be obtained from <http://www.m86security.com/support/sr/documentation.asp>

Trademarks

Other product names mentioned in this manual may be trademarks or registered trademarks of their respective companies and are the sole property of their respective manufacturers.

Part# SR.3.0-UG_v1.01-1010

CONTENTS

INTRODUCTORY SECTION	1
Security Reporter	1
About this User Guide	2
How to Use this User Guide	4
Conventions	4
Terminology	5
Overview	10
Components and Environment	11
Components	11
Hardware	11
Software	11
Environment	12
Network Requirements	12
Administrator Workstation Requirements	12
End User Workstation Requirements	13
Getting Started	14
Initial Setup	14
Procedures for Logging In, Out	15
Log In	15
Re-login	17
Expired Passwords	18
Single Sign-On Access	19
Default Usernames and Passwords	19
User Interface Navigation	20
Links in the Report Manager Navigation Toolbar	20
Navigation Tips and Conventions	21
Wildcard Searches	22
Links in the System Configuration Navigation Toolbar	23
Log Out	23
Technical Support / Product Warranties	24
SYSTEM CONFIGURATION SECTION	25

Introduction 25

Chapter 1: Access System Configuration 26

Chapter 2: Configuring the Server 27

- Network Menu 27
 - Box Mode screen 28
 - Live Mode..... 28
 - Archive Mode 29
 - Change the Box Mode 29
 - Locked-out Accounts and IPs screen 30
 - View Locked Accounts, IP addresses 31
 - Unlock Accounts, IP addresses 31
 - Network Settings screen 32
 - Set up/Edit IP Addresses 33
 - Routing Table screen 34
 - View a List of Routers 34
 - Add a Router 35
 - Delete a Router 35
 - Regional Setting screen 36
 - Specify the Time Zone 37
 - Specify the Language Set 37
 - Specify Network Time Protocol Servers..... 37
 - Network Diagnostics screen 39
 - Ping 40
 - Trace Route 41
 - SNMP screen 43
 - Enable SNMP 44
 - Set up Community Token for Public Access 44
 - Create, Build the Access Control List..... 44
 - Maintain the Access Control List..... 44
- Server Menu 45
 - Backup screen 46
 - Backup and Recovery Procedures..... 46
 - Set up/Edit External Backup FTP Password 48
 - Execute a Manual Backup 48
 - Perform a Remote Backup 49
 - Perform a Restoration to the SR Server 50
 - Self Monitoring screen 51
 - View a List of Contact E-Mail Addresses 52
 - Set up and Activate Self-Monitoring..... 52

Remove Recipient from E-mail Notification List	52
Deactivate Self-Monitoring	52
SMTP Server Setting screen	53
Enter, Edit SMTP Server Settings	53
Verify SMTP Settings	54
Server Status screen	55
View the Status of the SR Server	56
Secure Access screen	57
Activate a Port to Access the SR Server	57
Terminate a Port Connection	58
Terminate All Port Connections	58
Software Update screen	59
View Installed Software Updates	59
Uninstall the Most Recently Applied Software Update	60
View Available Software Updates	60
Install a Software Update	60
Software Update Setting screen	64
Specify Proxy Settings	65
Save Settings	65
Shut Down screen	66
Server Action Selections	66
Perform a Server Action	67
Report Manager screen	68
Restart the Report Manager	68
Enable/Disable the Report Manager Scheduler	69
Hardware Failure Detection screen	70
View the Status of the Hard Drives	71
Database Menu	73
User Name Identification screen	73
View the User Name Identification screen	76
Configure the Server to Log User Activity	76
Page View Elapsed Time screen	77
Establish the Unit of Elapsed Time for Page Views	77
Elapsed Time Rules	78
Page Definition screen	79
View the Current Page Types	79
Remove a Page Type	80
Add a Page Type	80
Tools screen	81
View Diagnostic Reports	82
View Database Status Logs	82

- Generate Technical Support Report Package 84
- Expiration screen 85
 - Expiration Rules 86
 - View Data Storage Statistics 87
- Optional Features screen 88
 - Enable Search String Reporting 90
 - Enable Block Request Count 90
 - Enable Blocked Searched Keywords 90
 - Enable Time Usage reports 91
 - Enable Page and/or Object Count 91
 - Enable, Configure Password Security Option 92
- User Group Import screen 95
 - Import User Groups 96

REPORT MANAGER ADMINISTRATION SECTION 97

Introduction 97

Chapter 1: Group, Profile Management 99

- User Groups panel 99
 - View User Group Information 101
 - User group status key 101
 - View a list of members in a user group 101
 - Add a User Group 103
 - Patterns frame 104
 - Add a new pattern 104
 - View users resolved by the pattern 105
 - Remove a pattern 105
 - IP Ranges frame 106
 - Specify an IP range 107
 - Remove an IP address range 108
 - Single Users/Exclude frame 109
 - Add one or more individual users 110
 - Remove users from the Add tab 111
 - Edit a User Group 112
 - Rebuild the User Group 113
 - Delete a User Group 113
- Admin Groups panel 114
 - Add a Group 115
 - View, Edit an Admin Group's Permissions 117
 - View Admin Group settings 117

Edit Admin Group settings	118
Delete an Administrator Group	118
Admin Profiles panel	119
Add an Administrator Profile	120
View, Edit Admin Detail	124
View Admin Details	124
Edit Account Info	125
Delete Admin	126
Chapter 2: Database Management	127
HTTPS Configuration panel	127
Generate a Self-Signed Certificate for the SR	128
Create, Upload a Third Party Certificate	129
Step A: Create a CSR	129
Step B: Download the CSR, Submit to Agency	130
Step C: Upload the Signed SSL Certificate to SR	131
Download, Delete a Third Party Certificate	132
Download the SSL Certificate	132
Delete the SSL Certificate	132
User Profiles panel	133
Search the User Database	134
View End User Activity	134
Activity View panel	135
Perform a Search on a Specified Activity	135
Search results	137
Device Registry panel	138
Removing/adding Web Filter, SWG devices	140
Web Filter Device Maintenance	141
View, edit Web Filter device criteria	141
Add a Web Filter to the device registry	142
Delete a Web Filter from the device registry	142
Security Reporter Maintenance	143
View SR device criteria	143
Add, remove a bandwidth range	144
View Other Device Criteria	144
View SMTP device criteria	144
View Patch Server device criteria	145
View Proxy Server device criteria	145
View NTP Server device criteria	146
Sync All Devices	146
New Policy Server Device Maintenance	147

View, edit Policy Server device criteria	147
Add a Policy Server to the device registry	148
Delete a Policy Server from the device registry	149
LDAP Server Device Management	149
Add an LDAP Server to the device registry.....	149
Import LDAP Group profiles	151
View, edit LDAP Server device criteria	151
Delete an LDAP Server from the device registry	152
Database Processes List panel	153
View Details on a Process	154
Terminate a Process	154
Server Information panel	155
Mode	156
Date Scopes	157
Report Manager Startup Time	157
Server Info	157
Server Activity	158
Expiration Info	161
Reset to Factory Defaults panel	162
Reset to Factory Default Settings frame	163
Wizard panel	164
Chapter 3: Report Configuration	166
Default Report Settings panel	166
Set New Defaults	167
Custom Category Groups panel	168
Add a Custom Category Group	169
Modify a Custom Category Group	170
Delete a Category Group	170
REPORTS SECTION	171
Introduction	171
Chapter 1: A High Level Overview	172
Dashboard	172
Summary Reports	174
Summary Report types	175
Modify the Summary Report view	177
Download, Export a Summary Report	178
PDF format.....	178

Download the report in the PDF format	178
Export the PDF format report.....	179
CSV format	180
Download the report in the CSV format	180
Export the CSV format report	180
PNG format	181
Download the report in the PNG format.....	181
Export the PNG format report.....	182
Sample Reports	182
Sample Report types	183
View, Export a Sample Report	184
View Sample Report contents.....	184
Export the Sample Report.....	185
Chapter 2: Drill Down Reports	186
Generate a Drill Down Report	187
Summary Drill Down Report View	188
Detail Drill Down Report View	190
Report View Tools and Usage Tips	191
Navigation Tips	191
Report view breadcrumb trail links	191
Page navigation	191
Summary Report View Tools and Tips	192
Count columns and links	192
Bandwidth and Time columns	194
Column sorting tips	194
Record exportation	195
Detail Report View Tools and Tips	195
Page/Object Detail columns.....	195
Column sorting tips	197
Page/Object viewing tip.....	197
Truncated data viewing tip	197
Customization Buttons	198
Modify button.....	198
Limit Detail Result button	199
Export button	200
Save button	202
Report View Components	205
Report Fields and Usage	205
Type field.....	205
Date Scope and date fields	206

# Records fields	208
Filter and Filter String fields	208
Sort By and Limit summary result to fields	209
Order field	209
Limit Detail Results fields	210
Break Type field	211
Format field	211
Data to Export field.....	211
For additional-break reports only	212
# Records field.....	212
Sort By field	212
For pie and bar charts only	212
Generate Using field	212
Output type field	213
Hide un-Identified IPs checkbox.....	213
E-Mail / For e-mail output only fields	214
Detailed Info fields.....	214
Exporting a Report	216
View and Print Options	217
View and Print Tools	217
Sample Report File Formats	218
MS-DOS Text	219
PDF	219
Rich Text Format	220
HTML	221
Comma-Delimited Text	221
Excel (English)	222
Chapter 3: Customize, Maintain Reports	223
Report Wizard	223
Step A: Select the Report Option	224
Step B: Specify the Report Type	225
Summary report	225
Detail report.....	225
Step C: Specify Filters	225
Step D: Specify Other Report Components	227
Step E: Specify when to Generate the Report	228
Step F: Save Report panel	229
Saved Reports	234
Edit a Report	235
Edit a Summary or Detail Report	235

Edit a Security Report	236
Copy a Saved Report	237
Run a Saved Report	239
Delete a Report	239
Report Schedule	240
View Details for a Scheduled Report Run Event	241
Edit a Scheduled Report Run Event	242
Add a Report Run Event to the Schedule	243
Delete a Scheduled Report Run Event	244
Chapter 4: Specialized Reports	245
Executive Internet Usage Summary	245
View, Edit Report Settings	246
Add a New Report	247
Sample Executive Internet Usage report	249
Blocked Request Reports	254
Generate a Blocked Request Report	255
View the Blocked Request Report	257
Time Usage Reports	258
Generate a Time Usage Report	259
View the Time Usage Report	261
Time Usage algorithm	262
REAL TIME REPORTS SECTION	263
Introduction	263
Chapter 1: Gauge Components	264
Types of Gauges	264
URL gauges	264
Bandwidth gauges	265
Anatomy of a Gauge	266
How to Read a Gauge	267
Bandwidth Gauge Components	268
Gauge Usage Shortcuts	270
Chapter 2: Custom Gauge Setup, Usage	272
Add a Gauge	274
Specify Gauge Information	275
Define Gauge Components	276
Assign user groups	277

Save gauge settings	278
Modify a Gauge	279
Edit gauge settings	279
Hide, Disable, Delete, Rearrange Gauges	281
Hide a gauge	283
Disable a gauge	283
Show a gauge	283
Rearrange the gauge display in the dashboard	283
Delete a gauge	284
View End User Gauge Activity	285
View Overall Ranking	285
View a Gauge Ranking table	286
Monitor, Restrict End User Activity	288
View User Summary data	288
Access the Category View User panel	289
URL Gauges tab selection	289
Bandwidth Gauges tab selection	291
Manually lock out an end user	292
Low severity lockout.....	293
Medium and High severity lockout	294
End user workstation lockout	294
Low severity URL, medium URL/bandwidth lockout...	294
High severity URL, low/high bandwidth lockout.....	295
Chapter 3: Alerts, Lockout Management	296
Add an Alert	298
Email alert function	299
Configure email alerts	299
Receive email alerts.....	300
System Tray alert function	300
Lockout function	301
View, Modify, Delete an Alert	302
View alert settings	303
Modify an alert	304
Delete an alert	305
View the Alert Log	306
Manage the Lockout List	308
View a specified time period of lockouts	309
Unlock workstations	310
Access User Summary details	310

Chapter 4: Analyze Usage Trends	311
View Trend Charts	312
View activity for an individual gauge	312
View overall URL or bandwidth gauge activity	314
Navigate a trend chart	315
View gauge activity for a different time period	315
Analyze gauge activity in a pie chart.....	316
Analyze gauge activity in a line chart.....	316
View In/Outbound bandwidth gauge activity	318
Print a trend chart from an IE browser window	318
 Chapter 5: Identify Users, Categories	 319
Perform a Custom Search	319
Specify Search Criteria	320
View URLs within the accessed category	322
 SECURITY REPORTS SECTION	 323
 Introduction	 323
 Chapter 1: Security Reports	 324
Security Report types	324
Blocked Viruses report view	325
Security Policy Violations report view	326
Traffic Analysis report view	327
Rule Transactions report view	328
Security Report Tools	329
Report View Options	330
Report View Graph Only	330
Report View Graph and Records	330
Report View Records Only	331
Report Settings Options	332
Run a Security Report	332
Save a Security Report	335
Schedule a Security Report to Run	338
Export a Security Report	340
Security Report Format	342
 Chapter 2: Security Report Wizard	 344
Create a Custom Security Report	344
Specify Report Details	344

- Select Users 345
- Specify Email Settings 347
- Schedule, Run a Report using the Wizard 348

APPENDICES SECTION 349

Appendix A 349

- Disable Pop-up Blocking Software 349
 - Yahoo! Toolbar Pop-up Blocker 349
 - Add the Client to the White List..... 349
 - Google Toolbar Pop-up Blocker 351
 - Add the Client to the White List..... 351
 - AdwareSafe Pop-up Blocker 352
 - Disable Pop-up Blocking 352
 - Mozilla Firefox Pop-up Blocker 353
 - Add the Client to the White List..... 353
 - Windows XP SP2 Pop-up Blocker 355
 - Set up Pop-up Blocking..... 355
 - Use the Internet Options dialog box 355
 - Use the IE Toolbar..... 356
 - Add the Client to the White List 357
 - Use the IE Toolbar..... 357
 - Use the Information Bar..... 357

Appendix B 359

- RAID and Hardware Maintenance 359
 - Part 1: Hardware Components 359
 - Part 2: Server Interface 360
 - Front Control Panel on a 300 model 360
 - Front control panels on 500, 700, and 730 models 360
 - Rear panel on 700 and 730 models 363
 - Part 3: Troubleshooting 364
 - Hard drive failure..... 364
 - Step 1: Review the notification email..... 364
 - Step 2: Verify the failed drive in the Admin console ... 364
 - Step 3: Replace the failed hard drive..... 367
 - Step 4: Rebuild the hard drive 368
 - Step 5: Contact Technical Support..... 368
 - Power supply failure..... 368
 - Step 1: Verify the power supply has failed..... 368
 - Step 2: Contact Technical Support..... 369

Step 3: Unplug the power cord	369
Step 4: Replace a failed hot swap power supply	369
Fan failure	370
Identify a fan failure	370
Appendix C	371
Evaluation Mode	371
System Configuration Console	372
Use the Server in the Evaluation Mode	373
Expiration screen	373
Change the Evaluation Mode	374
Activation Page.....	374
Appendix D	376
System Tray Alerts: Setup, Usage	376
LDAP server configuration	376
Create the System Tray logon script.....	376
Assign System Tray logon script to administrators	380
Administrator usage of System Tray	382
Use the System Tray Alert icon's menu	382
Status of the System Tray Alert icon.....	383
View System Tray alert messages.....	384
Appendix E	385
Glossary	385
INDEX	389

INTRODUCTORY SECTION

Security Reporter

The Security Reporter (SR) from M86 Security consists of the best in breed of M86 Professional Edition reporting software consolidated into one unit, with the capability to generate productivity reports of end user Internet activity from M86 Web Filter and/or M86 Secure Web Gateway (SWG) appliance(s), and security reports from an SWG.

Logs of end user Internet activity from a Web Filter and/or SWG are fed into SR, giving you an overall picture of end user productivity in a bar chart dashboard, and the ability to interrogate massive datasets through flexible drill-down technology, until the desired view is obtained. This “view” can be memorized and saved to a user-defined report menu for repetitive, scheduled execution and distribution.

Web Filter logs provide content for dynamic, real time graphical snapshots of network Internet traffic. Drilling down into the URL categories or bandwidth gauges dashboard quickly identifies the source of user-generated Web threats. SWG logs provide content for bar charts detecting security threats on the network so that prompt action can be taken to terminate them before they become a liability on your network.

Using the SR, threats to your network are readily targeted, thus arming you with the capability to take immediate action to halt the source, secure your network, and protect your organization against lost productivity, network bandwidth issues, and possible legal problems that can result from the misuse of Internet and intranet resources.

About this User Guide

The Security Reporter User Guide primarily addresses the network administrator designated to configure and manage the Security Reporter server on the network. This administrator is referred to as the “global administrator” throughout this user guide. In part, this user guide also addresses administrators who manage user groups on the network. These administrators are referred to as “group administrators” throughout this user guide. Additional information is provided for administrators of networks that use the SR with M86’s Web Filter or M86’s Secure Web Gateway (SWG) to obtain logs from these appliances for generating productivity reports and real time/or security reports.

NOTE: See the M86 Web Filter User Guide at <http://www.m86security.com/support/wf/documentation.asp> for information on the Web Filter. See the M86 Secure Web Gateway User Guide at <http://www.m86security.com/support/Secure-Web-Gateway/Documentation.asp> for information on the SWG.

This User Guide is organized into the following sections:

- **Introductory Section** - This section introduces the SR product, explains how to access and use the SR and this user guide, and provides information on how to contact M86 Security technical support.
- **System Configuration Section** - This section pertains to information on configuring and maintaining the administrator console of the SR server.
- **Report Manager Administration Section** - This section pertains to configuring and maintaining the administration side of the SR’s Report Manager application.
- **Reports Section** - Refer to this section for reporting information if using log feeds from a Web Filter and/or Secure Web Gateway to generate productivity reports.

- **Real Time Reports Section** - Refer to this section for real time report configuration and usage, if using a Web Filter appliance with the SR.
- **Security Reports Section** - Refer to this section for security report configuration and usage, if using a Secure Web Gateway appliance with the SR.
- **Appendices** - Appendix A of this section explains how to disable pop-up blocking software. Appendix B provides information on how to perform hardware maintenance and troubleshoot RAID on the SR chassis. Appendix C explains how to use the SR in the evaluation mode, and how to switch to the registered mode. Appendix D provides details on setting up and using the System Tray feature for real time gauge alerts. Appendix E features a glossary of technical terminology used in this user guide.
- **Index** - This section includes an index of subjects and the first page numbers where they appear in this user guide.

How to Use this User Guide

Conventions

The following icons are used throughout this user guide:

NOTE: The “note” icon is followed by italicized text providing additional information about the current topic.

TIP: The “tip” icon is followed by italicized text giving you hints on how to execute a task more efficiently.

WARNING: The “warning” icon is followed by italicized text cautioning you about making entries in the application, executing certain processes or procedures, or the outcome of specified actions.

IMPORTANT: The “important” icon is followed by italicized text informing you about important information or procedures to follow to ensure maximum uptime on the SR server.

Terminology

The following terms are used throughout this user guide. Sample images (not to scale) are included for each item.

- **accordion** - one of at least two or more like objects, stacked on top of each other in a frame or panel, that expands to fill a frame or collapses closed when clicked.

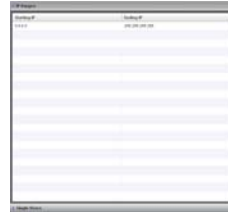

- **alert box** - a pop-up box that informs you about information pertaining to the execution of an action.

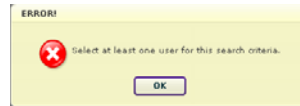

- **arrow** - a triangular-shaped object or button that displays in a window or on a screen. When displayed as a non-stationary object, the arrow points to the item that was selected in a list. When displayed as a button, the arrow is static. By clicking on this button, depending on the direction of the arrow, the previous item or the next item in a list displays or is selected.

- **button** - an object in a dialog box, alert box, window, or panel that can be clicked with your mouse to execute a command.

- **checkbox** - a small square in a dialog box, window, or panel used for indicating whether or not you wish to select an option. This object allows you to toggle between two choices. By clicking in this box, a check mark or an "X" is placed, indicating that you selected the option. When this box is not checked, the option is not selected.

- dialog box** - a box that opens in response to a command made in a window or panel, and requires your input. You must choose an option by clicking a button (such as “Yes” or “No”, or “Next” or “Cancel”) to execute your command. As dictated by this box, you also might need to make one or more entries or selections prior to clicking a button.

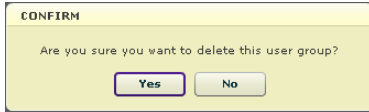

- field** - an area in a dialog box, window, or panel that either accommodates your data entry, or displays pertinent information. A text box is a type of field.

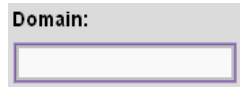

- frame** - a boxed-in area in a dialog box, window, or panel that includes a group of objects such as fields, text boxes, list boxes, buttons, radio buttons, checkboxes, accordions, tables, tabs, and/or tables. Objects within a frame belong to a specific function or group. A frame often is labeled to indicate its function or purpose.

- icon** - a small image in a dialog box, window, or screen that can be clicked. This object can be a button or an executable file.

- list box** - an area in a dialog box, window, or panel that accommodates and/or displays entries of items that can be added or removed.

- **panel** - the central portion of a screen that is replaced by a different view when clicking a pertinent link or button.

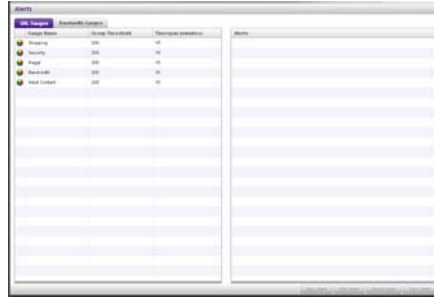

- **pop-up box or pop-up window** - a box or window that opens after you click a button in a dialog box, window, or panel. This box or window may display information, or may require you to make one or more entries. Unlike a dialog box, you do not need to choose between options.

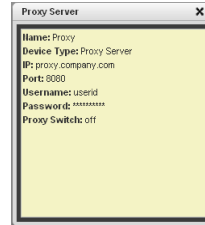

- **pull-down menu** - a field in a dialog box, window, or panel that contains a down arrow to the right. When you click the arrow, a menu of items displays from which you make a selection.

- **radio button** - a small, circular object in a dialog box, window, or screen used for selecting an option. This object allows you to toggle between two choices. By clicking a radio button, a dot is placed in the circle, indicating that you selected the option. When the circle is empty, the option is not selected.

- **re-size button** - positioned between two frames, this button enlarges a frame or makes the frame narrower when clicked and dragged in a specific direction.

- **screen** - a main object of an application that displays across your monitor. A screen can contain panels, windows, frames, fields, tables, text boxes, list boxes, icons, buttons, and radio buttons.

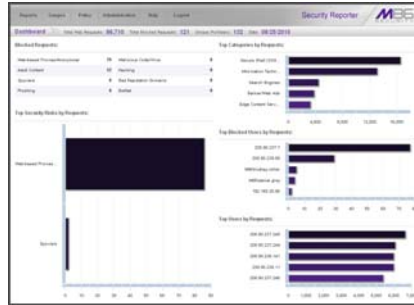

- **slider** - a small, triangular-shaped object—positioned on a line—that when clicked and dragged to the left or right decreases or increases the number of records displayed in the grid to which it pertains.

- **tab** - one of at least two objects positioned beside one another that display content specified to its label when clicked. A tab can display anywhere in a panel, usually above a frame.

- **table** - an area in a window or screen that contains items previously entered or selected.

Destination	Gateway	Delete
1.1.1.1/1	1.1.1.1	<input type="checkbox"/>
1.2.3.4/1	1.3.2.4	<input type="checkbox"/>

- **text box** - an area in a dialog box, window, or screen that accommodates your data entry. A text box is a type of field. (See “field”.)

- **thumbnail** - a small image in a window or on a screen that when clicked displays the same image enlarged within a window or on the screen.

- **window** - can contain frames, fields, text boxes, list boxes, icons, buttons, and radio buttons. Types of windows include ones from the system such as the Save As window, pop-up windows, or login windows.

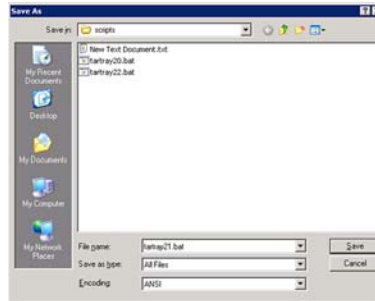

Overview

The Security Reporter is comprised of System Configuration administrator console and Report Manager application.

Using System Configuration screens, the global administrator configures the SR to function on the network.

Using the Report Manager, the global administrator sets up group administrator accounts and grants these users access to designated sections in the Report Manager—and to the System Configuration console, as applicable—for managing end user activity on the Internet and/or network.

Components and Environment

Components

Hardware

- High performance server equipped with RAID
- Two or four high-capacity hard drives
- Optional: One or more attached “NAS” storage devices (e.g. Ethernet connected, SCSI/Fibre Channel connected “SAN”)

Software

- Linux OS
- Administrator Graphical User Interface (GUI) console utilized by an authorized administrator to configure and maintain the SR server
- MySQL database

Environment

Network Requirements

- Power connection protected by an Uninterruptible Power Supply (UPS)
- HTTPS connection to M86 Security's software update server
- SR must be fully configured, and the Structured Query Language (SQL) server must be installed on the network and connected to the Web access logging device(s) (e.g. Web Filter and/or Secure Web Gateway)
- High speed access to the SR server by authorized client workstations
- Ports 8443 and 8843 must be available for the SR user interface to use

Administrator Workstation Requirements

System requirements for the administrator include the following:

- Windows XP, Vista, or 7 operating system running:
 - Internet Explorer (IE) 7.0 or 8.0
 - Firefox 3.6
- Macintosh OS X Version 10.5 or 10.6 running:
 - Safari 4.0
 - Firefox 3.6
- JavaScript enabled
- Pop-up blocking software, if installed, must be disabled

- Session cookies from the SR server must be allowed in order for the System Configuration console to function properly

NOTE: Information about disabling pop-up blocking software can be found in Appendix A: *Disable Pop-up Blocking Software*.

End User Workstation Requirements

System requirements for the end user include the following:

- Windows XP, Vista, or 7 operating system running:
 - Internet Explorer (IE) 7.0 or 8.0
 - Firefox 3.6
- Macintosh OS X Version 10.5 or 10.6 running:
 - Safari 4.0
 - Firefox 3.6
- JavaScript enabled
- Pop-up blocking software, if installed, must be disabled

Getting Started

Initial Setup

To initially set up your M86 Security Reporter (SR) server, the administrator installing the unit should follow the instructions in the M86 Security Reporter Installation Guide, the booklet packaged with your SR unit. This guide explains how to perform the initial configuration of the server so that it can be accessed via an IP address or host name on your network, and communicate with the Web access logging device(s) (Web Filter and/or Secure Web Gateway) to receive logs of end user Internet/network activity.

NOTE: *If you do not have the M86 Security Reporter Installation Guide, contact M86 Security immediately to have a copy sent to you.*

WARNING: *In order to prevent data from being lost or corrupted while the SR server is running, the server should be connected to a UPS or other battery backup system. Once you turn on the SR server, **DO NOT** interrupt the initial boot-up process. This process may take from five to 10 minutes per drive. If the process is interrupted, damage to key files may occur.*

Procedures for Logging In, Out

Log In

After the SR unit is set up on the network, the designated global administrator of the server should be able to access the unit via its URL on the Internet, using the username and password registered during the wizard hardware installation procedures.

NOTE: *A maximum of eight users can use the SR user interface simultaneously. However, for optimum results, M86 Security recommends no more than four users generate reports at the same time.*

1. Launch an Internet browser window supported by the SR.
2. In the address line of the browser window, type in “https://” and the SR server’s IP address or host name, a colon “:” and port number “8443” for a secure network connection.

For example, if your IP address is 210.10.131.34, type in **https://210.10.131.34:8443**. Using a host name example, if the host name is logo.com, type in **https://logo.com:8443**.

With a secure connection, the first time you attempt to access the SR’s user interface in your browser you will be prompted to accept the security certificate. In order to accept the security certificate for your browser, follow the instructions at: ***<http://www.m86security.com/software/8e6/docs/ig/misc/sec-cert-sr3.0.pdf>***

3. Click **Go** to open login window of the SR user interface:

Fig. 1:1-1 SR login window

4. In the **Username** field, type in your username (the default username is **admin**). Logging in as the global administrator for the first time, enter the username registered during the wizard hardware installation procedures. If you are logging in as a group administrator, enter the username set up for you by the global administrator.

 **TIP:** In any box or screen in the application, press the **Tab** key on your keyboard to move to the next field. To return to a previous field, press **Shift-Tab**.

5. In the **Password** field, type in your password (the default password is **testpass**). Logging in as the global administrator for the first time, enter the password registered during the wizard hardware installation procedures. If you are logging in as a group administrator, enter the password set up for you by the global administrator.

 **TIP:** M86 Security recommends administrators who access this application for the first time should change their account password. Administrator usernames and passwords are modified in *Administration > Admin Profiles*.

6. Click **Login** to display the Reports Dashboard of the Report Manager user interface:

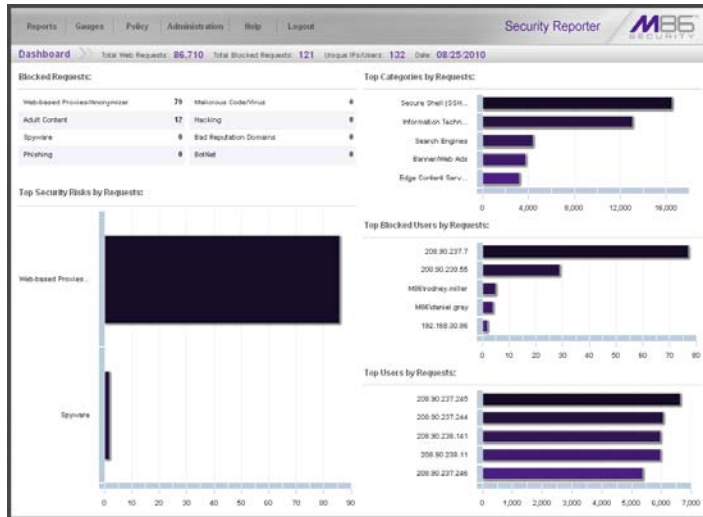

Fig. 1:1-2 Reports Dashboard sample screen

NOTE: On a newly installed unit, SR reporting data is inaccessible and will not display in the dashboard until the server is configured, logs are transferred to the SR, and the database is built—the latter process could take about 24 hours. If a software update was recently applied on an existing server, it could take several hours before data is available.

Re-login

Each session is timed so that it remains active as long as there is activity in the user interface within an eight hour period. You need to log into the application again after an eight hour period of inactivity, or in the event that the SR server was restarted.

If your session in the application is timed out, when you click a button, thumbnail, or menu item in the Report Manager, an alert box opens with the message: “Session Timed out!” In the System Configuration administrator console, the following message displays: “Your session has ended, please login.”

To log in again, click **OK** to close the alert box; this action

displays the SR login window where you will need to log in again.

Expired Passwords

If your password has been set by the global administrator to expire after a specified number of days (System Configuration: Database > Optional Features), upon clicking the **Login** button, the Update Password pop-up window opens:

Fig. 1:1-3 Update Password window

1. Beneath your username displayed in the SR Login field, enter your **Old Password**.
2. In the **Password** and **Confirm Password** fields, enter eight to 20 characters for the new password, including at least one alpha character, one numeric character, and one special character. The password is case sensitive.
3. Click **Save** to close the pop-up window.
4. In the SR login window (see Fig. 1:1-1), enter your **Username** and new **Password**, and then click **Login** to access the user interface.

Single Sign-On Access

If using a Web Filter, the Single Sign-On (SSO) access feature is available for the global administrator account set up during the wizard hardware installation process. To enable this feature, be sure this same username and password combination is saved in the Web Filter (System > Administrator) for an 'Admin' account type. Also be sure the host name for the SR server and Web Filter are entered in the hosts file. Thereafter, whenever accessing the Web Filter via the menu link in the SR user interface, the Web Filter splash screen displays, bypassing the Web Filter login window.

Default Usernames and Passwords

Without setting up Single Sign-On access for the global administrator account, default usernames and passwords for the SR application and Web Filter are as follows:

Application	Username	Password
Security Reporter	admin	testpass
Web Filter	admin	user3

Note that since the default username for both the Security and Web Filter are identical (*admin*), but the passwords are dissimilar, the SSO feature will not function. Thus, in order to use SSO, M86 recommends setting up an administrator account in the Web Filter that matches the global administrator account set up in the SR.

User Interface Navigation

Once you have logged into the Report Manager, use the navigation toolbar at the top of the screen to navigate to the section of the user interface you wish to use.

This toolbar provides a menu link to access the System Configuration administrator console (if permissions are granted by the global administrator to access this feature). If an M86 Web Filter is set up to send logs to this SR, a link to Web Filter is also available via a menu link.

Links in the Report Manager Navigation Toolbar

The navigation toolbar at the top of the Report Manager screen consists of the following links and menu topics for configuring and using the Report Manager:

- **Reports** - mouse over this link to open the Reports menu. Global and group administrators can click any Report menu item to view or generate a report, or schedule a report to run.
- **Gauges** (available for Web Filter) - mouse over this link to open the Gauges menu. These menu options let you set up and manage URL and bandwidth gauges, and end user Internet activity.
- **Policy** (available for Web Filter) - mouse over this link to open the Policy menu. These menu options let you set up and maintain policies used for triggering warnings when gauges approach their upper threshold limits.
- **Administration** - mouse over this link to open the Administration menu. These menu options let you set up and maintain administrator profiles and groups, maintain the Report Manager, and manage the SR.
- **Help** - click this link to launch a separate browser window or tab displaying the page containing links to the latest user guides (in the .pdf format) for this application.

- **Logout** - click this link to log out of the SR (see Log Out for details on log out procedures).

Navigation Tips and Conventions

The following tips and list of conventions will help you navigate the Report Manager user interface:

- **Move a pop-up window** - Click the toolbar of a pop-up window and simultaneously move your mouse to relocate the pop-up window to another area in the current browser window.
- **Scroll up and down, and across a list** - If available, use the scrollbar to the right or along the bottom of a frame or list box to view an entire list.

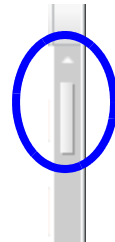

An extensive list can be viewed in its entirety by clicking the Previous and Next buttons.

- **Tab to the next field** - Press the Tab key on your keyboard to advance to the next field in a panel.
- **Expand, contract a column** - Columns can be expanded or contracted by first mousing over the divider in the column header to display the arrow and double line characters (<-||->). A column is then expanded or contracted by left-clicking the mouse and dragging the column bar to the right or left.
- **Browser back button, refresh button** - Clicking either the back button in the browser window or the refresh button in your browser will refresh the SR user interface and log you out of the application.
- **Select multiple items in specified windows** - In specified panels, when moving several items from one list box to another, or when deleting several items, the Ctrl and Shift keys can be used to expedite this task.

- **Ctrl Key** - To select multiple items from a list box, click each item while pressing the Ctrl key on your keyboard.
- **Shift Key** - To select a block of consecutive items from a list box, click the first item, and then press the Shift key on your keyboard while clicking the last item.

Once the group of items is selected, click the appropriate button to perform the action on the items.

- **Sort records by another column header** - Records can often be sorted by a different column header by clicking the header for that column. This action sorts the records that display in descending order by that column. Clicking the same column header again sorts the records in ascending order by that column.
- **View tooltip information** - To view information about any object that has a circled “i” icon beside  it, mouse over the icon to display tooltips that explain how to use that button or field.

Wildcard Searches

1. When performing a search with wildcard(s), enter text in the following format: **%X%**, **%X**, or **X%** (in which “X” represents a partial or complete user IP address, username, site URL, or other specified search query item).

Examples:

- User IP: **%200.10.100.51%**, **%100**, or **192.168.%**
 - Username: **%jsmith%**, **%t**, or **%qa**
 - Site: **%yahoo%**, **%z**, or **cnn%**
2. Click the designated button to perform the wildcard search.
 3. Make your selection from records returned by the search.

Links in the System Configuration Navigation Toolbar

The navigation toolbar at the top of the System Configuration screen consists of the following menu topics and selections for configuring and using the SR:

- **Network** - select a menu item to access its corresponding page used for creating and maintaining network configuration settings on the SR server.
- **Server** - select a menu item to access its corresponding page used for managing the SR server's hardware and software.
- **Database** - select a menu item to access its corresponding page used for maintaining the SR database and Report Manager.
- **Help** - click this link to launch a separate browser window or tab displaying the page containing links to the latest user guides (in the .pdf format) for this application.
- **Logout** - click this link to log out of the SR (see Log Out for details on log out procedures).

Log Out

To log out of the SR, click the **Logout** button in the navigation toolbar; this action re-displays the login window.

Click the "X" in the upper right corner of the logout window or tab to close the window/tab.

Exiting the SR application will log you out of the user interface, but will not log you out of the SR server, nor turn off the server.

WARNING: *If you need to turn off the SR server, follow the shut down procedures outlined in the Shut Down screen sub-section under the Server Menu section in Chapter 2 of the System Configuration Section of this User Guide. Failure to properly shut down the server can result in data being lost or corrupted.*

Technical Support / Product Warranties

For technical assistance or warranty repair, please visit
<http://www.m86security.com/support/> .

SYSTEM CONFIGURATION SECTION

Introduction

This section of the user guide provides instructions to the global administrator on configuring and managing the SR server.

The authorized administrator of the SR server is responsible for integrating the server into the existing network, configuring and maintaining the server. To attain this objective, the administrator performs the following tasks:

- executes Installation procedures defined in the Installation Guide booklet packaged with the SR server
- provides a suitable environment for the server, including:
 - high speed, HTTPS link to the current logging device
 - power connection protected by an Uninterruptible Power Supply (UPS)
 - high speed access to the server by authorized client workstations
- sets up administrators for receiving automatic alerts
- updates the server with software updates supplied by M86 Security
- analyzes server statistics
- utilizes diagnostics for monitoring the server status to ensure optimum functioning of the server
- establishes and implements backup and restoration procedures for the server

Chapter 1: Access System Configuration

If your account profile is set up with privileges to access the System Configuration administrator console, its user interface is accessible by navigating in the Report Manager to **Administration > System Configuration**:

Security Reporter

Network Server Database [Help](#) [Logout](#)

Product Version:
Current Version: Security Reporter 3.0.00.11

Server Status

CPU Utilization

CPU Load Averages: 2.56, 1.26, 0.92
 CPU states: 3.1%us, 5.9%sy, 0.1%ni, 72.3%id, 18.1%wa, 0.1%hi, 0.4%st, 0.0%wt

Memory: 2061416k total, 2047376k used, 14040k free, 8048k buffers
 Swap: 2097144k total, 4k used, 2097140k free, 1355812k cached

PID	USER	PR	NI	VIRT	RES	SHR	S	%CPU	%MEM	TIME+	COMMAND
3197	dbus	20	0	21268	920	692	S	0.0	0.0	0.00.00	dbus-daemon
3516	root	20	0	102m	2572	1880	S	0.0	0.1	0:01.21	dbcontrol

Disk drives status

Filesystem	1k-blocks	Used	Available	Use%	Mounted on
/dev/mapper/VG00-rootlv					
30393856	4848994	25544892	16%	/	
/dev/mtd0	101018	68954	26948	72%	/boot
tmpfs	1030708	0	1030708	0%	/dev/shm
/dev/mapper/VG00-8e6lv					
80700928	1311820	79389108	2%	/usr/local/8e6	
/dev/mapper/VG00-backuplv					
128911872	16632	128896240	1%	/backup	
/dev/mtd1	1976400	944384	931816	51%	/recovery
/dev/mapper/VG00-dblv1					
209612800	196130640	23482160	89%	/database/d1	

NETSTAT

Proto	Recv-Q	Send-Q	Local Address	Foreign Address	State	PID/Program Name
tcp	0	0	SR.qc.8e6.net.mysql	SR.qc.8e6.net:44741	ESTABLISHED	3562/mysqlqd
tcp	0	0	SR.qc.8e6.net:44741	SR.qc.8e6.net:mysql	ESTABLISHED	30816/trendsummary

Fig. 2:1-1 Server Status screen

The System Configuration user interface launches in a separate window/tab (using port 8843) and displays the Server Status screen showing the current status of the SR.

NOTES: See Server Status screen in the Server section of this user guide for information about this screen.

If using this product in the Evaluation Mode the SR Status pop-up window opens when accessing this screen. Please see Appendix C: Evaluation Mode for information about the Evaluation Mode.

Chapter 2: Configuring the Server

The System Configuration administrator console is comprised of Network, Server, and Database menu screens for configuring the SR server and maintaining the Report Manager.

TIP: *When making a complete configuration in the System Configuration administrator console, M86 Security recommends you navigate from left to right (Network to Server to Database) in choosing your menu options.*

Network Menu

The Network pull-down menu includes options for setting up and maintaining components to be used on the server's network. These options are: Box Mode (for Web Filter), Lockouts, Network Setting, Routing Table, Regional Setting, Diagnostics, and SNMP.

Box Mode screen

If using a Web Filter with this SR, the Box Mode screen displays when the Box Mode option is selected from the Network menu. The box mode indicates whether the server box is functioning in the “live” mode, or in the “archive” mode. When the box mode displays on the screen, you can view the current mode set for the server, and can change this setting, if necessary.

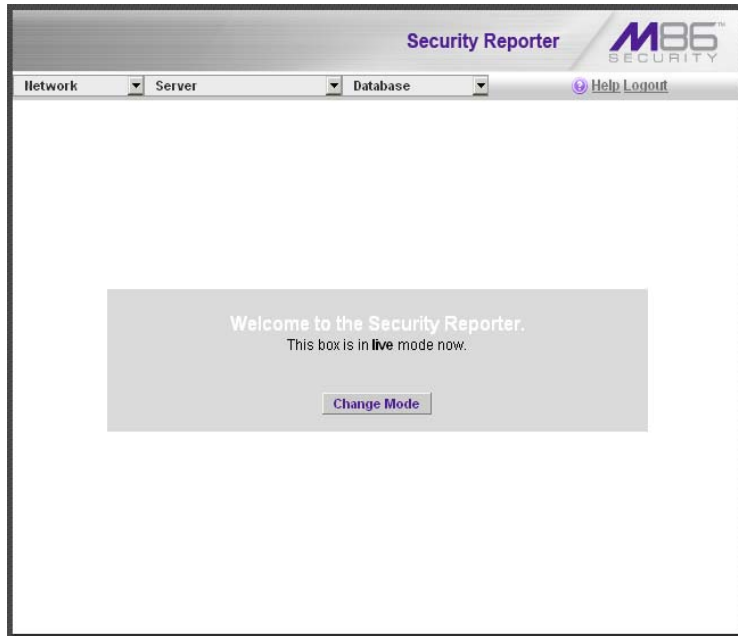

Fig. 2:2-1 Box Mode screen

Live Mode

Once your server is configured and the server is set in the “live” mode, it will receive and process real time data from the Web access logging device (Web Filter). The Report Manager can then be used to capture data and create views.

Archive Mode

In the “archive” mode, the server solely functions as a receptacle in which historical, archived files are placed. In this mode, “old” files placed on the server can be viewed using the Report Manager.

Change the Box Mode

1. Click the **Change Mode** button to display the two server box mode options on the screen:

Fig. 2:2-2 Change Box Mode

2. Click the radio button corresponding to **Live** or **Archive** to specify the mode in which the server should function:
 - choose **Live** if you wish the server to function in the “live” mode, receiving and processing real time data from the Web access logging device (Web Filter).

- choose **Archive** if you wish the server to function in the “archive” mode, solely as a receptacle for historical, archived files.
3. Click **Apply** to confirm your selection. The mode you specify will immediately be in effect.

 **NOTE:** After applying the box mode setting, you must restart the server by selecting the **Restart Hardware** option on the Shut Down screen. (See the Shut Down sub-section under the Server menu section in this chapter.)

Locked-out Accounts and IPs screen

The Locked-out Accounts and IPs screen displays when the Lockouts option is selected from the Network menu. This screen is used for unlocking accounts or IP addresses of administrators currently locked out of the Report Manager user interface and System Configuration administrator console.

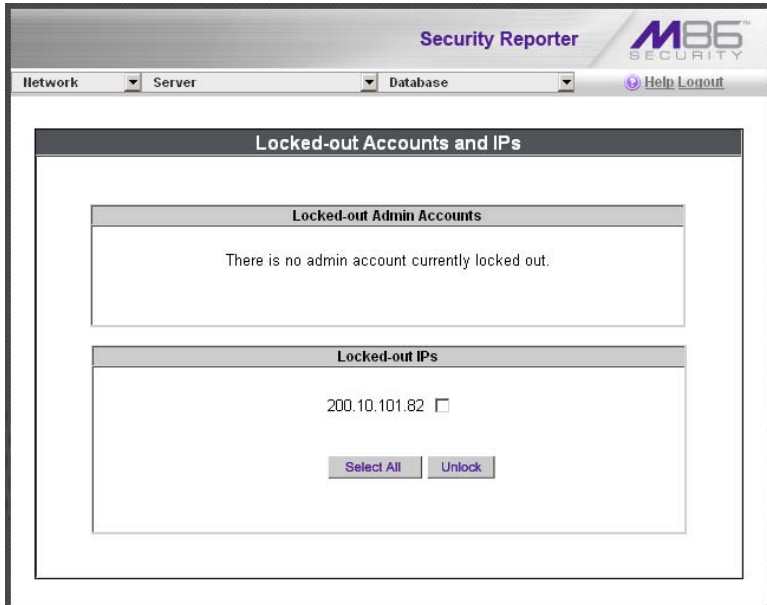

Fig. 2:2-3 Locked-out Accounts and IPs screen

NOTE: An account or IP address becomes locked if the Password Security Options feature is enabled in the Optional Features screen, and a user is unable to log into the Report Manager or System Configuration administrator console due to a password expiration, or having met the specified number of failed password attempts within the designated timespan.

View Locked Accounts, IP addresses

The frames in this screen display the following messages if there are no users currently locked out:

- **Locked-out Admin Accounts** - There is no administrator account currently locked out.
- **Locked-out IPs** - There is no IP currently locked out.

If there are any locked accounts/IP addresses in a frame, each locked username/IP address displays on a separate line followed by a checkbox. The Select All and Unlock buttons display at the bottom of the frame.

Unlock Accounts, IP addresses

To unlock an account/IP address in a frame:

1. Click the checkbox corresponding to the username/IP address.

TIP: To unlock all accounts/IPs in a frame, click **Select All** to populate all checkboxes in the frame with check marks.

2. Click **Unlock** to unlock the specified accounts/IPs, and to display the message screen showing one of the following pertinent messages for each unlocked account/IP:
 - Admin account: 'xxx' has been successfully unlocked.
 - IP: 'x.x.x.x' has been successfully unlocked.

NOTE: In the text above, 'xxx' and 'x.x.x.x' represents the unlocked username/IP address.

3. Click **OK** to return to the Locked-out Accounts and IPs screen that no longer shows the accounts/IPs that have been unlocked.

Network Settings screen

The Network Settings screen displays when the Network Setting option is selected from the Network menu. This screen is used for setting up IP addresses so the server can communicate with your system.

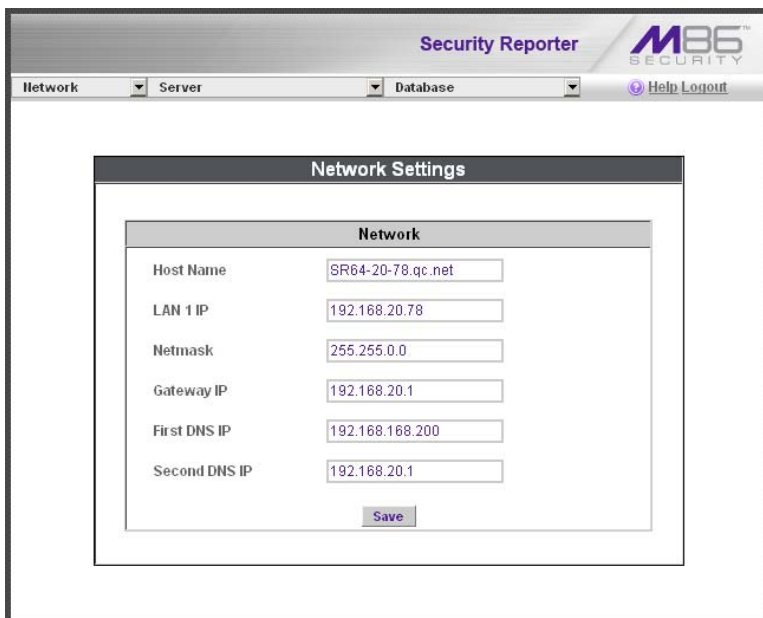

Network	
Host Name	SR64-20-78.qc.net
LAN 1 IP	192.168.20.78
Netmask	255.255.0.0
Gateway IP	192.168.20.1
First DNS IP	192.168.168.200
Second DNS IP	192.168.20.1

A "Save" button is located at the bottom of the dialog box.

Fig. 2:2-4 Network Settings screen

Set up/Edit IP Addresses

TIP: In order for the server to effectively communicate with your system, be sure all fields contain accurate information before saving your settings.

1. Enter or edit an IP address in each appropriate field:
 - In the **Host Name** field, enter the address or URL that will be used for accessing the System Configuration administrator console. This entry should include the full, qualified domain name, and the “host” name for the box (i.e. reporter.myserver.com).
 - In the **LAN 1 IP** field, enter the IP address of the SR server on your Local Area Network (LAN 1).
 - In the **Netmask** field, enter the netmask that will define the traffic designated for the LAN.
 - In the **Gateway IP** field, enter the IP address for the default router that will be the main gateway for the entire network segment.
 - In the **First DNS IP** field, enter the IP address of the primary Domain Name System (name server). The server will use this IP address to identify other IP addresses on the system, including its own IP address.
 - In the **Second DNS IP** field, enter the IP address of the fallback DNS.
2. Be sure each IP address is correct, and then click **Save**.

NOTE: After appropriate entries have been made in these fields and saved, you must restart the server to activate the IPs. To restart the server, select the **Restart Hardware** option on the Shut Down screen. (See the Shut Down sub-section under the Server menu section in this chapter.)

Routing Table screen

The Routing Table screen displays when the Routing Table option is selected from the Network menu. This screen is used for viewing, building, and maintaining a list of routers—network destination and gateway IP addresses—the server will use for communicating with other segments of the network. You will only need to set up a routing table if your local network is interconnected with another network.

Fig. 2:2-5 Routing Table screen

View a List of Routers

Each router that was configured in the routing table displays as a separate row in the table. The IP address and subnet mask to receive data packets display in the Destination column, and the IP address of the portal that will transfer data packets to and from the Internet displays in the Gateway column.

Add a Router

1. In the **Destination** field, enter the IP address of the network to which data packets will be forwarded.
2. At the **Network Mask** pull-down menu, specify the number (1-32) of the subnet mask that will be used for grouping IP addresses on the same local network.
3. In the **Gateway** field, enter the IP address of the portal to which data packets will be transferred to and from the Internet.
4. Click the **Add** button to include your entry in the table. If you have another router to add, follow steps 1-4.
5. Click the **Back** button on the confirmation screen to return to the Routing Table screen.

Delete a Router

1. Click in the **Delete** checkbox of the row corresponding to the router you wish to remove from the routing table.
2. Click the **Delete** button.
3. Click the **Back** button on the confirmation screen to return to the Routing Table screen.

Regional Setting screen

The Regional Setting screen displays when the Regional Setting option is selected from the Network menu. This screen is used for specifying the time zone and network time to be used by the server when generating reports via the Report Manager, and setting the language set type to be displayed in the application, if necessary.

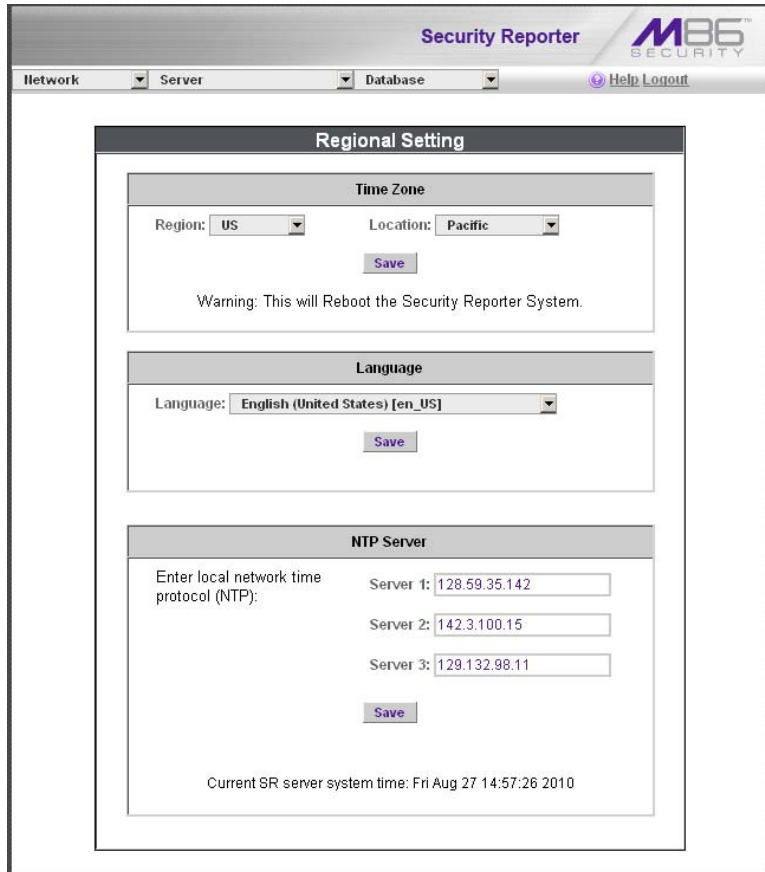

Fig. 2:2-6 Regional Setting screen

Specify the Time Zone

1. At the **Region** pull-down menu, select your country from the available choices.
2. At the **Location** pull-down menu, select the time zone for the specified region.
3. Click **Save** to apply your settings, and to restart the Web Client Server.

WARNING: *The time zone set for the SR should be the same one set for each Web access logging device to be used by the SR. These “like” settings ensure consistency when tracking the logging times of all users on the network.*

Specify the Language Set

1. If necessary, select a language set from the **Language** pull-down menu to specify that you wish to display that text in the console.
2. Click **Save** to apply your settings.

Specify Network Time Protocol Servers

IP addresses of servers running Network Time Protocol (NTP) software are entered in the Server fields, and the Current SR server system time (day, date, HH:MM:SS time format, and year) displays below. NTP is a time synchronization system for computer clocks throughout the Internet. Your SR server will use the actual time from clocks at the IP addresses you've specified.

For the Enter local network time protocol (NTP) server fields, by default, the following IP addresses display in these three fields: 128.59.35.142, 142.3.100.15, and 129.132.98.11. If you wish to use different NTP servers, follow these steps:

1. Enter or edit an IP address in each appropriate field:
 - In the **Server 1** field, enter the IP address of the primary NTP server to be used for clock settings on your server.
 - In the **Server 2** field, enter the IP address of the secondary NTP server. The time from this server will be used by your server if the IP address for the primary server fails to be accessed by your server.
 - In the **Server 3** field, enter the IP address of the tertiary NTP server. The time from this server will be used by your server if the IP addresses for the primary and secondary servers fail to be accessed by your server.
2. Click the **Save** button to save your entries.

Network Diagnostics screen

The Network Diagnostics screen displays when the Diagnostics option is selected from the Network menu. This screen is used to help you identify and resolve problems with your network configuration, using the ping and trace route utility tools.

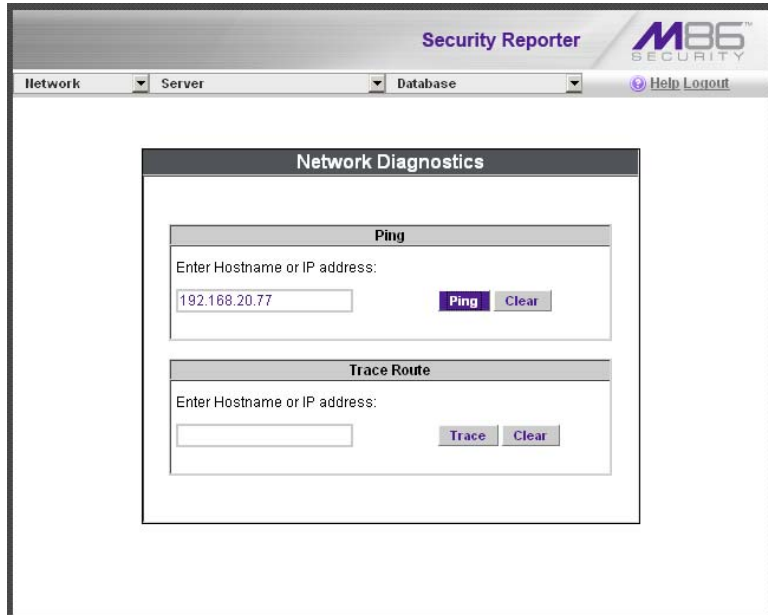

Fig. 2:2-7 Network Diagnostics screen, Ping entry

Ping

The ping utility is used for verifying whether the server can communicate with a machine at a given IP address within the network, and the speed of the network connection.

1. In the Ping frame, enter the IP address or host name of the specific Internet address to be contacted (pinged).
2. Click the **Ping** button to display the results found by the server, as shown on the sample screen:

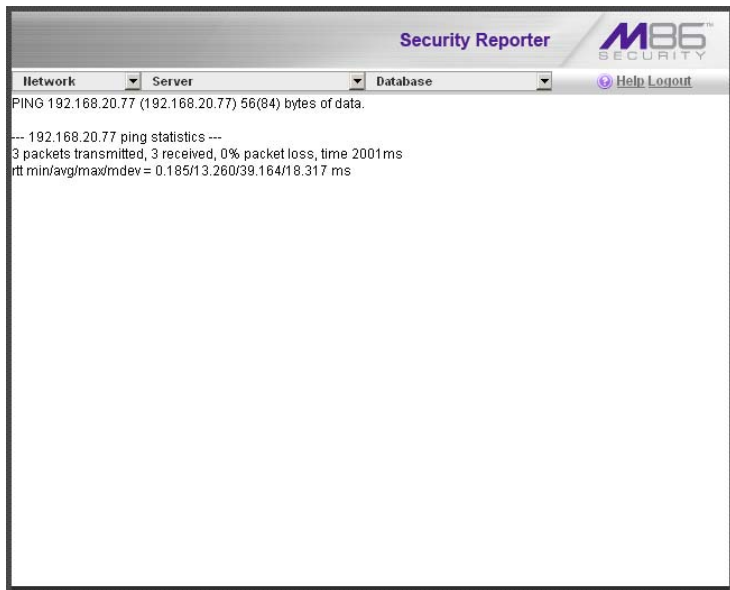

Fig. 2:2-8 Ping results

As indicated by the results for the sample entry, the server at 192.168.20.78 was able to communicate with the machine at the IP address 192.168.20.77. The statistics show that three (3) data packets were transmitted by the server, and three (3) packets were received by the designated machine, for a total of zero (0) percent packet loss.

TIP: *If the machine cannot be contacted, be sure the ping feature on that machine is turned on.*

NOTE: *To ping another IP address, click the Back button in your browser window, then click the Clear button in the Ping frame, and follow the procedures documented in this sub-section.*

Trace Route

If the ping utility was not able to help you diagnose the problem with your network configuration, you should use the trace route utility. This diagnostic tool records each “hop” (trip from one router to another) the data packet made, identifying the IP addresses of gateway computers where the packet stopped en route to its final destination, and the length of time of each hop.

NOTE: *The trace route utility can be used after your routing table has been set up. To set up a routing table, see the Routing Table screen sub-section under the Network menu in this chapter.*

1. In the Trace Route frame, enter the IP address or host name of the specific Internet address to be validated.
2. Click the **Trace** button to display the results found by the server, as shown on the sample screen:

Fig. 2:2-9 Trace Route results

As indicated by the results for the sample entry, the packet made 30 hops. For each line in the report, the hop number displays, followed by the IP address or host name; the IP address in parentheses; and the maximum, minimum, and average response time in milliseconds.

 **TIP:** To “trace” another IP address, click the Back button in your browser window, then click the Clear button in the Trace Route frame, and follow the procedures documented in this sub-section.

SNMP screen

The SNMP screen displays when the SNMP option is selected from the Network menu. This feature lets the global administrator use a third party Simple Network Management Protocol (SNMP) product for monitoring and managing the working status of the SR's Internet reporting on a network.

- Monitoring Mode:** Shows 'Monitoring mode: On' with 'Enable' and 'Disable' buttons.
- Monitoring Settings:**
 - 'Community token for public access' is set to 'public'.
 - 'Access control list' contains one entry: '10.20.20.73' with a 'Delete' button.
 - 'Enter new IP to add' has an empty text box and an 'Add' button.
 - 'Save' and 'Cancel' buttons are at the bottom right.

Fig. 2:2-10 SNMP screen

The following aspects of the SR are monitored by SNMP: data traffic sent/received by a NIC, CPU load average at a given time interval, amount of free disk space for each disk partition, time elapse since the box was last rebooted, and the amount of memory currently in usage.

Enable SNMP

The **Monitoring mode** is “Off” by default. To enable SNMP, click **Enable** in the Monitoring Mode frame. As a result, all elements in this window become activated.

Set up Community Token for Public Access

Enter the password to be used as the **Community token for public access**. This is the password that the management console would use when requesting access.

Create, Build the Access Control List

1. In the **Enter new IP to add** field, enter the IP address of an interface from/to which the SNMP should receive/send data.
2. Click **Add** to include the entry in the Access control list box.

Repeat steps 1 and 2 for each IP address to be included in the list.

3. After all entries are made, click **Save**.

Maintain the Access Control List

1. To remove one or more IP addresses from the list, select each IP address from the Access control list, using the **Ctrl** key for multiple selections.
2. Click **Delete**.
3. Click **Save**.

Server Menu

The Server pull-down menu includes options for setting up processes for maintaining the server. These options are: Backup, Self-Monitoring, SMTP Server Setting, Server Status, Secure Access, Software Update, Software Update Setting, Shut Down, Report Manager, and Hardware Failure Detection.

Backup screen

The Backup screen displays when the Backup option is selected from the Server menu. This screen is used for setting up the password for the remote server’s FTP account, for executing an immediate backup on the SR, and for performing a restoration to the database from the previous backup run.

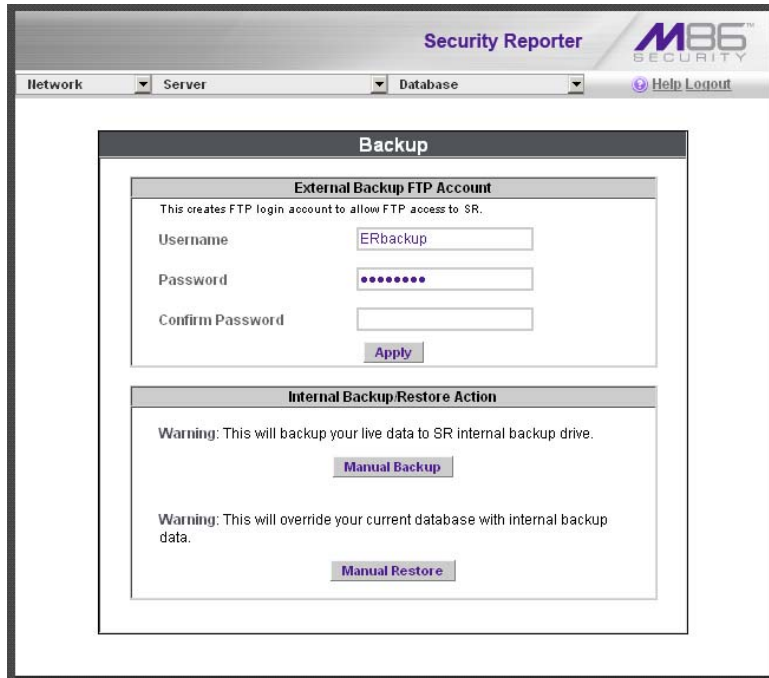

Fig. 2:2-11 Backup screen

Backup and Recovery Procedures

! **IMPORTANT:** M86 Security recommends establishing backup and recovery procedures when you first begin using the SR. Please follow the advice in this section to ensure your SR is properly maintained in the event that data is lost and back up procedures need to be performed to recover data.

Although automatic backups to a local SR hard drive are scheduled weekly by default, it is important that the SR administrator implements a backup policy to ensure data integrity and continuity in the event of any possible failure scenario. This policy should include frequent, remote backups, such that raw logs and SR database files are available for restoration without relying on the SR's hard drives.

In general, recovery plans involve (i) restoring the most recent backup of the database, and (ii) restoring raw logs to fill in the gap between the most recent backup of the database, and the current date and time.

Some scenarios and action plans to consider include the following:

- **The SR database becomes corrupted** - Correct the root problem. Restore the database from the most recent SR backup, and reprocess raw logs up to the current date and time.
- **The data drive fails** - Replace the data drive. Restore the database from the SR backup drive, and reprocess raw logs up to the current date and time.
- **The backup drive fails** - Replace the backup drive, and perform a manual backup.
- **Both data and backup drives are damaged** - Restore the database from the most recent remote backup, and reprocess raw logs up to the current date and time.

As you can see, it is critical that raw logs are available to bridge the gap between the last database backup and the present time, and more frequent backups (local and remote) result in less “catch-up” time required for reprocessing raw logs.

Set up/Edit External Backup FTP Password

In order to back up the SR's database to a remote server, an FTP account must be established for the remote server.

NOTE: *In the External Backup FTP Account frame, the login name that will be used to access the remote server displays in the Username field. This field cannot be edited.*

1. In the **Password** field, enter up to eight characters for the password. The entry in this field is alphanumeric and case sensitive.
2. In the **Confirm Password** field, re-enter the password in the exact format used in the Password field.
3. Click the **Apply** button to save your entries. The updated Account ID will be activated after two minutes.

Execute a Manual Backup

In addition to performing on demand backups in preparation for a disaster recovery, you may wish to execute a manual backup under the following circumstances:

- **Power outage** - If there is a power outage at your facility and your system uses a backup battery, you might want to back up data before the battery fails.
- **Rolling blackout** - If your facility is subjected to rolling blackouts, and a blackout is scheduled during the time of your daily backup, you should back up your data before the blackout period, when the SR will be down.
- **Expiration about to occur** - If a data expiration is about to occur, you might want to back up your data before losing the oldest data on the SR, prior to the daily backup process.

WARNING: *If corrupted data is detected on the SR, do not backup your data, as you may back up and eventually restore a corrupted database.*

When performing a manual backup, the SR's database is immediately saved to the internal backup drive. From the remote server, the backup database can be retrieved via FTP, and then stored off site.

TIP: M86 Security recommends executing an on demand backup during the lightest period of system usage, so the server will perform at maximum capacity.

1. Click the **Manual Backup** button in the Internal Backup/Restore Action frame to specify that you wish to back up live data to the SR's internal backup drive.
2. On the Confirm Backup/Restore screen, click the **Yes** button to back up the database tables and indexes.

WARNING: M86 Security recommends that you do not perform other functions on the SR until the backup is complete. The time it will take to complete the backup depends on the size of all tables being saved.

Perform a Remote Backup

After executing the manual backup, a remote backup can be performed on your remote server.

NOTE: Before beginning this FTP process, be sure you have enough space on the remote server for storing backup data. The required space can be upwards of 200 gigabytes.

1. Log in to your FTP account.
2. Use FTP to download the SR's backup database to the remote server. When you are in the DAILY, WEEKLY, or MONTHLY sub-directory, be sure to get all the *.gz data files to include in your backup. You can then go to the archive directory to get all the raw logs to include in your backup.
3. Store this backup data in a safe place off the remote server. If this backup database needs to be restored, it

can be uploaded to the SR via FTP. (See Perform a Restoration to the SR Server.)

Perform a Restoration to the SR Server

There are two parts in performing a restoration of data to your SR. Part one requires data to be loaded on the remote server and then FTPed to the SR. Part two requires the FTPed data to be restored on the SR.

NOTE: Before restoring backup data to the SR, be sure you have enough space on the SR. Data that is restored to the SR will automatically include indexes.

Perform these steps on the remote server:

1. Load the *.gz file backup data on your remote server.
2. Log in to your FTP account.
3. FTP the backup data to the SR's internal backup drive in the appropriate sub-directory: DAILY, WEEKLY, or MONTHLY.

On the SR Server's Backup screen:

1. Click the **Manual Restore** button in the Internal Backup/Restore Action frame to specify that you wish to overwrite data on the live SR with data from the previous, internal backup run.
2. On the Confirm Backup/Restore screen, click the **Yes** button to restore database tables and indexes to the SR.

NOTE: The amount of time it will take to restore data to the SR depends on the combined size of all database tables being restored. M86 Security recommends that you do not perform other functions on the SR until the restoration is complete.

Self Monitoring screen

The Self Monitoring screen displays when the Self-Monitoring option is selected from the Server menu. This screen is used for setting up and maintaining e-mail addresses of contacts who will receive automated notifications if problems occur with the network. Possible alerts include situations in which a daemon stops running, software fails to run, corrupted files are detected, or a power outage occurs.

- A question: "Would you like to activate self-monitoring?" with radio buttons for 'YES' (selected) and 'NO'.
- Instructions: "If yes, indicate who will receive the emergency e-mail notification. You may assign up to four individuals. One of them has to match with the Master Administrator email. The Master Administrator receives all messages."
- A text input field for "Master Administrator's E-Mail Address:" containing the value "admin@logo.com".
- Four radio button options for additional recipients:
 - Choice one Send e-mail to e-mail address: cpike@logo.com
 - Choice two Send e-mail to e-mail address: [empty field]
 - Choice three Send e-mail to e-mail address: [empty field]
 - Choice four Send e-mail to e-mail address: [empty field]
- A "Save" button at the bottom center.

Fig. 2:2-12 Self Monitoring screen

As the administrator of the server, you have the option to either activate or deactivate this feature. When the self-monitoring feature is activated, an automated e-mail message is dispatched to designated recipients if the server identifies a failed process during its hourly check for new data.

View a List of Contact E-Mail Addresses

If this feature is currently activated, the e-mail address of the Master Administrator displays on this screen, along with any other contacts set up as Choice one - four.

Set up and Activate Self-Monitoring

1. Click the radio button corresponding to **YES**.
2. Enter the **Master Administrator's E-Mail Address**.
3. In the **Send e-mail to e-mail address** fields, enter at least one e-mail address of a person authorized to receive automated notifications. This can be the same address entered in the previous field. Entries in the three remaining fields are optional.
4. If e-mail addresses were entered in any of the four optional e-mail address fields, click in the **Choice one - Choice four** checkboxes corresponding to the e-mail address(es).
5. Click the **Save** button to activate self-monitoring.

Remove Recipient from E-mail Notification List

1. To stop sending emergency notifications to an e-mail address set up in the list, remove the check mark from the checkbox corresponding to the appropriate e-mail address.
2. Click the **Save** button to remove the recipient's name from the e-mail list. The Master Administrator and any remaining e-mail addresses in the list will continue receiving notifications.

Deactivate Self-Monitoring

1. Click the radio button corresponding to **NO**.
2. Click the **Save** button to deactivate self-monitoring.

SMTP Server Setting screen

The SMTP Server Setting screen is used for entering settings for the Simple Mail Transfer Protocol that will be used for sending email alert messages to specified administrators.

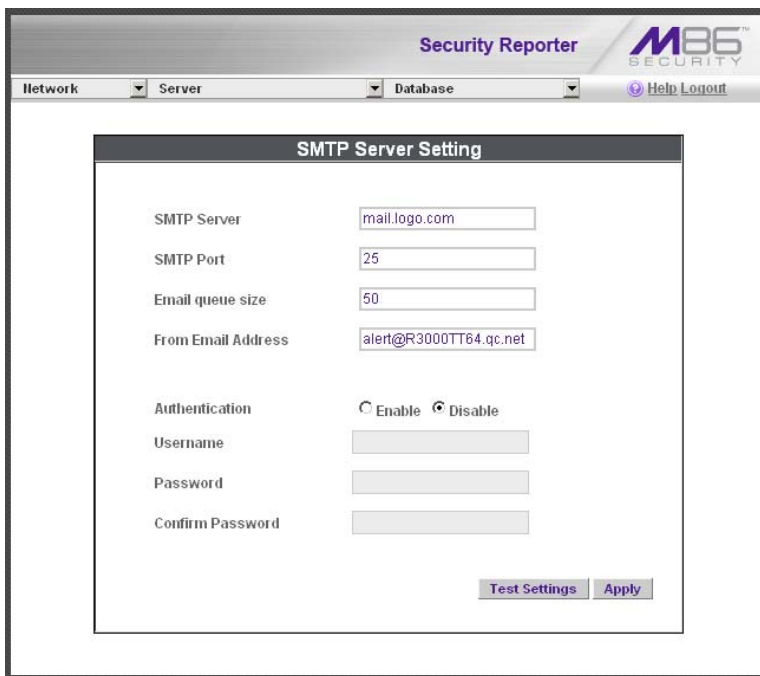

- SMTP Server:
- SMTP Port:
- Email queue size:
- From Email Address:
- Authentication: Enable Disable
- Username:
- Password:
- Confirm Password:

At the bottom right of the form, there are two buttons: 'Test Settings' and 'Apply'.

Fig. 2:2-13 SMTP Server Setting screen

Enter, Edit SMTP Server Settings

1. Enter the **SMTP Server** name, for example: **mail.logo.com**.
2. By default, the **SMTP Port** number used for sending email is 25. This should be changed if the sending mail connection fails.
3. By default, the **Email queue size** is 50. This can be changed to specify the maximum number of requests

that can be placed into the queue awaiting an available outbound connection.

4. In the **From Email Address** field, enter the email address of the server that will be sending alert email messages to designated administrators.
5. By default, **Authentication** is disabled. Click “Enable” if a username and password are required for logging into the SMTP server. This action activates the fields below.

Make the following entries:

- a. Enter the **Username**.
 - b. Enter the **Password** and make the same entry in the **Confirm Password** field.
6. Click **Apply** to apply your settings.

Verify SMTP Settings

To verify that email messages can be sent to a specified address:

1. Click **Test Settings** to open the pop-up box:

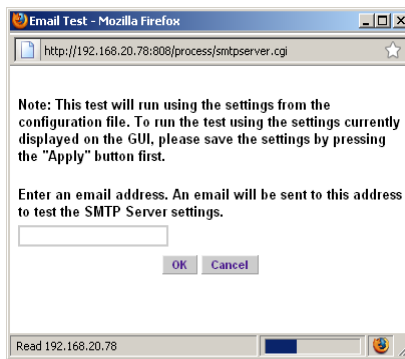

Fig. 2:2-14 SMTP Email Test box

2. Enter the email address in the pop-up box.

- Click **OK** to close the pop-up box and to process your request. If all SMTP settings are accepted, the test email should be received at the specified address.

Server Status screen

The Server Status screen displays when the Server Status option is selected from the Server menu. This screen, which automatically refreshes itself every 10 seconds, displays the statuses of processes currently running on the server, and provides information on the amount of space and memory used by each process.

Product Version:
Current Version: Security Reporter 3.0.00.11

Server Status

CPU Utilization

CPU Load Averages: 2.56, 1.26, 0.92
CPU states: 3.1%us, 5.9%sy, 0.1%ni, 72.3%id, 18.1%wa, 0.1%hi, 0.4%si, 0.0%st

Memory: 2061416k total, 2047376k used, 14040k free, 8048k buffers
Swap: 2097144k total, 4k used, 2097140k free, 1355812k cached

PID	USER	PR	NI	VIRT	RES	SHR	S	%CPU	%MEM	TIME+	COMMAND
3197	dbus	20	0	21268	920	692	S	0.0	0.0	0:00.00	dbus-daemon
3516	root	20	0	102m	2672	1880	S	0.0	0.1	0:01.21	dbcontrol

Disk drives status

Filesystem	1k-blocks	Used	Available	Use%	Mounted on
/dev/mapper/VG00-rootlv					
30393856	4848964	25544892	16%	/	
/dev/md0	101018	68854	26948	72%	/boot
tmpfs	1030708	0	1030708	0%	/dev/shm
/dev/mapper/VG00-8e6lv					
80700928	1311820	79389108	2%	/usr/local/8e6	
/dev/mapper/VG00-backuplv					
128911872	16632	128896240	1%	/backup	
/dev/md1	1976400	944384	931616	51%	/recovery
/dev/mapper/VG00-dblvr1					
209612800	186130640	23482160	89%	/database/d1	

NETSTAT

Proto	Recv-Q	Send-Q	Local Address	Foreign Address	State	PID/Program Name
tcp	0	0	SR.qc.8e6.net:mysql	SR.qc.8e6.net:44741	ESTABLISHED	3562/mysql
tcp	0	0	SR.qc.8e6.net:44741	SR.qc.8e6.net:mysql	ESTABLISHED	30815/trendsummary

Fig. 2:2-15 Server Status screen

View the Status of the SR Server

The Product Version number of the software displays at the top of the screen, along with the date that software version was implemented. Status information displays in the following sections of this screen:

- CPU Utilization - includes CPU process data and information on the status of the top command
- Disk drives status - provides data on the status of each drive of the operating system
- NETSTAT - displays the status of a local IP address

Secure Access screen

The Secure Access screen displays when the Secure Access option is selected from the Server menu. This screen is primarily used by M86 Security technical support representatives to perform maintenance on your server, if your system is behind a firewall that denies access to your server.

Fig. 2:2-16 Secure Access screen

Activate a Port to Access the SR Server

1. After the administrator at the customer's site authorizes you to use a designated port to access their server, enter that number at the **Port #** field.
2. Click the **Start** button to activate the port. This action enters the port number in the list box above, replacing the text: "No connection".

Fig. 2:2-17 Port entries

Terminate a Port Connection

1. After maintenance has been performed on the customer's server, select the active port number from the list box by clicking on it.
2. Click the **Stop** button to terminate the port connection. This action removes the port number from the list box.

Terminate All Port Connections

If more than one port is currently active on the customer's server and you need to terminate all port connections, click the **Stop All** button. This action removes all port numbers from the list box.

Software Update screen

The Software Update screen displays when the Software Update option is selected from the Server menu. This screen is used for updating the SR server with software updates supplied by M86 Security, and for viewing a list of software updates that are available and/or previously installed on the server.

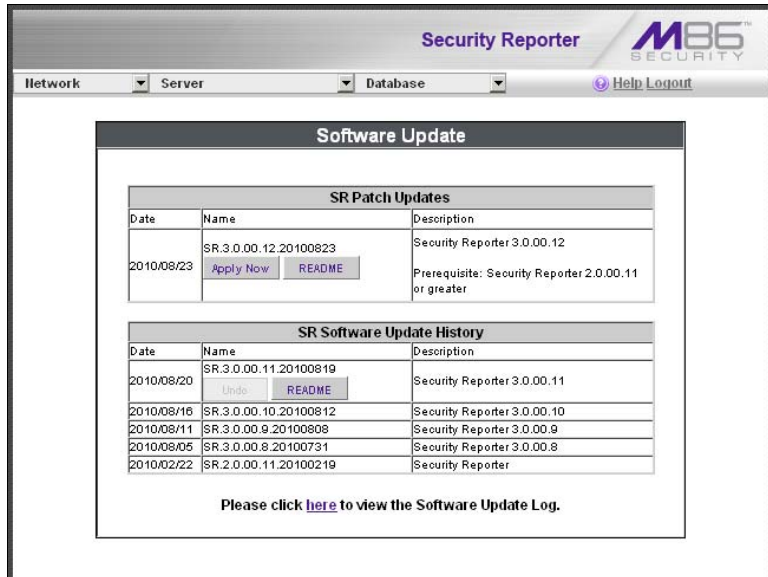

Fig. 2:2-18 Software Update screen

View Installed Software Updates

Any software update previously installed on the server displays in the SR Software Update History frame. For each installed software update, the Date installed (YYYY/MM/DD), and software update Name and Description display.

Uninstall the Most Recently Applied Software Update

In the SR Software Update History frame, the most recently applied software update can be unapplied by clicking **Undo**. This action removes the software update from the server.

View Available Software Updates

Any software update available for installing on the SR server displays in the SR Software Updates frame. The following information is included for each software update: Date the software update was made available (YYYY/MM/DD), software update Name, and Description (software version number, and Prerequisite software version for installing the software update). The Apply Now and README buttons display beneath the software update name. (See Install a Software Update for information about these buttons.)

Install a Software Update

WARNING: All software updates must be installed in numerical order on your server.

NOTES: Before installing a software update, you may wish to shut off the server's software by selecting the **Shutdown Software** option on the Shut Down screen. Shutting down the software will shut off the MySQL database and prevent files from being FTPed to the server. (See the Shut Down sub-section under the Server menu section in this chapter.)

Be sure to terminate all reports that are currently running or are scheduled to run before applying a software update, and that port 8084 is open on your network.

In the SR Software Updates frame, two buttons are available: README and Apply Now.

README:

1. Click **README** to open a pop-up box containing information about the software release:

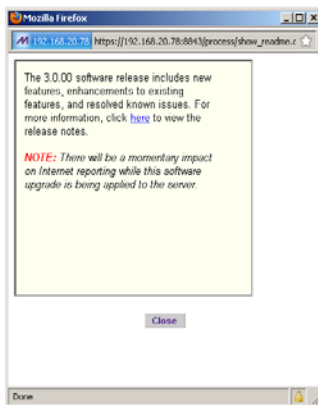

Fig. 2:2-19 Software update box

2. After reading the contents of the software release, click **Close** to close the pop-up box.

Apply Now:

1. Click **Apply Now** to open a dialog box containing information about the software release:

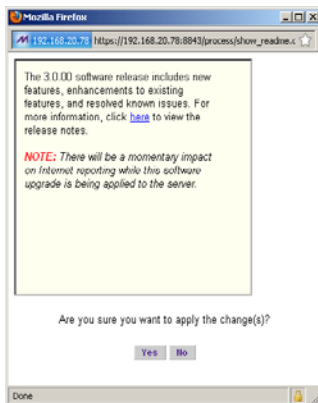

Fig. 2:2-20 Software update dialog box

2. Click **Yes** to open the EULA dialog box:

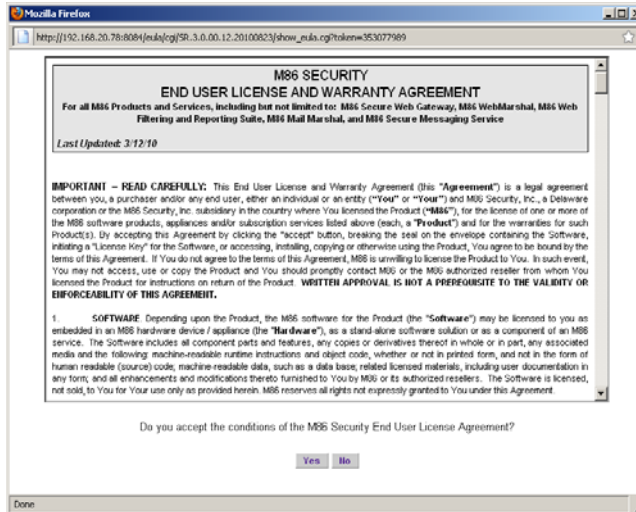

Fig. 2:2-21 EULA dialog box

3. After reading the contents of the End User License Agreement, click **Yes** if you agree to its terms. This action closes the EULA dialog box and begins the software update application process.
4. To determine whether the software update has been successfully applied, click the hyperlink (“here”) beneath the SR Software Update History frame in the Software Update screen to open the Software Update Log window:

```

Database - Error log - Mozilla Firefox
https://192.168.20.78:8843/process/showlogfile.cgi?usr/local/86/logs/filewatch.log

Sep 20 09:59:50[3373]: [INFO] LDC_filewatch_messagefile /usr/local/86/logs/filewatch.log (filewatch.c:164)
Sep 20 09:59:50[3373]: [INFO] LDC_filewatch_cfgfile /usr/local/86/conf/dbconfdkey.conf (filewatch.c:167)
Sep 20 09:59:50[3373]: [INFO] LDC_filewatch_patterns /shadow/secretcache/config (filewatch.c:176)
Sep 20 09:59:50[3373]: [INFO] LDC_filewatch_gatstep 1 (filewatch.c:179)
Sep 20 09:59:50[3373]: [INFO] LDC_filewatch_waittime 1 (filewatch.c:187)
Sep 20 09:59:50[3373]: [INFO] LDC_filewatch_sleeptime 30 (filewatch.c:199)
Sep 20 09:59:50[3373]: [INFO] LDC_dir_incoming /usr/local/86/incoming (filewatch.c:211)
Sep 20 09:59:50[3373]: [INFO] LDC_dir_process /usr/local/86/process (filewatch.c:214)
Sep 20 09:59:50[3373]: [INFO] LDC_dir_confdir /usr/local/86/confdir (filewatch.c:217)
Sep 20 09:59:50[3373]: [INFO] LDC_app_conf_patterns config (filewatch.c:227)
Sep 20 09:59:51[3373]: [INFO] Filewatch started (filewatch.c:99)

Sep 20 13:26:13[3507]: [INFO] LDC_filewatch_messagefile /usr/local/86/logs/filewatch.log (filewatch.c:164)
Sep 20 13:26:13[3507]: [INFO] LDC_filewatch_cfgfile /usr/local/86/conf/dbconfdkey.conf (filewatch.c:167)
Sep 20 13:26:13[3507]: [INFO] LDC_filewatch_patterns /shadow/secretcache/config (filewatch.c:176)
Sep 20 13:26:13[3507]: [INFO] LDC_filewatch_gatstep 1 (filewatch.c:179)
Sep 20 13:26:13[3507]: [INFO] LDC_filewatch_waittime 1 (filewatch.c:187)
Sep 20 13:26:13[3507]: [INFO] LDC_filewatch_sleeptime 30 (filewatch.c:199)
Sep 20 13:26:13[3507]: [INFO] LDC_dir_incoming /usr/local/86/incoming (filewatch.c:211)
Sep 20 13:26:13[3507]: [INFO] LDC_dir_process /usr/local/86/process (filewatch.c:214)
Sep 20 13:26:13[3507]: [INFO] LDC_dir_confdir /usr/local/86/confdir (filewatch.c:217)
Sep 20 13:26:13[3507]: [INFO] LDC_app_conf_patterns config (filewatch.c:227)
Sep 20 13:26:13[3507]: [INFO] Filewatch started (filewatch.c:99)

Close
Done

```

Fig. 2:2-22 Software Update Log window

5. After viewing the contents of this window, click **Close** to close this window.
6. After the software update has been successfully applied, refresh the Software Update screen by selecting Software Update from the Server pull-down menu. The software update details should display in the SR Software Update History frame.

NOTE: After installing the software update, if a message displays that informs you to reboot the server, you should select the **Restart Software** option on the Shut Down screen.

Software Update Setting screen

The Software Update Setting screen displays when the Software Update Setting option is selected from the Server menu. This screen is used for configuring the SR to receive software updates.

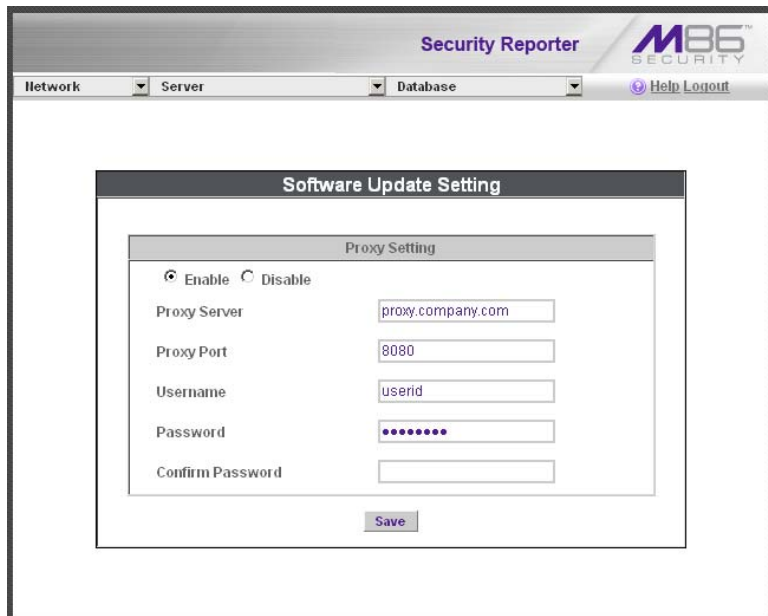

Fig. 2:2-23 Software Update Setting screen

Specify Proxy Settings

1. In the Proxy Setting frame, by default “Disable” is selected. Click “Enable” if the server is in a proxy server environment.
2. In the **Proxy Server** field, enter the host name of the proxy server.
3. In the **Proxy Port** field, enter the port number of the proxy server.
4. In the **Username** field, enter the username for the proxy account.
5. Enter the same password in the **Password** and **Confirm Password** fields.

Save Settings

Click **Save** to save your settings.

Shut Down screen

The Shut Down screen displays when the Shut Down option is selected from the Server menu. This screen is used to restart or shut down the server’s software or hardware.

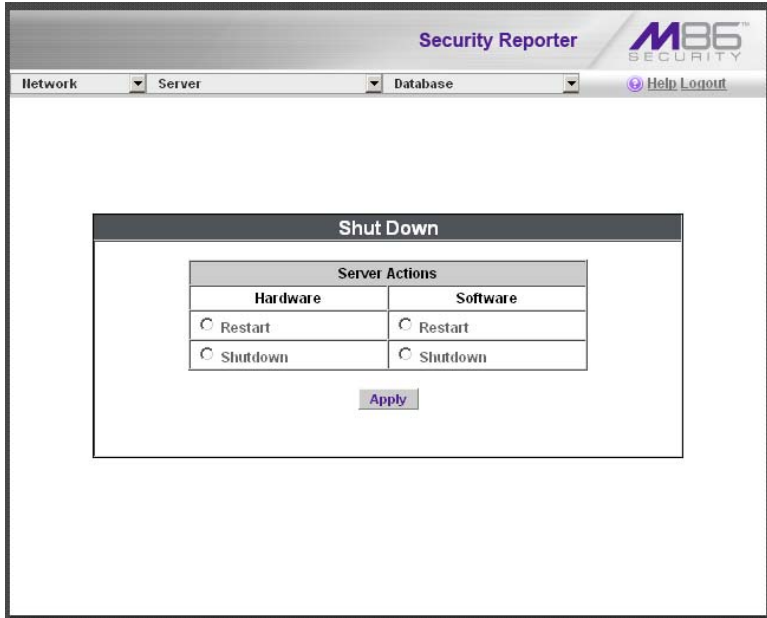

Fig. 2:2-24 Shut Down screen

Server Action Selections

- Restart the Server’s Hardware** - The Restart Hardware option should be selected if the server needs to be rebooted—for example, when applying certain hardware configurations. You will need to use this option if the box mode has been changed or after an IP address has been entered in the Network Settings screen. During the Hardware Restart process, files normally FTPed to the server are routed to a problem directory in the logging device.

When the server is running again, these files are FTPed to the server.

- **Shut Down the Server's Hardware** - The Shutdown Hardware option should only be selected if the server's hardware must be completely shut down—for example, if the server will be physically relocated. When this option is selected, the server shuts off, and files normally FTPed to the server will be routed to a problem directory in the logging device. When the server is rebooted, these files will be FTPed to the server.
- **Restart the Server's Software** - The Restart Software option should be selected if daemons fail to run and/or the database needs to be started again. When this option is selected, the MySQL database is rebooted.
- **Shut Down the Server's Software** - The Shutdown Software option should be selected if a software update needs to be installed on the server. When the Shutdown Software option is selected, the MySQL database shuts off and no files are FTPed to the server.

Perform a Server Action

1. Click the radio button corresponding to the Server Action you wish to execute.
2. Click the **Apply** button to display the warning screen.
3. To proceed with your selection, click the **RESTART** or **SHUTDOWN** button on the warning screen. To change your selection, select the Shutdown from the Server menu again to return to the Shut Down screen.

NOTE: When the Restart Software option is selected, the server will take five to 10 minutes to reboot. After this time, you can go to another screen or log off.

Report Manager screen

The Report Manager screen displays when the Report Manager option is selected from the Server menu. This screen is used for enabling specified features on the reporting side of the application.

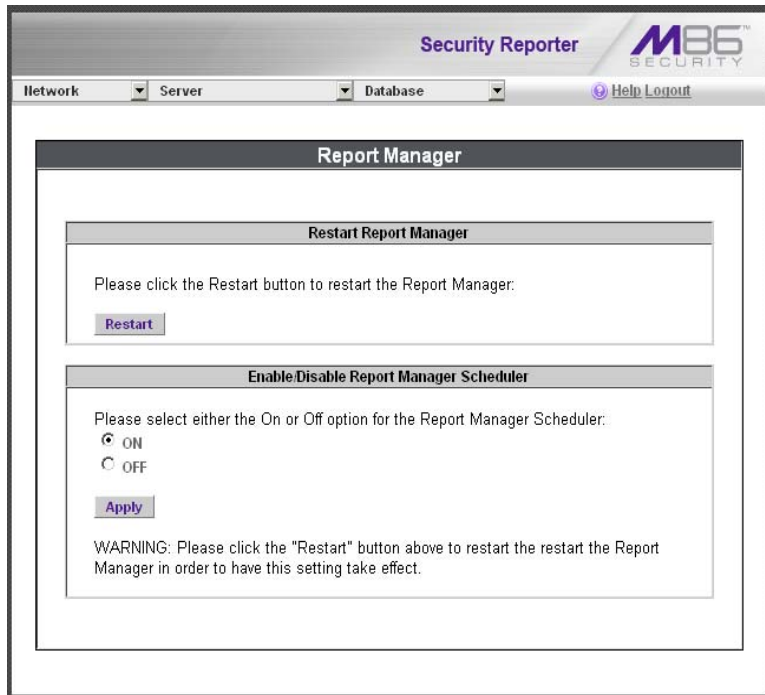

Fig. 2:2-25 Report Manager screen

Restart the Report Manager

1. In the Restart Report Manager frame, click **Restart** to restart the Report Manager application.

As a result of this action, a screen displays with the following message: “The Report Manager will restart in a few minutes.”

2. Click **OK** to return to the Report Manager screen.

Enable/Disable the Report Manager Scheduler

1. In the Enable/Disable Report Manager Scheduler frame, click the appropriate radio button to specify whether or not to automatically run scheduled reports:
 - “ON” - Choose this option to let the Report Manager automatically run scheduled reports.
 - “OFF” - Choose this option if you do not want the Report Manager to run scheduled reports.
2. Click **Apply**.
3. Click **Restart** to restart the Report Manager application.

Hardware Failure Detection screen

The Hardware Failure Detection screen displays when the Hardware Failure Detection option is selected from the Server menu. This screen is used for showing the status of each drive on the RAID server.

 **NOTE:** This screen displays the image for the type of SR appliance used: 300 series Equus model with two hard drives (see Fig. 2:2-26); 500 and 700 series Equus model with four hard drives (see Fig. 2:2-27); or 700 series IBM model with an eight hard drive capacity, but using only four hard drives to run SR, with one spare hard drive in the event of a drive failure (see Fig. 2:2-28).

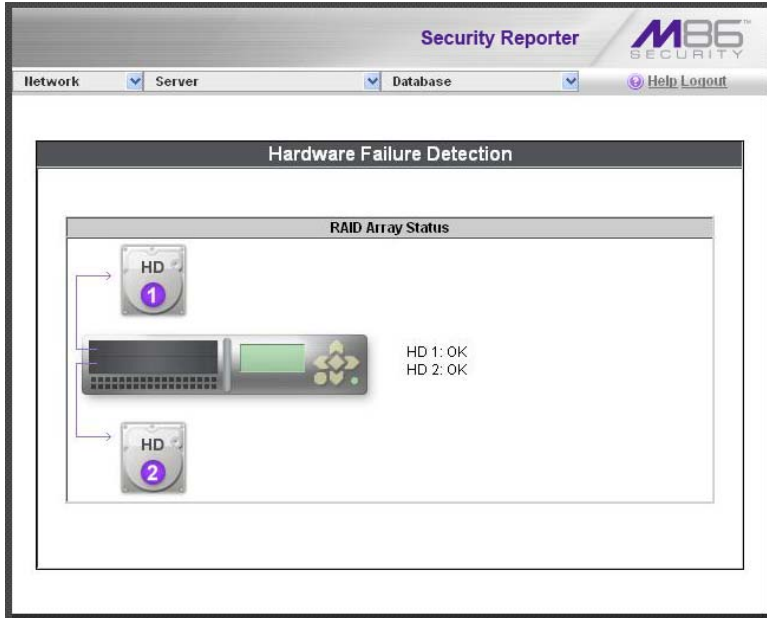

Fig. 2:2-26 Hardware Failure Detection screen, 300 model

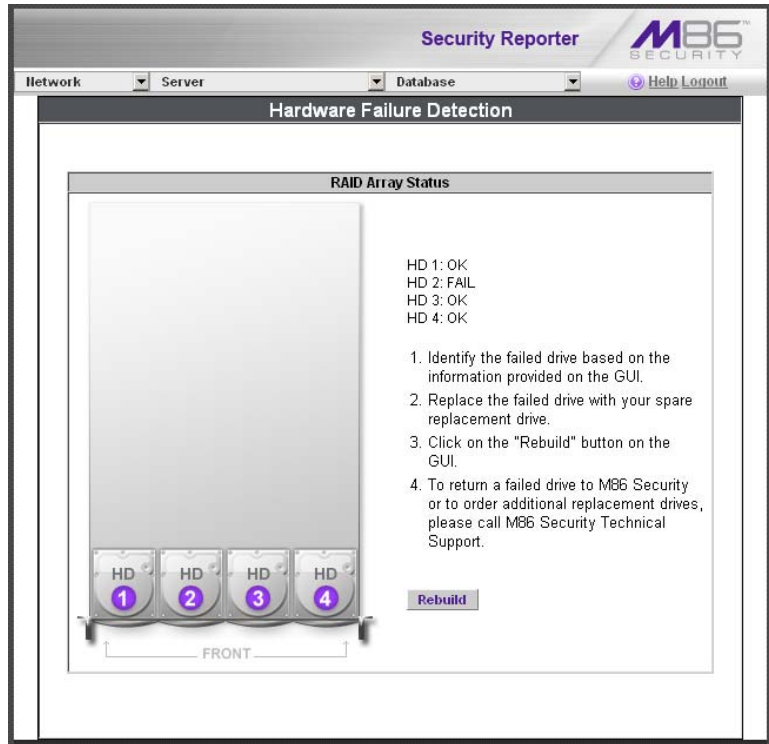

Fig. 2:2-27 Hardware Failure Detection screen, 500, 700, 730 model

View the Status of the Hard Drives

The current RAID Array Status displays for all hard drives:

- HD 1 and HD 2 for 300 series Equus models
- HD 1 through HD 4 for 500 and 700 series Equus models
- HD 0 through HD 7 for 700 series IBM models (the diagram includes eight hard drives, even though the appliance only uses HD 0 through HD 3 for running SR, with HD 4 used as a backup drive in the event of a hard drive failure).

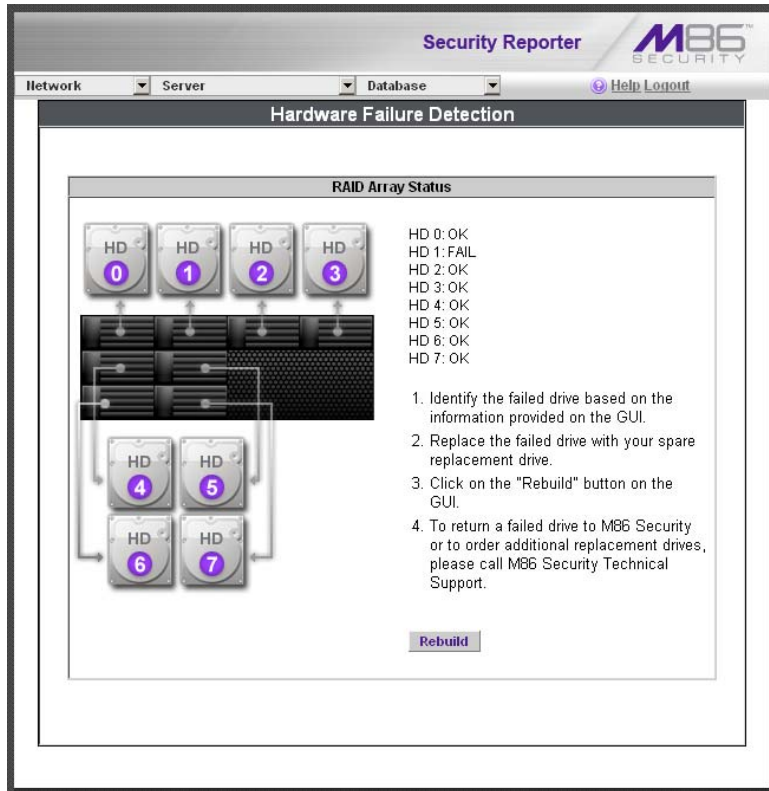

Fig. 2:2-28 Hardware Failure Detection screen, 705 or 735 IBM model

If all hard drives are functioning without failure, the text “OK” displays for each corresponding drive number listed at the right of the screen, and no other text displays.

If any of the hard drives has failed, the message “FAIL” displays for the corresponding drive number listed at the right of the screen, and instructions for replacing the hard drive display below:

1. Identify the failed drive based on the information provided on the GUI.
2. Replace the failed drive with your spare replacement drive.

3. Click on the “Rebuild” button on the GUI.
4. To return a failed drive to M86 or to order additional replacement drives, please call M86 Technical Support.

NOTE: For information on troubleshooting RAID, refer to Appendix B: RAID and Hardware Maintenance.

Database Menu

The Database pull-down menu includes options for configuring the database. These options are: IP.ID (for Web Filter), Elapsed Time, Page Definition, Tools, Expiration, Optional Features, and User Group Import (for Web Filter).

User Name Identification screen

If using a Web Filter with this SR, the User Name Identification screen displays when the IP.ID option is selected from the Database menu. This screen is used for configuring the server to identify users based on the IP addresses of their machines, their usernames, and/or their machine names. Information set up on this screen is used by the Report Manager when logging a user’s Internet activity.

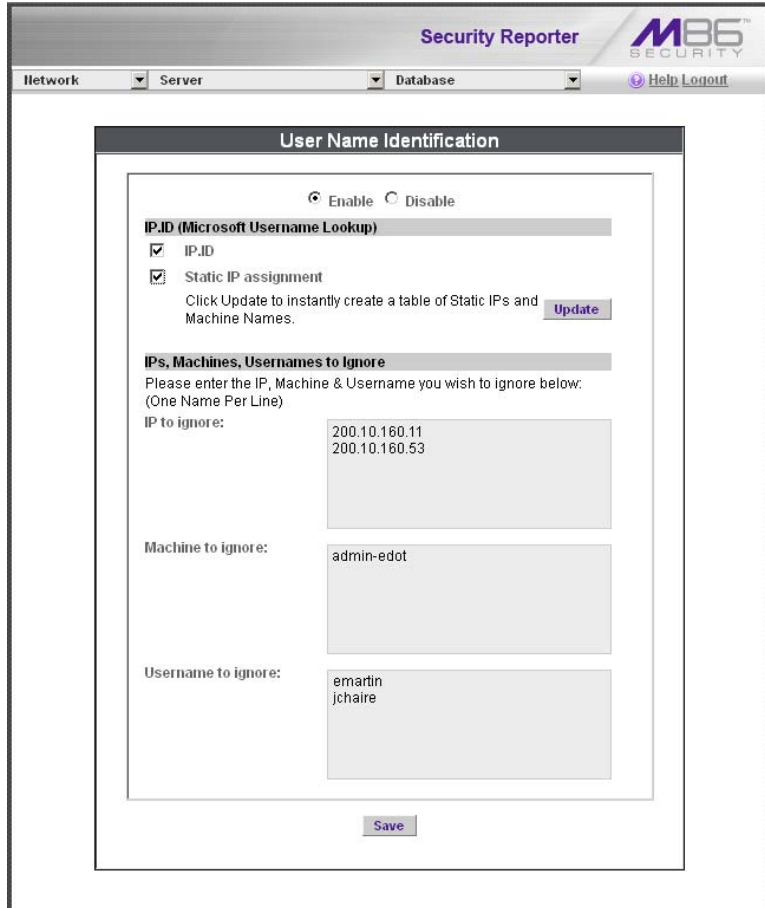

Fig. 2:2-29 User Name Identification screen with IP.ID activated

As the administrator of the server, you have the option to either enable or disable this feature for logging users' activities by usernames, machine names, and/or IP addresses of machines.

WARNINGS

 *The SR will generate NetBIOS requests outside the network if IP.ID is activated **and** if no segment settings have been specified in the configuration of the Web access logging device—causing it to log external traffic. To resolve this issue, the Web access logging device should be modified to log activity only within the network. If a firewall is used, it should be set up to prevent logging NetBIOS requests outside the network.*

NOTE: *Depending on the type of Web access logging device you are using, there may not be a configuration parameter for segment settings.*

 *Be sure the time zone specified for the SR is the same for each Web access logging device the SR uses. Failure in executing this setup will cause inconsistencies when users' logging times are reported, especially if IP.ID is activated. If multiple Web access logging devices are used, be sure to identify the subnets assigned to each of these devices, as users cannot be tracked solely by IP address.*

 *If using IP.ID, note that user login times are established for set periods of 15 minutes, and if more than one user logs onto the same machine during that time period, the activity on that machine will be identified with the first user who logged onto that machine. For example, the first user logs on a machine for three minutes and then logs off. The second user logs on the same machine for 11 minutes and then logs off. The first user logs back on that machine for 16 minutes. All 30 minutes are logged as the first user's activity.*

View the User Name Identification screen

If user name identification is enabled, specified IP.ID criteria displays, and IP, Machine, and Username frames will be populated if entries were previously made in them.

NOTE: If this feature is disabled, checkboxes in the IP.ID (Microsoft Username Lookup) section display greyed-out.

Configure the Server to Log User Activity

1. In the area above the IP.ID (Microsoft Username Lookup) section of the screen, click the radio button corresponding to **Enable**. This action opens an alert box informing you that if usernames are enabled, these usernames will overwrite those that are being imported from the shadow log.
2. Click **OK** to close the alert box, and to activate the IP.ID and Static IP assignment checkboxes.
3. in the IP.ID (Microsoft Username Lookup) section of the screen, select one or both of the following options by clicking in the designated checkbox(es):
 - **IP.ID** - this option logs a user's activity by username (login ID).
 - **Static IP assignment** - this option logs a user's activity by the IP address of the machine used. When selecting this option, the Update button becomes activated.
 - a. Click the **Update** button to automatically generate a table of static IP addresses and machine names. After this table is created, the message screen displays to confirm the successful execution of this task.
 - b. Click the **Back** button to return to the User Name Identification screen.

Page View Elapsed Time screen

The Page View Elapsed Time screen displays when the Elapsed Time option is selected from the Database menu. This screen is used for establishing the value—amount of time—that will be used when tracking the length of a user's stay at a given Web site, and the number of times the user accesses that site.

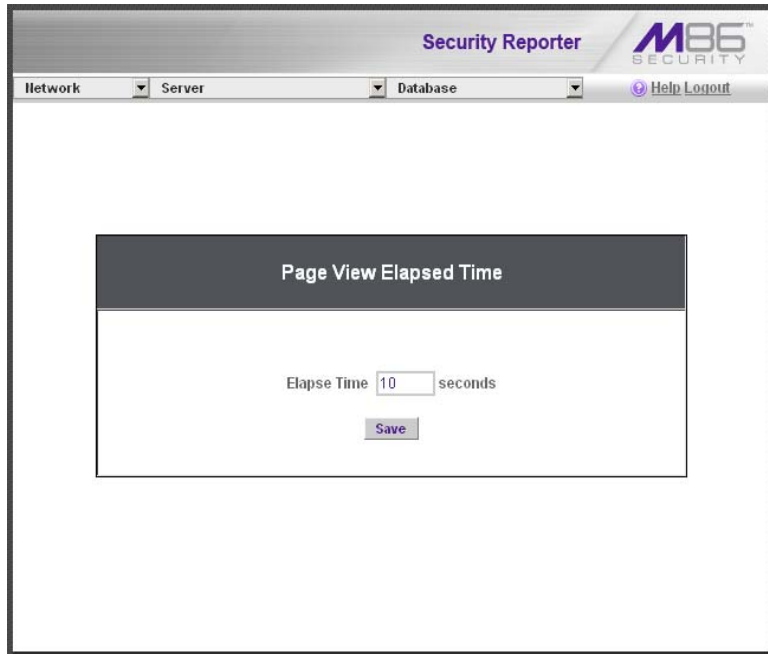

Fig. 2:2-30 Page View Elapsed Time screen

Establish the Unit of Elapsed Time for Page Views

1. In the **Elapse Time** field, enter the number of seconds that will be used as the value when tracking a user's visit to a Web site.
2. Click the **Save** button.

Elapsed Time Rules

Each time a user on the network accesses a Web site, this activity is logged as one or more visit(s) to that site. The amount of time a user spends on that site and the number of times he/she accesses that site is tracked according to the following rules:

- A user will be logged as having visited a Web site one time if the amount of time spent on any pages at that site is equivalent to the value entered at the Elapse Time field, or less than that value.

For example, if the value entered at the Elapse Time field is 10 seconds, and if the user is at a site between one to 10 seconds—on the same page or on any other page within the same site—the user’s activity will be tracked as one visit to that Web site.

- Each time the user exceeds the value entered at the Elapse Time field, the user will be tracked as having visited the site an additional time.

For example, if the value entered at the Elapse Time field is 10 seconds and the user remains at a Web site for 12 seconds, two visits to that site will be logged for him/her.

- Each session at a Web site is tracked as one or more visit(s), depending on the duration of the session. A session is defined as a user’s activity at a site that begins when the user accesses the site and ends when the user exits the site.

For example, if the value entered at the Elapse Time field is 10 seconds and the user spends five seconds on a Web site, then exits, then returns to the same site for another 15 seconds, the user will have two sessions or three visits to that site logged for him/her (5 seconds = 1 visit, 15 seconds = 2 visits, for a total of 3 visits).

Page Definition screen

The Page Definition screen displays when the Page Definition option is selected from the Database menu. This screen is used for specifying the types of pages to be included in the detail report for Page searches.

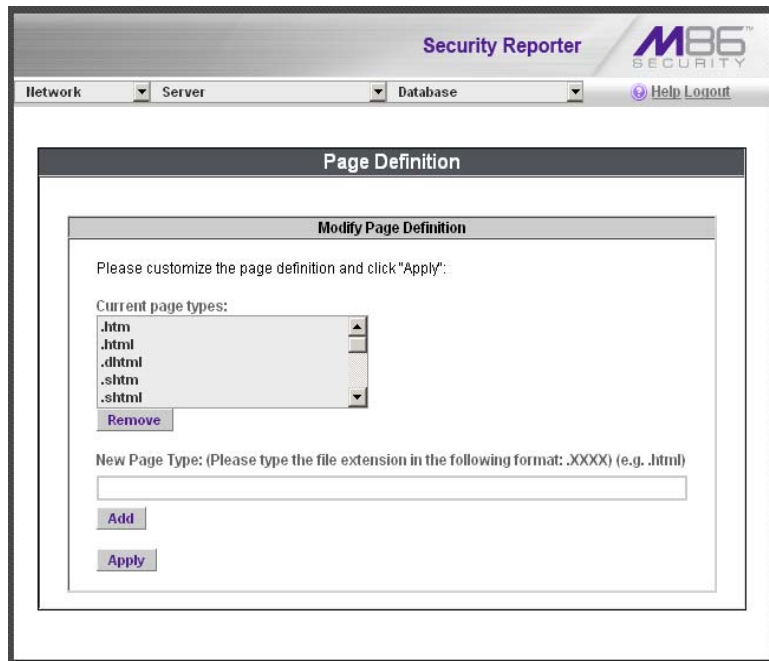

Fig. 2:2-31 Page Definition screen

View the Current Page Types

The Current page types list box contains the extensions of page types to be included in the detail report.

Remove a Page Type

To remove a page type from the detail report:

1. Select the page extension from the Current page types list box.
2. Click **Remove**.
3. Click **Apply**.

Add a Page Type

To add a page type in the detail report:

1. Enter the **New Page Type** extension.
2. Click **Add** to include the extension in the Current page types list box.
3. Click **Apply**.

Tools screen

The Tools screen displays when the Tools option is selected from the Database menu. This screen is used for viewing reports and logs to help you troubleshoot problems with the Report Manager application.

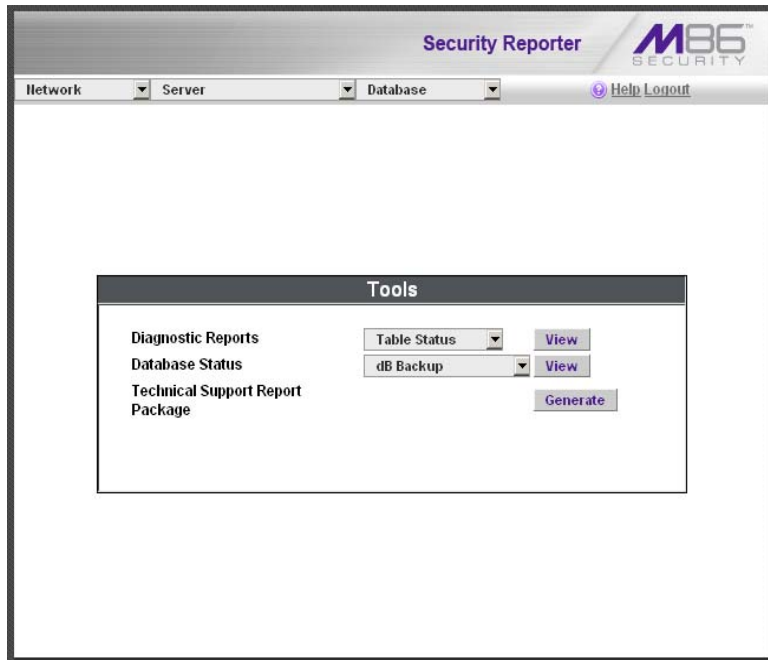

Fig. 2:2-32 Tools screen

The following options are available on this screen:

- View Diagnostic Reports
- View Database Status Logs
- Technical Support Report Package

View Diagnostic Reports

1. Choose a report from the pull-down menu (Table Status, Process List, Full Process List, Tables, or Daily Summary).
2. Click the **View** button to view the selected diagnostic report in a pop-up window:
 - **Table Status** - This report contains a list of Client table names, and columns of statistics on each table, such as type, size, number of rows, and time created and updated.
 - **Process List** - This report shows a list of current SQL queries in the database, in an abbreviated format.
 - **Full Process List** - This report shows a list of current SQL queries in the database, in the full format that includes all columns of data.
 - **Tables** - This report contains a list of the names of tables currently in the database.
 - **Daily Summary** - This report shows the date range of summary tables currently in the database.
3. Click the “X” in the upper right corner of the pop-up window to close the window.

View Database Status Logs

1. Choose a database status log from the pull-down menu.
2. Click the **View** button to view the selected database status log in a pop-up window:
 - **db Active** (for Web Filter) - This log indicates when client tables were last updated with hits_objects and hits_pages.
 - **db Backup** - This log provides information about the MySQL backup/restore operation.

- **db Control** (for Web Filter) - This log shows a list of actions performed by the SR process when processing log files.
- **db Identify** (for Web Filter) - This log provides information about the server's action of obtaining user/machine names from name log files and populating the database with these names.
- **db Ipgroups** (for Web Filter) - This log lists individual and group IP records that were added to—and deleted from—the client group lookup table.
- **db Logloader** (for Web Filter) - This log provides information about log file parsing and the number of valid and invalid records that are processed.
- **db Nbtlookup** (for Web Filter) - This log provides a list of user/machine IP addresses from the NetBIOS lookup.
- **db Split** (for Web Filter) - This log contains information pertaining to the formation of the hits_objects/hits_pages tables.
- **db Staticip** (for Web Filter) - This log provides information about settings on the server for the static IP assignment option.
- **db Summary** - This log shows a summarization of activities from the dbsummary database tool.
- **db Support** (for Web Filter) - This log includes a list of temporary tables that were created for the formation of the hits tables.
- **db Tool** - This log shows information about system checks performed on disk usage, free memory, unprocessed files, and daemons.
- **db Traffic** - This log provides information about the daily traffic table.
- **Error Entry - Web Filter** (for Web Filter) - This log displays a list of Web Filter query errors.

- **File Watch Log** (for Web Filter) - This log shows a list of records that were imported from one machine to another.
 - **MYSQL Log** - This log provides information pertaining to the MySQL server.
 - **Partitioner Log** - This displays results of server partitioning for database expiration.
 - **Software Update Log** - This log gives information about applied software updates.
 - **Vsimporter** (for SWG) - This log displays results of SWG archive log importation.
3. Click the “X” in the upper right corner of the pop-up window to close the window.

Generate Technical Support Report Package

When troubleshooting the SR unit with M86 Security Technical Support, a diagnostic report can be generated and submitted to M86 Security for further analysis. This report contains files with information about the ‘health’ of the unit.

1. At the **Technical Support Report Package** field, click **Generate** to begin generating the report package.
2. After the package has generated, the “Successfully generated tech support log” pop-up window opens with the message: “Please download the file to email to M86 tech support.” Click **Download** to download the .tgz package to your machine.
3. Email the package to M86 Technical Support as instructed by your M86 technical support representative.

Expiration screen

The Expiration screen displays when the Expiration option is selected from the Database menu. This screen shows statistics on the amount of data currently stored on the SR, and provides an estimated date when that data will expire.

Status as of 2010-09-20 23:30:03	
Date scope for total data	2010-09-12 - 2010-09-17
Database disk space utilization (used database space/total database space)	0.09 % (2.56/2913.83 Gbytes)
Last 8 weeks hits/day average	245579
Estimated total week(s) of data	16566 week(s)
Estimated number of week(s) until next expiration	16564 week(s)

Fig. 2:2-33 Expiration screen

NOTES: Though the database is backed up automatically each week, under certain circumstances you may need to perform a manual backup to the internal backup drive, and then save this data off site. (See the Server Menu Backup screen section for information on establishing backup procedures, and backing up and restoring data on the SR.)

See the Server Information panel in the Report Manager Administration Section for more information about expired data. See also Appendix C: Evaluation Mode for information about using the SR in the evaluation mode.

Expiration Rules

The server calculates the maximum number of weeks of data it can store, based on the storage capacity of the hard drive and the average number of end user hits per day within the last eight weeks.

Each night at 11:30 p.m., the server checks to see if it will soon be running out of storage capacity—by finding the week with the highest end user hit activity and assuming this may be the trend for future end user activity—then determines whether it will have enough storage space for the current week and the following week.

If the server anticipates it may run out of allocated data storage space by the next week, the oldest week's data (Sunday through Saturday period) stored on the server is expired—i.e. deleted from the database.

Once data expires, it cannot be recovered.

WARNING: *Storage capacity maintenance is performed each evening between 11:30 p.m. and midnight. During this period, the database will be locked.*

View Data Storage Statistics

In the Status section of this screen, the date and time of the last database expiration check displays in the Status bar. The date displays in the YYYY-MM-DD format, and the time displays in military time (01-24 hours) using the HH:MM:SS time format.

The following data that displays is current as of the most recent database expiration check:

- **Date scope for total data** - the first line in this field displays the range of weeks of data stored on the server, represented in the YYYY-MM-DD - YYYY-MM-DD format.

NOTE: If the server has not yet expired any data, the first date and time in the range is represented by "0" (zeroes).

- **Database disk space utilization** - the percentage of space currently being used on the hard drive for data storage.
- **(used database space/total database space)** - the amount of space in Gigabytes currently being used on the hard drive for data storage, and the total amount of space in Gigabytes (Gbytes) on the hard drive allocated to database storage.
- **Last 8 weeks hits/day average** - the average number of end user hits per day, based on the last eight weeks of data stored on the server.

NOTE: If the server has not yet expired any data, a "0" (zero) displays in this field.

- **Estimated total week(s) of data** - the estimated number of weeks of data the server will store. This number is affected by end user hits/day and the storage capacity of the server.

- **Estimated number of week(s) until next expiration** - the estimated number of weeks from this week that data on the server will expire, based on the hits/day and storage capacity of the server.

NOTE: See Appendix C: Evaluation Mode for information about viewing the Expiration screen in the evaluation mode.

Optional Features screen

The Optional Features screen displays when Optional Features is selected from the Database menu. This screen is used for specifying any of the following options to be available in the Report Manager when generating specified types of reports: Search String Reporting, Block Request Count, Blocked Searched Keywords, Time Usage, Object Count. This screen also is used for enabling and configuring the password security feature to be used for the System Configuration administrator console and Report Manager (see Fig. 2-2:34).

NOTE: Optional features can be enabled or disabled at any time.

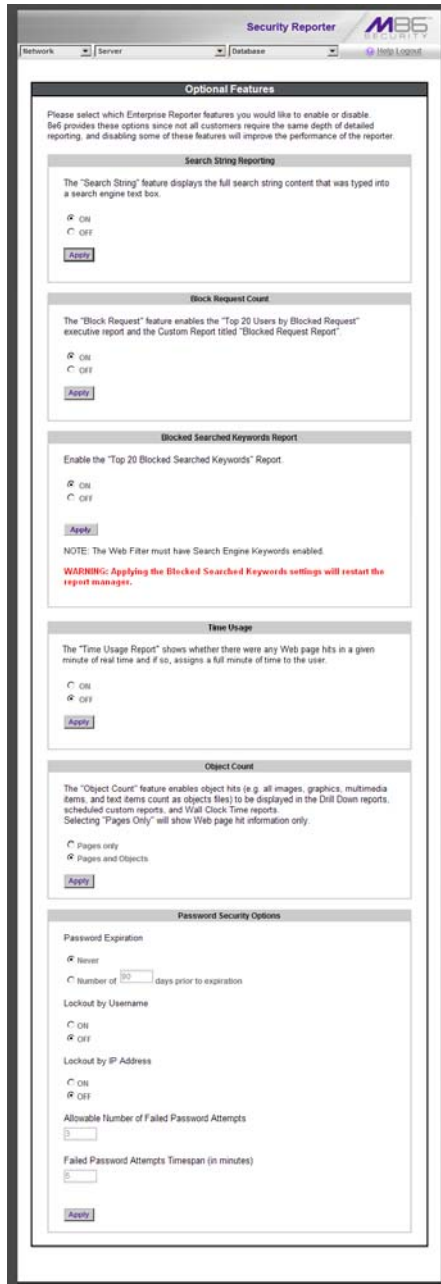

Fig. 2:2-34 Optional Features screen

Enable Search String Reporting

If Search String Reporting is enabled, detail drill down reports display the full search string content typed into a search engine text box for search sites such as Google, Bing, Yahoo!, MSN, AOL, Ask.com, YouTube.com, and MySpace.com.

1. Click the radio button corresponding to “ON” to let search string entries display in drill down reports.
2. Click **Apply** to apply your setting.

Enable Block Request Count

If Block Request Count is enabled, the Top 20 Users by Blocked Requests Summary Report can be generated by the administrator.

1. Click the radio button corresponding to “ON” to make the Top 20 Users by Blocked Request report selection available in an administrator’s Summary Reports menu.
2. Click **Apply** to apply your setting.

NOTE: *Since Summary Reports are processed each night, any changes made to settings today will not be effective until the following day.*

Enable Blocked Searched Keywords

If Blocked Searched Keywords is enabled, the Top 20 Blocked Searched Keywords Summary Report can be generated by the administrator.

1. Click the radio button corresponding to “ON” to make the Top 20 Users by Blocked Request report selection available in an administrator’s Summary Reports menu.
2. Click **Apply** to apply your setting.

WARNING: *Applying this setting restarts the Report Manager.*

NOTE: *Since Summary Reports are processed each night, any changes made to settings today will not be effective until the following day.*

Enable Time Usage reports

If Time Usage Report is enabled, Time Usage reports can be generated by the administrator. These reports use the time usage algorithm to calculate the amount of time an end user spent accessing a given page or object—disregarding the number of seconds from each hit and counting each unique minute of Web time as one minute. Using this algorithm, an end user could never have more than 24 hours of Web time within a given 24-hour period.

1. Click the radio button corresponding to “ON” to make the Time Usage Report selection available in an administrator’s Custom Reports menu.
2. Click **Apply** to apply your setting.

NOTE: *Since Time Usage reports are processed each night, any changes made to settings today will not be effective until the following day.*

Enable Page and/or Object Count

In the Object Count frame, indicate whether drill down, Time Usage reports, and scheduled custom reports will include Web page hits only, or both Web page and object hits. Objects include images, graphics, multimedia items, and text item object files.

WARNING: *If “Pages only” is selected, all records of objects accessed by end users will be lost for the time period in which this option was enabled. Even if there were objects accessed by end users during that time period, zeroes (“0”) will display for object activity in generated reports.*

1. Select one of two radio buttons to specify the type of hits to be included in drill down, Time Usage reports, and scheduled custom reports:

- “Pages only” - Choose this option to include *only* Web page hits in reports.
 - “Pages and Objects” - Choose this option to include *both* Web page and object hits in reports.
2. Click **Apply** to apply your setting.

Enable, Configure Password Security Option

In the Password Security Options frame, passwords for accessing the System Configuration administrator console or Report Manager can be set to expire after a specified number of days, and/or lock out the user from accessing the System Configuration administrator console and Report Manager after a specified number of failed password entry attempts within a defined interval of time.

1. Enable any of the following options:
 - At the **Password Expiration** field, click the radio button corresponding to either password expiration option:
 - **Never** - Choose this option if passwords will be set to never expire.
 - **Number of ‘x’ days prior to expiration** - Choose this option if password will be set to expire after ‘x’ number of days (in which ‘x’ represents the number of days the password will be valid).

NOTES: *The maximum number of days that can be entered is 365.*

If a user’s password has expired, when he/she enters his/her Username and Password in the login screen and clicks Login, he/she will be prompted to re-enter his/her Username and enter a new password in the Password and Confirm Password fields.

- At the **Lockout by Username** field, click the radio button corresponding to either of the following options:
 - **ON** - Choose this option to lock out the user by username if the incorrect password is entered—for the number of times specified in the Allowable Number of Failed Password Attempts field—within the interval defined in the Failed Password Attempts Timespan (in minutes) field.
 - **OFF** - Choose this option if the user will not be locked out by username after entering the incorrect password.
- At the **Lockout by IP Address** field, click the radio button corresponding to either of the following options:
 - **ON** - Choose this option to lock out the user by IP address if the incorrect password is entered—for the number of times specified in the Allowable Number of Failed Password Attempts field—within the interval defined in the Failed Password Attempts Timespan (in minutes) field.
 - **OFF** - Choose this option if the user will not be locked out by IP address after entering the incorrect password.
- **Allowable Number of Failed Password Attempts** - With the Lockout by Username and/or Lockout by IP Address option(s) enabled, enter the number of times a user can enter an incorrect password during the interval defined in the Failed Password Attempts Timespan (in minutes) field before being locked out of the SR application.

NOTE: *The maximum number of failed attempts that can be entered is 10.*

- **Failed Password Attempts Timespan (in minutes)** - With the Lockout by Username and/or Lockout by IP Address option(s) enabled, enter the number of minutes that defines the interval in which a user can enter an incorrect password—as specified in the Allowable Number of Failed Password Attempts field—before being locked out of the SR application.

NOTE: *The maximum number of minutes that can be entered is 1440.*

2. Click **Apply** to apply your settings.

User Group Import screen

If using a Web Filter with this SR, the User Group Import screen displays when the User Group Import option is selected from the Database menu. This screen is used for specifying Web Filter servers to send LDAP user group membership information to this SR, for performing a user group import on demand, and for viewing on demand user group import criteria.

- Four input fields for 'Web Filter IP' (1, 2, 3, 4). The first field contains the IP address '192.168.20.17'.
- Four checkboxes labeled 'Import from this Web Filter'. The checkbox for the first IP is checked.
- A 'More Web Filters' button.
- A warning message: 'Importing user groups may take a long time depending on the number of Web Filters and the number of users for each Web Filter.'
- An 'Import Now' button.
- A section titled 'Current Status for User Group Import:' containing a box with the following text:

```
Importing groups from Web Filter 192.168.20.17 .....
Running dbipgroups .....
Importing user groups finished successfully.
```

Fig. 2:2-35 User Group Import screen

Import User Groups

NOTE: Web Filter IP fields are populated by default if one or more Web Filter servers are connected to this SR.

1. Specify the **Web Filter IP** address of each Web Filter to send LDAP user group membership data to this SR.
2. Click the checkbox corresponding to “Import from this Web Filter”.

NOTE: If additional Web Filter servers need to be specified, click **More Web Filters** to display the next four sets of entry fields.

3. After specifying all Web Filter servers from which to import user group data, click **Import Now** to begin the data importation process. The status of this process displays in the Current Status for User Group Import box that opens at the bottom of this screen when the Import Now button is clicked.

NOTE: User groups will be imported in the exact format defined on the Web Filter.

REPORT MANAGER ADMINISTRATION SECTION

Introduction

This section of the user guide provides instructions to the global administrator on configuring and managing the administration portion of the Report Manager for use with a Web Filter and/or SWG appliance, and to the group administrator on using the SR application to manage end user Internet and network activity.

NOTES: *If using a Web Filter, the Report Manager displays all menu selections: Reports, Gauges, Policy, Administration, Help, and Logout. If using an SWG, the Report Manager does not include the Gauges and Policy menu selections.*

Before configuring the Report Manager, the global administrator must fully configure the SR server via the System Configuration administrator console (as described in the previous section of this user guide), and the Structured Query Language (SQL) server must be installed on the network and connected to the Web access logging device(s).

The Report Manager's Administration menu consists of the following options described in these chapters:

- Chapter 1: Group, Profile Management - This chapter explains how to set up user groups whose Internet activity will be monitored by group administrators; how to set up permissions so that an administrator in your group will only be able to access areas of the SR console that you specify; and how to set up a group administrator account.
- Chapter 2: Database Management - This chapter explains how to configure the server to use a secure network connection; view a list of user profiles (if using a Web Filter); view administrator activity; manage the

profiles of devices connected to the server; maintain Report Manager processes; analyze data storage on the server; and remove all profiles and configuration settings in the Report Manager.

- Chapter 3: Report Configuration - This chapter explains how to create and manage Custom Category Groups used for monitoring end user Internet activity, and configure general report settings.

Chapter 1: Group, Profile Management

The following panels from the Administration menu of the Report Manager are described in this chapter: User Groups, Admin Groups, and Admin Profiles.

User Groups panel

On a new SR, the global administrator should first set up user groups—whose Internet activity will be monitored by group administrators.

A group administrator should set up user groups once he/she is given an account by the global administrator with permissions to access User Groups, as detailed in the next chapters in this section.

1. In the navigation toolbar, mouse over the Administration menu link to display topics available to you.
2. Click **User Groups** to display the User Groups panel, which is comprised of the User Groups frame to the left and its Group Members target frame to the right:

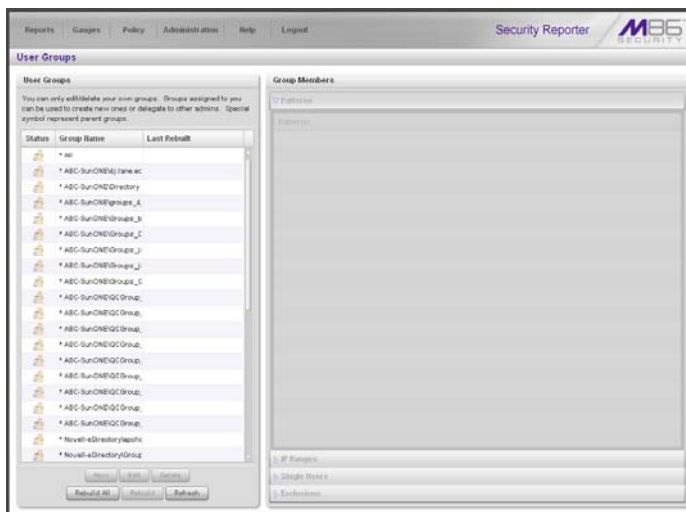

Fig. 3:1-1 User Groups panel

Names of user groups previously added by the administrator display in black text in the User Groups frame. Imported user groups display preceded by an up arrow. For the global administrator, “All” displays as the first record in the list by default.

NOTE: *A global administrator will see all user groups, and a group administrator will only see user groups assigned to him/her.*

From this panel you can view information about an existing user group, or click a button to add a user group, modify or delete an existing user group, rebuild a user group on demand, or refresh the display of the current list.

NOTES: *This version of SR will import user groups from a source Web Filter or SWG using IP group authentication or the following LDAP server types:*

- *Active Directory*
- *Novell eDirectory*
- *Sun One*
- *Open Directory*

If using a Web Filter:

- *Active Directory Mixed Mode and Active Directory Native Mode are supported.*
- *Open LDAP usernames will be included in user profiles only if those users generate network traffic.*

View User Group Information

For each group in the User Groups frame, the following information displays: Status icon, Group Name, and the date the user group was Last Rebuilt on demand (YYYY-MM-DD HH:SS)—if the latter is applicable.

 **NOTE:** *User groups are automatically rebuilt daily.*

User group status key

-  - The user groups icon indicates the group has been updated and is ready to be rebuilt.
-  - The lock icon indicates the user group is currently being rebuilt.
-  - The user groups icon with an exclamation point indicates the user group cannot be rebuilt on demand.

View a list of members in a user group

To view a list of members that belong to an existing user group:

1. Select the user group from the User Groups frame by clicking its Group Name to highlight that record. Based on this selection, the Group Members frame to the right becomes activated along with the following buttons in the section below, based on the status of the user group:
 - If the selected user group is ready to be rebuilt, this action activates all buttons (New, Edit, Delete, Rebuild, Rebuild All, Refresh).
 - If the selected user group was not imported and cannot be rebuilt on demand, this action activates the New, Edit, Delete, Rebuild All, and Refresh buttons.
 - If the selected user group was imported and cannot be rebuilt on demand, this action activates the New, Rebuild All, and Refresh buttons only.

 **NOTE:** A user group name preceded by an asterisk (*) indicates that user group is a parent group.

2. Click an accordion in the Group Members frame to open it and view pertinent information:
 - Patterns accordion - view patterns previously set up for that user group.
 - IP Ranges accordion - view Starting IP and Ending IP ranges previously added for that user group.
 - Single Users accordion - view a list of User Names and IP Addresses for individual users previously selected from the Available Users list for that user group.
 - Exclusions accordion - view a list of User Names and IP Addresses for individual users previously selected from the Available Users list to be excluded from that user group.

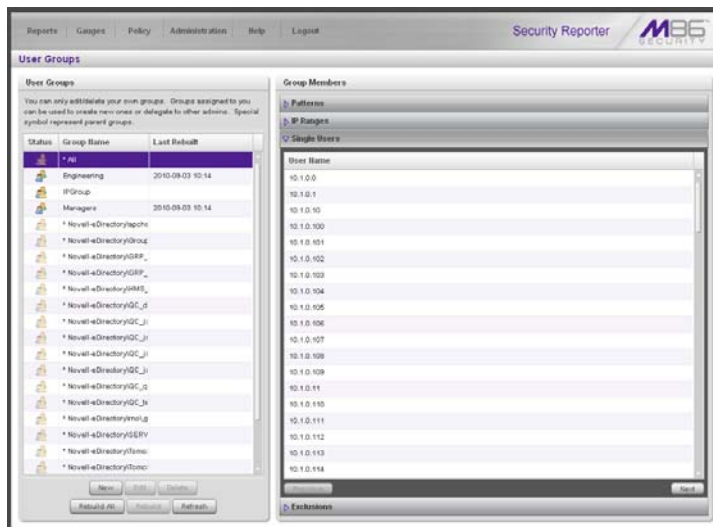

Fig. 3:1-2 View user group information, Single Users accordion

 **NOTE:** If using the LDAP user authentication method, user names display in the User Name column. If using IP groups, IP addresses of user machines display instead of user names.

Add a User Group

To add a new user group:

1. From the User Groups list, select an existing user group to be used as the base group for creating the new user group.
2. Click **New** to display the New User Group panel:

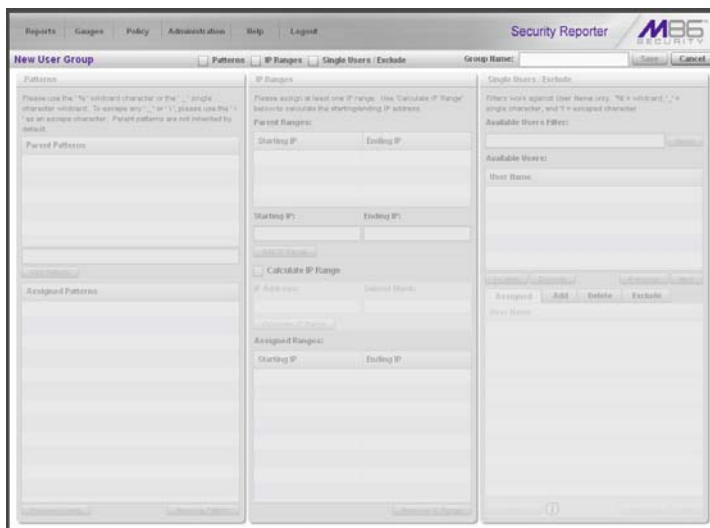

Fig. 3:1-3 New User Group panel

At the top of this panel are the Patterns, IP Ranges, Single Users/Exclude checkboxes, Group Name field, and Save and Cancel buttons. Greyed-out frames corresponding to the checkboxes display below. The only checkboxes that are activated are the ones pertinent to the selected user group.

3. Enter at least three characters for the **Group Name** to be used for the new user group; this action activates the Save button.

4. Click the checkbox(es) to activate the pertinent corresponding frame(s) below: **Patterns, IP Ranges, Single Users/Exclude.**

TIP: At any time before saving the new user group, if you need to cancel the entry of the new user group, click the **Cancel** button to return to the main User Groups panel.

5. After making entries in the pertinent frames—as described in the following sub-sections—click **Save** to save your edits, and to redisplay the User Groups panel where the user group you added now displays in the User Groups frame.

Patterns frame

When creating a user group, the Patterns frame is used for adding one or more patterns in order to narrow the list of users to be included in the new group. A pattern consists of a wildcard, or a wildcard plus one or more alphanumeric characters.

Add a new pattern

To add a pattern to the new user group:

1. Do one of the following:
 - To add a pattern included in the base group, select the pattern from the Parent Patterns box to display that pattern in the field below.
 - To add a new pattern, enter the pattern in the field beneath the Parent Patterns box. For example: Enter `200.10.100.3%` to include all IP addresses with "200.10.100.3" as part of the IP address.
2. Click **Add Pattern** to include the pattern in the Assigned Patterns list box below.

TIP: Follow steps 1 and 2 above to include additional patterns for the new user group.

View users resolved by the pattern

To view a list of users resolved by the pattern you added:

1. Select the pattern from the Assigned Patterns list box.
2. Click **Preview Users** to open the Preview Pattern Users pop-up window that shows the Patterns frame to the left and the Resolved Users frame to the right:

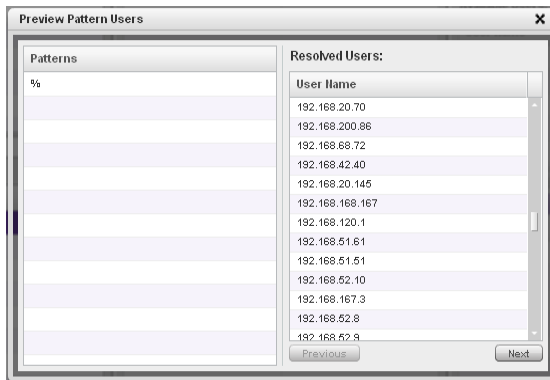

Fig. 3:1-4 Add user group Patterns, Preview Pattern Users

The Patterns frame displays the pattern you added to the Assigned Patterns list box. The Resolved Users frame includes a list of each user resolved by the pattern, including that user's User Name for LDAP authentication or IP address for IP group authentication.

3. Click the "X" in the upper right corner to close this pop-up window.

Remove a pattern

To remove a pattern in the Assigned Patterns list box:

1. In the Patterns frame, select the pattern from the Assigned Patterns list box to highlight it.
2. Click **Remove Pattern** to remove that pattern from the list box.

IP Ranges frame

When creating a user group, the IP Ranges frame is used for specifying IP ranges to be used by the new group. The top portion of this frame includes a box with Parent Ranges. Beneath this section are fields for entering a Starting IP and Ending IP range. Beneath those fields is a section in which you can Calculate an IP Range by entering a single IP Address and Subnet Mask. At the bottom of this frame is the Assigned Ranges list box that includes any IP ranges that have been added.

NOTE: If using IP group authentication, parent ranges do not display in this frame unless an IP range was originally set up for this user group's parent user group. To set up the first parent user group to include an IP range, "All" user groups must be used as the base group.

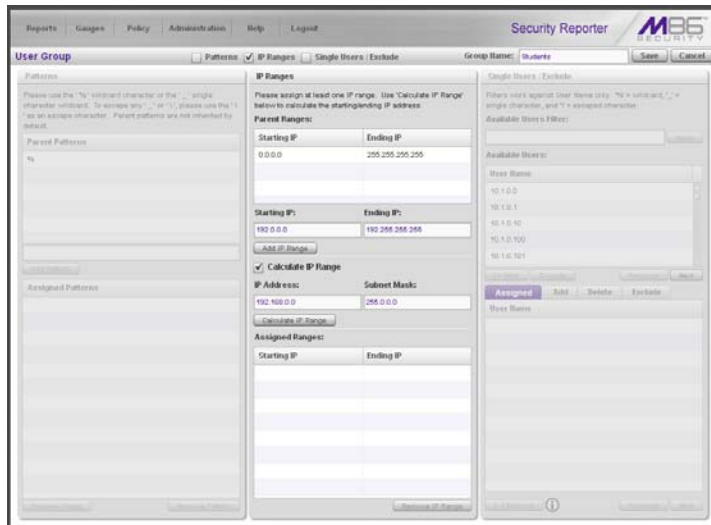

Fig. 3:1-5 Add user group, IP Ranges frame

Specify an IP range

To add an IP address range:

1. Do one of the following:
 - To make a selection from Parent Ranges, click the row in the Parent Ranges box to highlight and select that row, and also to add that Starting IP and Ending IP range in the Starting IP and Ending IP fields below. If necessary, edits can be made to these fields.
 - To add an IP address range without selecting from the Parent Ranges frame:
 - a. Enter the **Starting IP** address.
 - b. Enter the **Ending IP** address.
 - To calculate an IP address range:
 - a. Click the **Calculate IP Range** checkbox to activate the IP Address and Subnet Mask fields below.
 - b. Enter the **IP Address**.
 - c. Enter the **Netmask** which activates the Calculate Range button.
 - d. Click **Calculate IP Range** to display the Starting IP and Ending IP in the fields above.
2. Click **Add IP Range** to include that IP range in the Assigned Ranges list box below:

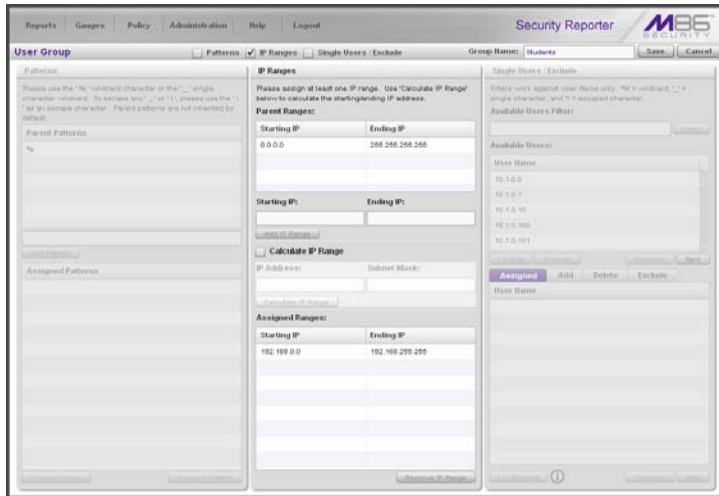

Fig. 3:1-6 Add user group, IP range added

Remove an IP address range

To remove an IP address range from the Assigned Ranges list box:

1. Click the row to highlight and select it; this action activates the Remove IP Range button below.
2. Click **Remove IP Range** to remove the IP address range from the list box.

Single Users/Exclude frame

When creating a user group, the Single Users/Exclude frame is used for adding one or more users to the group. This frame includes the Available Users Filter to be used with the Available Users box that is populated with individual users from the base user group. For each record in the list, the User Name or IP address displays. The list box below includes the target Assigned, Add, Delete, and Exclude tabs. The Add tab displays by default and the Assigned tab displays greyed-out until the user group is saved.

NOTES: Only users previously selected from the base user group will be included in the Available Users list.

A user name preceded by an asterisk (*) indicates an auto-assigned user that can only be removed by adjusting the pattern or IP range for that user's group.

- IP Ranges:** A section for defining IP ranges with fields for 'Starting IP' and 'Ending IP', and a 'Calculate IP Range' button.
- Available Users Filter:** A text input field for filtering users.
- Available Users:** A list box containing IP addresses: 10.1.0.0, 10.1.0.1, 10.1.0.10, 10.1.0.100, and 10.1.0.101.
- Assigned List:** A table with columns for 'User Name', 'Add', 'Delete', and 'Exclude'. The 'Assigned' column contains a list of IP addresses, each preceded by an asterisk (*):

User Name	Add	Delete	Exclude
* 192.168.10.110			
* 192.168.120.1			
* 192.168.107.2			
* 192.168.108.11			
* 192.168.108.107			
* 192.168.108.61			
* 192.168.171.171			
* 192.168.20.146			
* 192.168.20.217			
* 192.168.20.220			
* 192.168.20.228			

Fig. 3:1-7 Add user group, Single Users frame

Add one or more individual users

To add users to the Assigned Users list, make your selections from the Available Users list. If the Available Users list is long, you can reduce the number of results that display in this list by using the Available Users Filter.

Use the filter to narrow Available Users results

To use the **Available Users Filter**:

1. Enter filter terms to narrow the selection of Available Users. For example: Type in *150%* to only display results matching an IP address that begins with “150”.
2. Click **Apply** to display filtered results in the Available Users box.

Select users to add to the Assigned Users list

To make selections from the Available Users box:

1. Select one or more IPs from the list to highlight the record(s).
2. Click **[+] Add** to include the selected user(s) in the Add tab.

NOTE: *Users added to the Add tab will still be listed in the Available Users list. After saving the entries in the New User Group panel, the users added to the Add tab display in the Assigned tab.*

Remove users from the Add tab

To remove users from this user group:

1. Select the user(s) from the Add tab; this action activates the [-] Remove button:

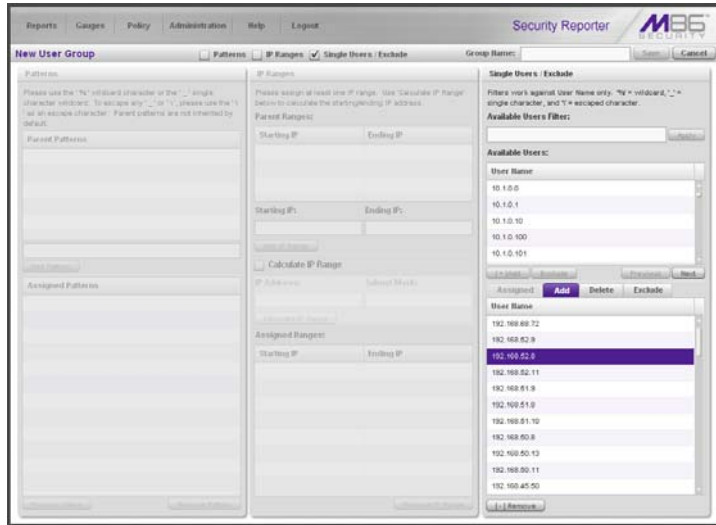

Fig. 3:1-8 Add user group, remove user from Add tab

2. Click **[-] Remove** to remove the user(s) from the Add tab.

Edit a User Group

NOTE: Global and group administrators can only edit user groups they have created, and cannot edit their base groups or imported user groups.

To edit a user group:

1. From the main User Groups panel, select the user group from the list in the User Groups frame.
2. Click **Edit** to display the User Group panel showing activated frames—i.e. if the Patterns frame had settings made in it, that frame is activated; if the Single Users frame was the only frame with settings made in it, that frame is activated. Any frame without settings made in it displays greyed-out.
3. Make any of these edits:
 - To make entries in a frame that is not yet activated, click the available checkbox to activate that frame: **Patterns, IP Ranges, Single Users/Exclude**.
 - Make any of these edits in a frame:
 - Patterns frame - add or remove a pattern.
 - IP Ranges frame - add or remove an IP address range.
 - Single Users/Exclude frame - add or remove one or more users.

NOTE: When editing the Single Users/Exclude frame, users who are added display in the Add tab, and users who are removed display in the Delete tab.

- If necessary, edit the name of the user group in the **Group Name** field.
4. Click **Save** to save your edits and to return to the User Groups panel.

Rebuild the User Group

After editing the user group, the user group profile should be rebuilt.

1. In the User Groups panel, select the user group to be rebuilt.
2. Click **Rebuild** to initiate the rebuild process for that user group.
3. After a few minutes, click the **Refresh** button to refresh the display in the panel. Note that the Last Rebuilt column for user group you rebuilt now displays the date and time of the rebuild.

Delete a User Group

NOTES: *A user group can only be deleted by the administrator who added it. A base group cannot be deleted.*

To delete a user group:

1. In the User Groups panel, select the user group from the User Groups list.
2. Click **Delete** to open the Confirm dialog box with the message: "Are you sure you want to delete this user group?"

WARNING: *If the user group to be deleted has been delegated to an administrator, that user group will be removed from that administrator's User Groups list as well as your User Groups list.*

TIP: *Click No to close the dialog box and to return to the User Groups panel.*

3. Click **Yes** to close the dialog box, and to remove the user group from the User Groups list.

Admin Groups panel

Once you have set up user groups, you are ready to create a set of management permissions (administrator group or admin group), so that a group administrator you set up will only be able to access areas of the SR console that you specify.

This function is available to a group administrator only if permissions were granted by the administrator who set up his/her account, as detailed in this chapter.

In the navigation toolbar, mouse over the Administration menu link and select **Admin Groups** to open the Admin Groups panel, comprised of the Admin Groups frame to the left and the Group Privileges frame to the right:

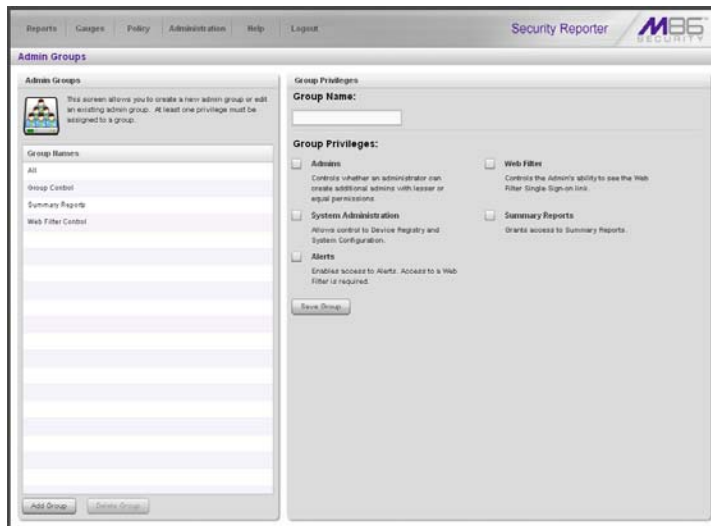

Fig. 3:1-9 Admin Groups panel

NOTES: Any administrator groups previously set up display in the Group Names list box in the Admin Groups frame. If using an SWG, the Alerts and Web Filter options are greyed-out.

In this panel, you can add an administrator group, view information for an existing administrator group, and modify or delete that group, as necessary.

Add a Group

1. At the bottom of the Admin Groups frame, Click **Add Group**.
2. At the top of the Group Privileges frame, type in up to 32 characters for the **Group Name**.

 **TIP:** You may want to name the group for the type of permissions to be assigned. This will distinguish the name from other names, such as those set up for user groups.

3. In the Group Privileges section, click the appropriate checkbox(es) to specify the type of access the administrator group will be granted on the SR console or its related devices:

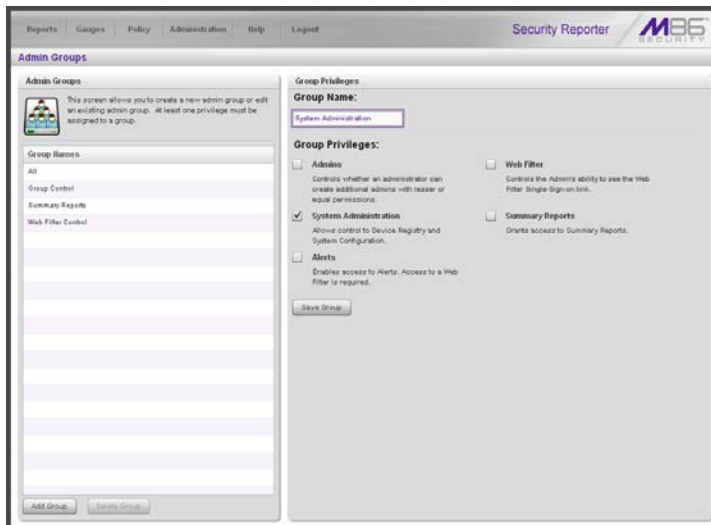

Fig. 3:1-10 Add a new Group

- **Admins** - This privilege lets the administrator create another administrator account with equal or lesser privileges as that administrator.
- **System Administration** - This privilege gives the administrator access to the Device Registry and System Configuration administrator console.
- **Alerts** - This privilege for Web Filter users lets the administrator manage alerts that indicate if URL or bandwidth gauges (driven by end user Internet/network activity) are close to—or have reached—their established upper thresholds.
- **Web Filter** - This privilege for Web Filter users gives the administrator access to the Web Filter via a link in the Administration menu.
- **Summary Reports** - This privilege lets the administrator access Summary Reports from the Report menu.

TIP: To remove a checkmark from any active checkbox containing a checkmark, click the checkbox.

4. Click **Save Group** to save your entries and to add the new administrator group name in the Group Names list box.

View, Edit an Admin Group's Permissions

View Admin Group settings

In the Admin Groups frame, click the name of the administrator group to highlight the group name, activate all buttons, and to populate the Group Privileges frame with previously-saved settings:

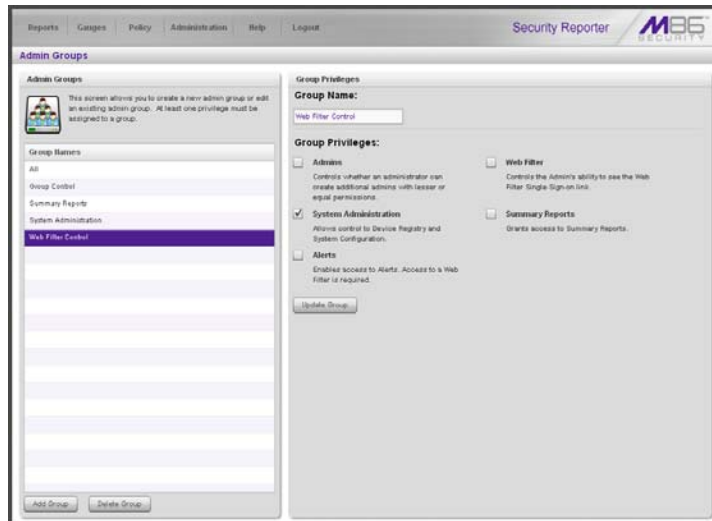

Fig. 3:1-11 Admin Groups group selections

With the Group Privileges frame populated, you can now make edits as described in the following sub-section.

Edit Admin Group settings

1. In the Group Privileges frame, perform any of the following actions:
 - Modify the **Group Name**
 - Add functions to be monitored by the administrator group
 - Remove functions to be monitored by the administrator group
2. Click **Update Group** to save your settings and to clear all selections in the Group Privileges frame.

Delete an Administrator Group

1. In the Group Names list box, click the name of the administrator group to highlight the group name, activate all buttons, and to populate the Group Privileges frame with previously-saved settings.
2. Click **Delete Group** to open the Confirm dialog box with the message: “Are you sure you want to delete this admin group?”
3. Click **Yes** to close the dialog box and to remove the administrator group from the Group Names list box.

NOTE: Clicking *Cancel* closes the dialog box without removing the administrator group.

Admin Profiles panel

After permission sets have been created, profiles of group administrators can be set up to monitor user groups.

In the navigation toolbar, mouse over the Administration menu link and select **Admin Profiles** to display the Admin Profiles panel:

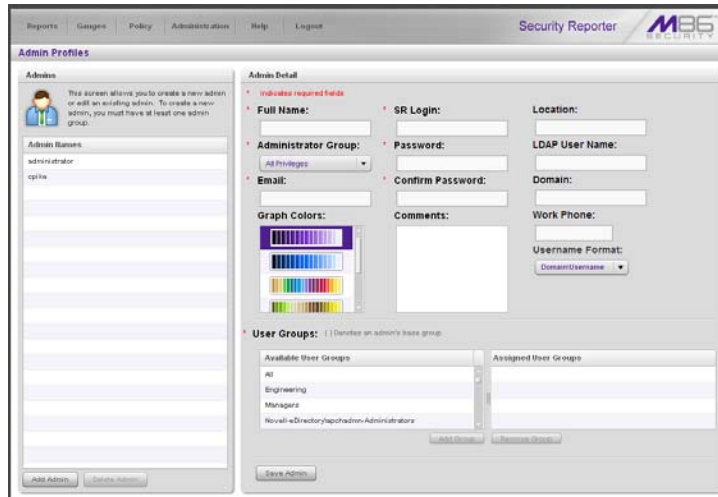

Fig. 3:1-12 Admin Profiles panel, global administrator view

If logged in as the global administrator, or as a group administrator with privileges to create other administrator profiles, at the left side of this panel, the Admin Names list box in the Admins frame displays SR Login IDs of administrator accounts previously set up in this panel (see Fig. 3:2-4).

NOTE: In addition to seeing account IDs set up and saved by the administrator in this panel, a global administrator will also see the SR Login ID established during the wizard hardware installation process.

At the right side of this panel is the Admin Detail panel, used for adding a group administrator profile, viewing an existing

administrator’s account information, and modifying or deleting a group administrator profile, as necessary.

If logged in as a group administrator without privileges to create other administrator profiles, only the Admin Detail panel displays, as in the sample screen below:

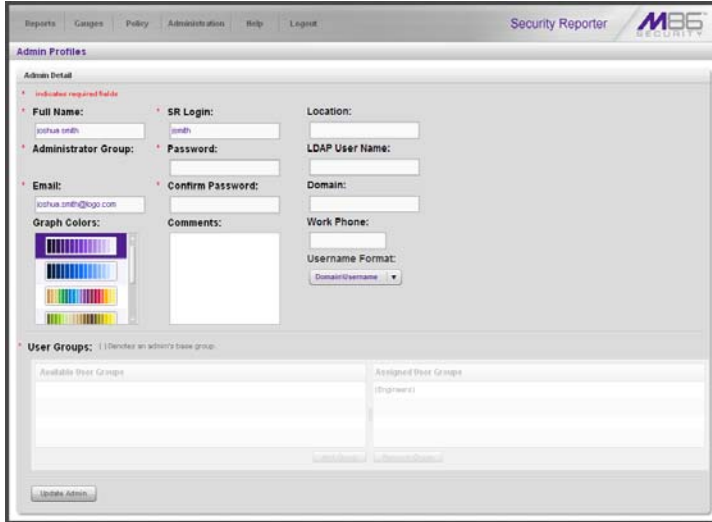

Fig. 3:1-13 Admin Profiles panel, group administrator view

Add an Administrator Profile

1. If privileges are granted for you to create a group administrator profile, at the bottom of the Admins frame, click **Add Admin** to clear and reset the Admin Detail frame.
2. In the Admin Detail frame, make the following entries or selections as appropriate:

- Full Name:** jan mcgee
- SR Login:** jmcgee
- Administrator Group:** Summary Reports
- Password:** [Redacted]
- Confirm Password:** [Redacted]
- Email:** jan.mcgee@lgo.com
- Graph Colors:** A color selection palette is visible.
- Comments:** [Empty text area]
- User Groups:**
 - Available User Groups:** Novell-Directory\Local-Roles_SERVERS-001_manager, Novell-Directory\USERS_CA_USA_Group2, Novell-Directory\USERS_CA_USA_group1, Students
 - Assigned User Groups:** Visitors

Fig. 3:1-14 New administrator information entered but not yet saved

- Type in the group administrator's **Full Name**.
- Select the **Administrator Group** (previously set up in the Admins Group panel) from the available choices in the pull-down menu.
- Type in the group administrator's **Email** address.
- Optional: Select another report color scheme from the available **Graph Colors** choices.
- Type in the **SR Login** ID the group administrator will use to access the SR user interface. This entry will display in the Admin Names list when the record is saved.
- Type in the **Password** the group administrator will use in conjunction with the SR Login ID, and enter that same password again in the **Confirm Password** field. These entries display as asterisks for security purposes.
- Optional: Type in any **Comments** to be associated with the group administrator's account.

- Optional: Type in identifying information about the group administrator's physical office **Location**.
- Optional: If the administrator has an Active Directory LDAP account, user name, and domain, type in the alphanumeric group administrator's **LDAP User Name** exactly as set up on the Active Directory domain in which he/she is registered.
- Optional: If an entry was made in the LDAP User Name field, type in the exact characters for the LDAP Active Directory **Domain** name in which the group administrator is registered.

NOTE: *If the group administrator will be using the System Tray feature—that triggers an alert in his/her System Tray if an end user's Internet usage has reached the upper threshold established for a gauge's alert—the LDAP User Name and Domain entered in these fields should be the same as the login ID and password the group administrator uses to authenticate on his/her workstation. (See Real Time Reports Section: Alerts, Lockout Management and Appendix D: System Tray Alerts: Setup, Usage for details on setting up and using the System Tray feature.)*

- Optional: Type in the group administrator's **Work Phone** number, without entering special characters such as parentheses (), a hyphen (-), a period (.), or a left slash (/).
 - Optional: If necessary, specify the **Username Format** used on the LDAP server by making a selection from the available choices—Domain\Username, Username\Domain, Username, Domain.
3. In the User Groups section, select the user group(s) to be monitored by the group administrator:
- In the Available User Groups list box, click the user group(s) to highlight your selection(s), and to activate the Add Group button.
 - Click **Add Group** to include the user group(s) in the Assigned User Groups list box.

 **TIP:** To remove any user group from the Assigned User Groups list box, select the user group(s), and then click Remove Group to remove the user group(s).

4. After selecting each user group to be assigned to the group administrator, click **Save Admin** to add the SR Login ID for the new administrator to the Admin Names list box.

View, Edit Admin Detail

View Admin Details

For an account with permissions to create other administrator profiles, in the Admin Names list box, select the administrator’s SR Login ID to populate that user’s profile information in the Admin Detail frame:

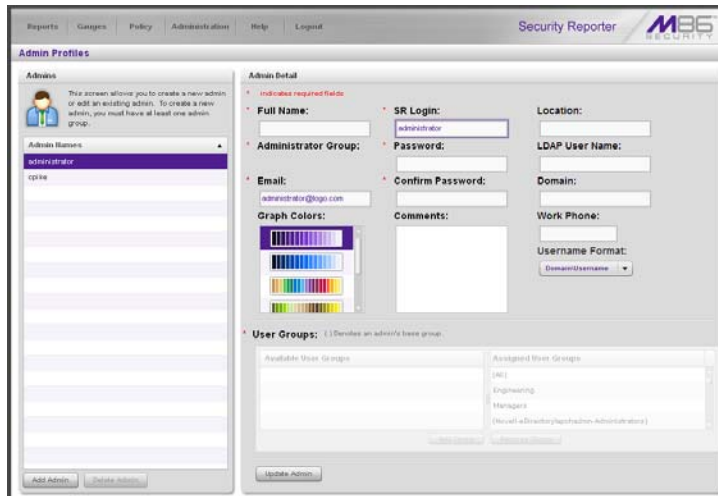

Fig. 3:1-15 Admin Names selection

NOTE: Administrator accounts with permissions to create other user profiles display at minimum the Email address, SR Login ID, LDAP Username, and—greyed-out in the Assigned User Groups list box—all user groups that would be available in the Available User Groups box.

For an account without permission to create other user profiles, the Admin Detail frame displays at minimum the Full Name, Email address, SR Login ID, and User Groups selection greyed-out:

- Full Name:** Joshua Smith
- SR Login:** smith
- Location:** (empty)
- Administrator Group:** (empty)
- Password:** (empty)
- LDAP User Name:** (empty)
- Email:** jsmith@lgn.com
- Confirm Password:** (empty)
- Domain:** (empty)
- Graph Colors:** A color selection palette is visible.
- Comments:** (empty text area)
- Work Phone:** (empty)
- Username Format:** DomainUsername
- User Groups:** Available User Groups and Assigned User Groups (Engineer) are listed.

An 'Update Admin' button is located at the bottom left of the form.

Fig. 3:1-16 Admin Detail frame

Edit Account Info

- In the populated Admin Detail frame:
 - The following information can be updated: Full Name, Email address, Graph Colors, SR Login ID, and Password and Confirm Password entries.
 - The following information can be added, modified, or deleted: Comments, Location information, and LDAP User Name or Domain name—the latter two fields are available if using LDAP—Work Phone number, and Username Format.
 - An administrator account with permissions to create other user accounts also has the ability to modify the Administrator Group selection, and User Groups selections.
- After making any modifications, click **Update Admin** to save your edits.

NOTE: If the administrator whose password was changed is currently logged into SR, he/she will need to log out and log back in again using the new password.

Delete Admin

Only an administrator with privileges to create another user profile can delete a user profile he/she created.

NOTE: *The global administrator account established during the wizard hardware installation process can be modified but cannot be deleted.*

1. In the Admin Names list box, select the group administrator's SR Login ID.
2. Click **Delete Admin** to open the Confirm dialog box with the message: "Are you sure you want to delete this admin?"

TIP: *Clicking Cancel closes the dialog box without removing the group administrator profile.*

3. Click **Yes** to close the dialog box and to remove the administrator's SR Login ID from the list.

Chapter 2: Database Management

The following panels from the Administration menu of the Report Manager are described in this chapter: HTTPS Configuration, User Profiles (not available for SWG), Activity View, Device Registry, Database Processes List, Server Information, and Reset to Factory Defaults.

HTTPS Configuration panel

The global administrator uses the HTTPS Configuration panel to generate a Secured Sockets Layer (SSL) self-signed certificate or a trusted SSL certificate for administrator workstations so that the SR will be recognized as a valid server with which they can communicate.

In the navigation toolbar, mouse over the Administration menu link and select **HTTPS Configuration** to open the HTTPS Configuration panel, comprised of Self-Signed, Trusted, and Download/Delete Certificate tabs used for creating, uploading, downloading, and/or deleting self-signed or third party SSL certificates:

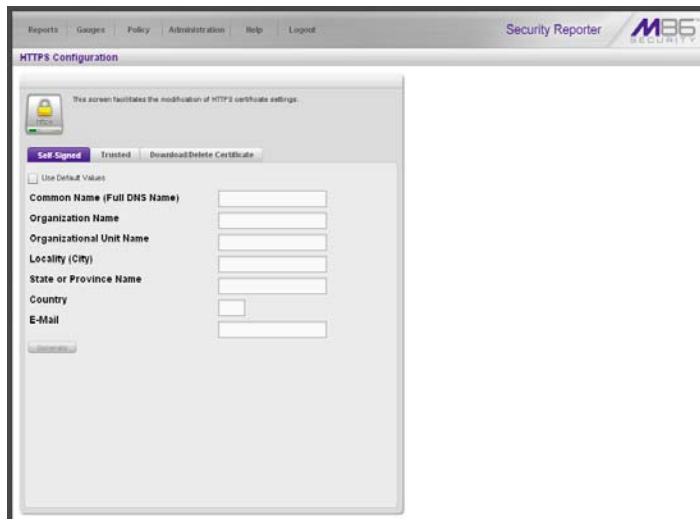

Fig. 3:2-1 HTTPS Configuration panel, Self-Signed tab

Generate a Self-Signed Certificate for the SR

On the Self-Signed tab, you generate a Secure Socket Layer certificate that ensures secure exchanges between the SR and group administrator workstation browsers.

WARNING: *Generating the self-signed certificate will restart the Report Manager. If the DNS name of the SR changes, a new certificate must be created and possibly added to each client workstation's trusted certificate list.*

1. Do the following:
 - click the checkbox corresponding to **Use Default Values** to grey-out the tab, or
 - make entries in these fields:
 - a. **Common Name (Full DNS Name)** - Host name of the server, such as **logo.com**.
 - b. **Organization Name** - Name of your organization, such as **Logo**.
 - c. **Organizational Unit Name** - Name of your department, such as **Administration**.
 - d. **Locality (City)** - Name of your organization's city or principality, such as **Orange**.
 - e. **State or Province Name** - Full name of your state or province, such as **California**.
 - f. **Country** - Two-character code for your country, such as **US**.
 - g. **E-Mail** - Your email address.
2. Click **Create** to generate the SSL certificate to be stored on the SR, and to restart the Report Manager. Hereafter, group administrators must accept the security certificate on their workstations in order for their machines to communicate with the Report Manager and/or System Configuration administrator console.

NOTES: Once the SSL certificate has been created, the *Generate* button displays greyed-out. Although the Security Reporter login window may re-display right away, the service will take a few minutes before it starts up again.

Create, Upload a Third Party Certificate

On the Trusted tab, you create a Certificate Signing Request for the SR's digital identity certificate, download, save or delete a CSR, and upload a trusted SSL certificate.

Step A: Create a CSR

WARNING: Generating the CSR will restart the Report Manager. If the DNS name of the SR changes, a new certificate must be created and possibly added to each client workstation's trusted certificate list.

1. Click the Trusted tab:

Fig. 3:2-2 HTTPS Configuration panel, Trusted tab

2. Make entries in these fields:

- a. **Common Name (Full DNS Name)** - Host name of the SR server, such as *logo.com*.
 - b. **Organization Name** - Name of your organization, such as *Logo*.
 - c. **Organizational Unit Name** - Name of your department, such as *Administration*.
 - d. **Locality (City)** - Name of your organization's city or principality, such as *Orange*.
 - e. **State or Province Name** - Full name of your state or province, such as *California*.
 - f. **Country** - Two-character code for your country, such as *US*.
 - g. **E-Mail** - Your email address.
3. Click **Create CSR** to generate the Certificate Signing Request and to restart the Report Manager.

NOTE: *Once the CSR has been created, the Create CSR button displays greyed-out and the Browse, Save CSR, and Delete CSR buttons become activated.*

Step B: Download the CSR, Submit to Agency

1. In the Trusted tab, click **Download CSR** to download the CSR you created to your machine.

When the CSR is downloaded to your machine, the Download CSR button toggles to Save CSR.

2. Click **Save CSR** to save the CSR to your machine.

TIP: *Click **Delete CSR** to remove the CSR you created on your machine.*

3. Submit the CSR to a trusted third party agency authorized to sign SSL certificates.

Step C: Upload the Signed SSL Certificate to SR

When the SSL certificate is emailed back to you with the authorized signature, do the following:

1. Launch Notepad on your machine.
2. Copy and paste the contents of the certificate into Notepad in the following order:
 - a. SSL certificate
 - b. Intermediate certificate(s)—this step is not required if you have a Single Root SSL Certificate
 - c. Root certificate
3. Save the contents of the Notepad file with a .cer extension.
4. In the Trusted tab, go to the **SSL certificate** field and click **Browse** to find the .cer file you just saved.
5. Click **Upload** to load the certificate on the SR.

NOTE: Do not click this button until performing the actions in the following steps.

TIP: Click **Cancel** in the dialog box to cancel the procedure.

Download, Delete a Third Party Certificate

If a trusted certificate was generated and uploaded to the SR, the Download/Delete Certificate tab shows the Download and Delete buttons enabled:

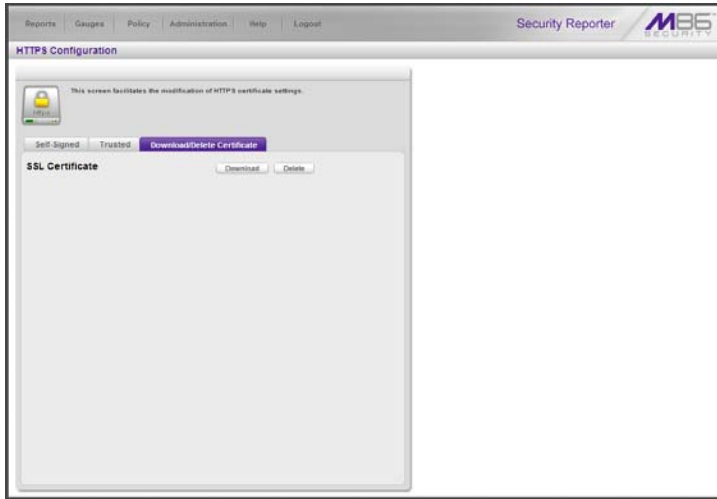

Fig. 3:2-3 HTTPS Configuration panel, Trusted tab

Download the SSL Certificate

To download the SR's third party SSL certificate to your workstation, go to the Download/Delete Certificate tab and click **Download** to download the certificate to your machine.

The certificate can now be distributed to group administrator workstations.

Delete the SSL Certificate

To delete the third party certificate from the SR, go to the Download/Delete Certificate tab and click **Delete** to remove the certificate from the SR.

User Profiles panel

If using a Web Filter, the User Profiles panel lets you view the list of users that is created when the SR first communicates with the source Web Filter. This list is used for verifying that the list of active end users on the source Web Filter matches the list of end users on the SR application. If there are any discrepancies, synchronization can be forced between the two servers (see Device Registry panel in this chapter).

NOTE: The User Profiles panel is available to a group administrator only if permissions were granted by the administrator who set up his/her account.

In the navigation toolbar, mouse over the Administration menu link and select **User Profiles** to open the User Profiles panel:

User Name	IP Address
192.168.1.1	192.168.1.1
192.168.1.100	192.168.1.100
192.168.1.104	192.168.1.104
192.168.1.68	192.168.1.68
192.168.15.103	192.168.15.103
192.168.15.104	192.168.15.104
192.168.15.116	192.168.15.116
192.168.15.222	192.168.15.222
192.168.120.1	192.168.120.1
192.168.120.2	192.168.120.2
192.168.167.0	192.168.167.0
192.168.167.1	192.168.167.1
192.168.167.2	192.168.167.2
192.168.167.23	192.168.167.23
192.168.168.0	192.168.168.0
192.168.168.107	192.168.168.107
192.168.168.11	192.168.168.11
192.168.168.112	192.168.168.112
192.168.168.140	192.168.168.140
192.168.168.161	192.168.168.161
192.168.168.162	192.168.168.162
192.168.168.164	192.168.168.164
192.168.168.166	192.168.168.166
192.168.168.190	192.168.168.190
192.168.168.201	192.168.168.201

Fig. 3:2-4 User Profiles panel

By default, this panel is comprised of rows of end user records, sorted in ascending order by User Name (IP address). For each user name in the list, the corresponding end user IP Address displays.

At the bottom left of the panel is the Search Options menu that lets you search for a specific user by User Name or IP Address. At the bottom right of the panel is the User Summary button takes you to the User Summary panel for the selected user.

Search the User Database

1. Specify search criteria by making a selection from the **Search Options** pull-down menu:
 - **User Name** - This selection performs a search by an end user's user name.
 - **IP Address** - This selection performs a search by an end user's IP address.
2. Make an entry in the blank field to the right:
 - If User Name was selected, enter a user name
 - If IP Address was selected, enter an IP address.
3. Click **Search** to display a record that matches your criteria.

TIPS: After performing a search, if you wish to re-display all end users records in the list again—or import new users and new user groups from the LDAP server—click **Import Now**.

To display more end user records at a time than the default 25 user records, move the slider to the right and specify the maximum number of records to display in the list: 50, 75, 100, 125, 150, 175, 200, 225, 250.

View End User Activity

1. To drill down and view additional information about an end user's activity, select the user's record to highlight it.
2. Click **User Summary** to open the User Summary panel, and perform any of the actions described for this panel in the Real Time Reports Section.

Activity View panel

The Activity View panel is used for viewing the most recent administrative activity performed on the SR.

In the navigation toolbar, mouse over the Administration menu link and select **Activity View** to display the Activity View panel:

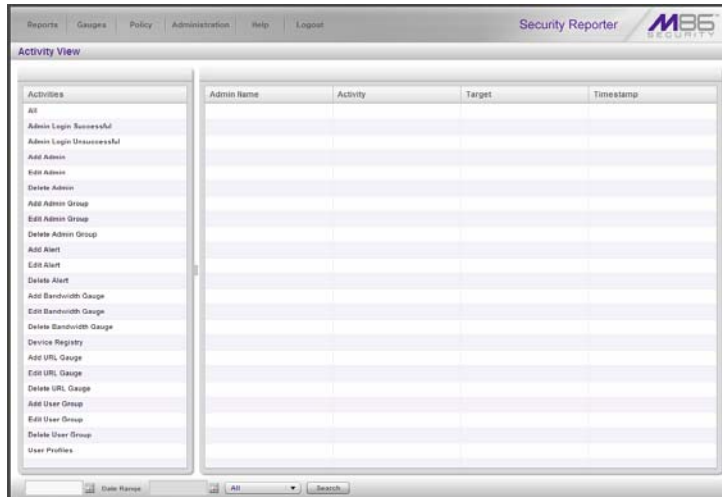

Fig. 3:2-5 Activity View panel

The Activities frame displays to the left and the empty target frame displays to the right. Below these frames is the Date Range field, the administrator user names menu, and Search button.

Perform a Search on a Specified Activity

To perform a search on a specified activity:

1. Select the type of Activity from available choices in the list: All, Admin Login Successful, Admin Login Unsuccessful, Add Admin, Edit Admin, Delete Admin, Add Admin Group, Edit Admin Group, Delete Admin Group,

Add Alert, Edit Alert, Delete Alert, Add Bandwidth Gauge, Edit Bandwidth Gauge, Delete Bandwidth Gauge, Device Registry, Add URL Gauge, Edit URL Gauge, Delete URL Gauge, Add User Group, Edit User Group, Delete User Group, User Profiles.

NOTE: *The Activities list will only display activity types performed on SR within the past 30 days.*

2. In the **Date Range** field, click the  calendar icon on the left to open the larger calendar for the current month, with today's date highlighted.

TIP: *To view the calendar for the previous month, click the left arrow. To view the calendar for the next month, click the right arrow.*

3. Click the starting date to select it and to close the calendar pop-up window. This action populates the field to the left of the calendar icon with the selected date.
4. Click the  calendar icon on the right to open the larger calendar for the current month, with today's date highlighted.
5. Click the ending date to select it and to close the calendar pop-up window. This action populates the field to the left of the calendar icon with the selected date.
6. To view the activity of a specified administrator, select the user name from the pull-down menu.
7. Click **Search** to display the specified records for the selected dates in the results list:

Admin Name	Activity	Target	Timestamp
administrator	Admin Login Successful		2010-09-09 10:00:31
administrator	Admin Login Successful		2010-09-09 09:06:52
administrator	Admin Login Successful		2010-09-09 08:54:45
administrator	Admin Login Unsuccessful		2010-09-09 08:34:35
administrator	Admin Login Successful		2010-09-09 08:33:59

Fig. 3:2-6 Activity View results

Search results

When populated with rows of records, the results list includes data in the following columns: Admin Name (entry from the Admin Name field in the login window); Activity; Target (administrator group name or group administrator name, if applicable), and Timestamp (using the YYYY-MM-DD HH:MM:SS format).

The information that displays in these columns differs depending on the type of search performed, and if an administrator name was selected from the drop-down menu.

The Target field displays information only as applicable for any of the following actions executed by the administrator (Admin Name), such as:

- administrator name for Add/Edit/Delete Admin
- group name for Add/Edit/Delete Admin Group
- alert name for Add/Edit/Delete Alert
- gauge name for Add/Edit/Delete URL/Bandwidth Gauge.

Device Registry panel

The Device Registry panel is used for viewing information about devices connected to the SR, synchronizing the SR with user groups and libraries from the source Web Filter, editing M86 appliance criteria, and adding or deleting a Web Filter, SWG, or LDAP server from the registry.

This function is available to a group administrator only if permissions were granted by the administrator who set up his/her account, as detailed in Admins Group panel in Chapter 1.

in the navigation toolbar, with the Administration tab selected, click **Device Registry** to display the Device Registry panel:

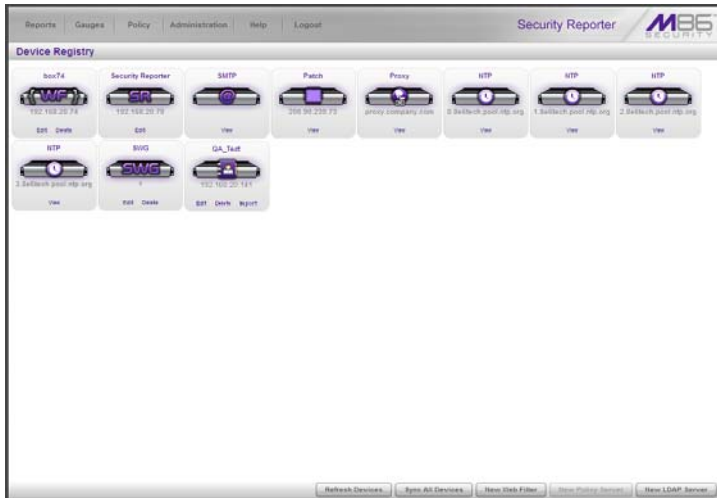

Fig. 3:2-7 Device Registry

This panel is comprised of icons representing devices set up to communicate with the SR. All device icons include at least one link describing the action(s) that can be performed on that device: View, Edit, Delete.

At the bottom of the panel the following buttons display:

- **Refresh Devices** - Click this button if any icon representing a device does not properly display in the user interface.
- **Sync All Devices** (displays only if using a Web Filter) - Click this button to synchronize Web Filter library Categories, and/or User Groups.
- **New Web Filter** - Click this button to add a Web Filter to the device registry.
- **New Policy Server** (enabled only if an SWG has not already been added) - Click this button to add an SWG server to the device registry.
- **New LDAP Server** (enabled only if an SWG has been added) - Click this button to add an LDAP server to the device registry.

Removing/adding Web Filter, SWG devices

Please note the following conditions that occur if removing a Web Filter and/or SWG device, and/or adding another device of either of these types:

Device(s) listed in registry	Change(s) made to registry	Result
SWG	Remove SWG	All data for Time Usage Reports, Summary Reports, Summary Drill Down Reports and Detail Drill Down Reports will be purged.
SWG	Retain SWG and add Web Filter	All data for Time Usage Reports, Summary Reports, Summary Drill Down Reports and Detail Drill Down Reports will be purged.
SWG and Web Filter	Retain Web Filter only	Web Filter productivity data will be retained, SWG and security report data will be purged.
Web Filter	Remove Web Filter	All data for Time Usage Reports, Summary Reports, Summary Drill Down Reports and Detail Drill Down Reports will be purged.
Web Filter	Retain Web Filter and add SWG	No data will be purged.
Web Filter and SWG	Retain SWG only	All data for Time Usage Reports, Summary Reports, Summary Drill Down Reports and Detail Drill Down Reports will be purged.

WARNING: For any scenario specified above that would result in data being purged from the Security Reporter, M86 recommends backing up and saving current SR data off the server before adding or removing the designated device from the Device Registry. Please refer to the Backup screen sub-section from Chapter 2 of the System Configuration Section of this User Guide for information about backing up data.

Web Filter Device Maintenance

View, edit Web Filter device criteria

1. Go to the Web Filter server icon in the Device Registry panel and click **Edit** to open the Web Filter pop-up window:

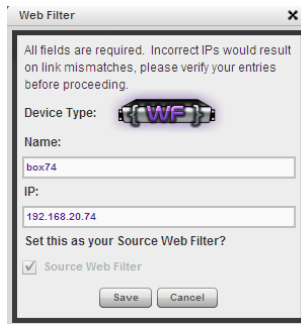

Fig. 3:2-8 Web Filter pop-up window

The Device Type (WF) displays and cannot be edited.

2. Edit any of the following:
 - **Name** - Name of the application.
 - **IP** - IP address of the server.
 - **Source Web Filter** - If this checkbox is not populated and the Web Filter will now be the source Web Filter, click in the checkbox to place a check mark here.

TIP: Click **Cancel** to close this pop-up window.

3. Click **Save** to save your edits and to close the pop-up window.

Add a Web Filter to the device registry

1. At the bottom of the Device Registry panel, click **New Web Filter** to open the New Web Filter pop-up window:

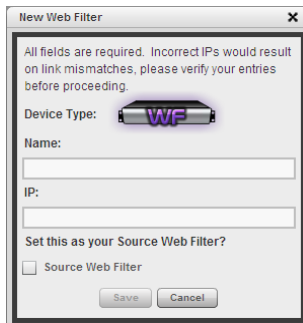

Fig. 3:2-9 New Web Filter pop-up window

2. Type in the server **Name**.
3. Type in the **IP** address of the server.
4. If this Web Filter will be the source server, click the **Source Web Filter** checkbox.

TIP: Click **Cancel** to close this pop-up window.

5. Click **Save** to save and process your information, and to return to the Device Registry panel where an icon representing the Web Filter device you added now displays.

Delete a Web Filter from the device registry

1. Go to the Web Filter server icon in the Device Registry panel and click **Delete** to open the CONFIRM dialog box with the message: “Are you sure you want to delete this device?”

NOTE: Click **No** to close the dialog box.

2. Click **Yes** to delete the Web Filter device from the registry, and to remove the Web Filter server icon from the Device Registry panel.

 **TIPS:** If the current source Web Filter needs to be replaced, please use the edit function to specify a different Web Filter as the source server before deleting the Web Filter currently designated as the source server. A source Web Filter cannot be deleted until all target Web Filters have been removed.

Security Reporter Maintenance

View SR device criteria

Go to the SR server icon in the Device Registry panel and click **Edit** to open the Security Reporter pop-up window:

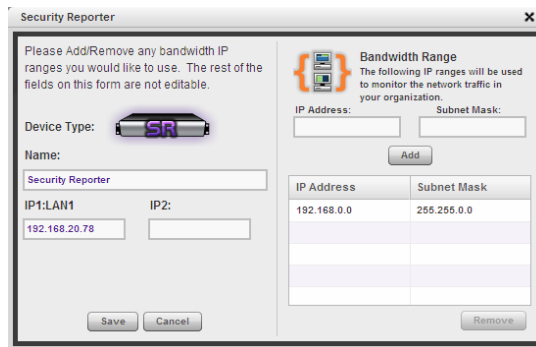

Security Reporter

Please Add/Remove any bandwidth IP ranges you would like to use. The rest of the fields on this form are not editable.

Device Type: 

Name: Security Reporter

IP1:LAN1: 192.168.20.78 IP2:

Bandwidth Range

The following IP ranges will be used to monitor the network traffic in your organization.

IP Address: Subnet Mask:

Add

IP Address	Subnet Mask
192.168.0.0	255.255.0.0

Remove

Save Cancel

Fig. 3:2-10 Security Reporter pop-up window

The following displays at the left side of this window: Device Type (SR), Name of the application (Security Reporter), and IP1:LAN1 and IP2 address(es) entered during the wizard hardware installation process.

The following displays at the right side of this window: Bandwidth Range IP Address and Subnet Mask fields, and buttons for adding or removing a range of IP addresses the SR application will monitor for network traffic. Any IP Address and Subnet Mask previously entered in this window displays in the list box.

Add, remove a bandwidth range

1. Do the following in the Bandwidth Range section:
 - To add a bandwidth IP address range:
 - a. Type in the **IP Address**.
 - b. Type in the **Subnet Mask**.
 - c. Click **Add** to add the bandwidth IP range in the list box.
 - To remove a bandwidth IP address range:
 - a. Select the IP address range from the list box; this action activates the Remove button.
 - b. Click **Remove** to remove the IP address range.

TIP: Click **Cancel** to close the pop-up window without saving your entries.

2. After making all modifications in this window, click **Save** to save your edits and to close the pop-up window.

View Other Device Criteria

View only actions are permitted in the Device Registry panel for the following devices: SMTP, Patch Server, NTP Server, and Proxy Server.

View SMTP device criteria

1. Go to the image of the SMTP server in the Device Registry panel and click **View** to open the SMTP Server pop-up window:

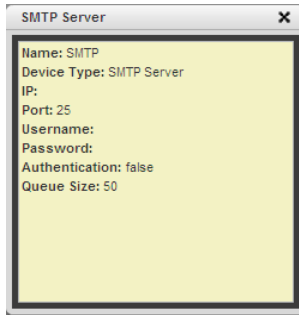

Fig. 3:2-11 SMTP window

The following information displays: Name of server, Device Type (SMTP), IP address, Port number (if applicable), Username (if applicable), Password (if applicable), Authentication ("true" or "false"), Queue Size.

2. Click the "X" in the upper right corner to close this pop-up window.

View Patch Server device criteria

1. Go to the image of the Patch Server in the Device Registry panel and click **View** to open the Patch Server pop-up window. The following information displays: Name of server, Device Type (Patch Server), IP address, Username (if applicable), Password (if applicable, asterisks display), HTTPS ("on" or "off"), Transfer Mode ("active" or "passive").
2. Click **Close** to close this pop-up window.

View Proxy Server device criteria

1. Go to the image of the Proxy Server in the Device Registry panel and click **View** to open the Proxy Server pop-up window. The following information displays: Name of server (Proxy Server), Device Type (Proxy Server), IP address, Port number, Username (if applicable), Password (if applicable, asterisks display), Proxy Switch ("on" or "off").

2. Click **Close** to close this pop-up window.

View NTP Server device criteria

1. Go to the image of the NTP Server in the Device Registry panel and click **View** to open the NTP Server pop-up window. The following information displays: Name of server (NTP Server), Device Type (NTP Server), IP address.
2. Click **Close** to close this pop-up window.

Sync All Devices

If using a Web Filter, a forced synchronization should be performed on the SR unit if any of the source Web Filter's related devices listed in the Device Registry are updated.

1. Click **Sync All Devices** to open the Sync All Devices pop-up window:

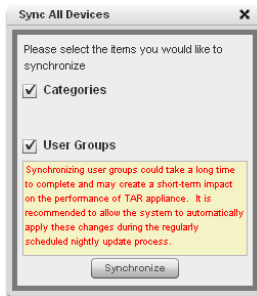

Fig. 3:2-12 Sync All Devices

2. Check the checkbox(es) pertaining to information to be synchronized between the Web Filter and SR devices, and to activate the Synchronize button:
 - **Categories** - Make this selection to synchronize M86 supplied library category updates and custom library categories from the source Web Filter to the SR.

- **User Groups** - Make this selection to synchronize LDAP user group information on the source Web Filter to the SR.

 **TIP:** Click the “X” in the upper right corner of this pop-up window to close it.

 **WARNING:** The User Groups synchronization process may be lengthy and thus may create an impact on the SR’s performance.

3. Click Synchronize to close the pop-up window and to begin the synchronization process.

New Policy Server Device Maintenance

 **NOTE:** For this software release, only one SWG can be added to the SR’s Device Registry to receive logs. However, multiple SWG policy servers can be set up to send logs to the SR, by entering the SR’s IP address in each SWG policy server’s Log Properties.

View, edit Policy Server device criteria

1. Go to the SWG server icon in the Device Registry panel and click **Edit** to open the Edit Policy Server pop-up window:

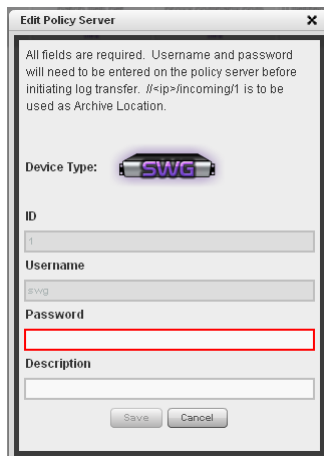

Fig. 3:2-13 Edit Policy Server pop-up window

The following information displays and cannot be edited:
Device Type (SWG), ID, Username.

2. Edit any of the following fields:
 - **Password** - Password used to access the application.
 - **Description** - Description of the SWG server.

TIP: Click **Cancel** to close this pop-up window.

3. Click **Save** to save your edits and to close the pop-up window.

Add a Policy Server to the device registry

1. At the bottom of the Device Registry panel, click **New Policy Server** to open the New Policy Server pop-up window:

Fig. 3:2-14 Add Policy Server

The following information displays and cannot be edited:
Device Type (SWG), ID, Username.

2. Edit any of the following fields:
 - **Password** - Password used to access the application.
 - **Description** - Description of the SWG server.

TIP: Click **Cancel** to close this pop-up window.

3. Click **Save** to save and process your information, and to return to the Device Registry panel where an icon representing the SWG device you added now displays.

Delete a Policy Server from the device registry

1. Go to the SWG server icon in the Device Registry panel and click **Delete** to open the CONFIRM dialog box with the message: "Are you sure you want to delete this device? This will result in all data being purged."

NOTE: Click **No** to close the dialog box.

2. Click **Yes** to delete the SWG device from the registry, and to remove the SWG server icon from the Device Registry panel.

LDAP Server Device Management

If using an SWG, any LDAP server used with the SWG should be added to the device registry.

Add an LDAP Server to the device registry

1. At the bottom of the Device Registry panel, click **New LDAP Server** to open the LDAP server pop-up window:

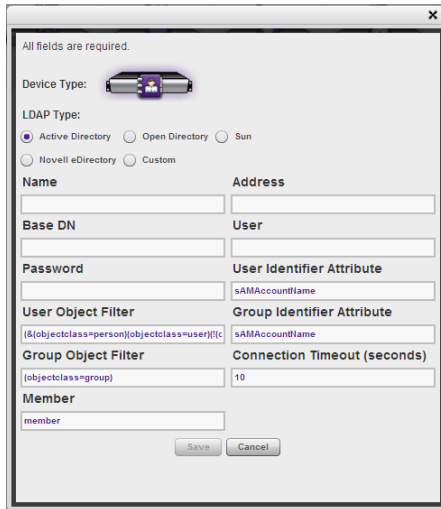

Fig. 3:2-15 Add LDAP server

The Device Type image displays.

2. Make entries in the following fields:

- **LDAP Type:** Active Directory, Open Directory, Sun, Novell eDirectory, Custom
- **Name** - Label assigned to the LDAP server
- **Base DN** - Root of the LDAP database to be queried using the LDAP syntax, e.g. *DC=domain,DC=com*, or *o=server-org*. The entry in this field is case sensitive.
- **Password** - LDAP server password
- **User Object Filter** - Identify user objects, if necessary
- **Group Object Filter** - Identify group objects, if necessary
- **Member** - Specify membership attributes, if necessary
- **Address** - LDAP server IP address
- **User** - Enter the authorized user's full LDAP Distinguished Name. For example, enter the entire string in a format such as:

cn=Administrator,cn=Users,dc=qa,dc=local

or

cn=admin,o=logo-org

- **User Identifier Attribute** - Specify attributes used for identifying a user, if necessary
- **Group Identifier Attribute** - Specify attributes used for identifying a group, if necessary
- **Connection Timeout (seconds)** - Default is 10 seconds for connecting to the LDAP server

TIP: Click **Cancel** to close this pop-up window.

3. Click **Save** to save and process your information, and to return to the Device Registry panel where an icon representing the LDAP server device you added now displays.

Import LDAP Group profiles

1. Go to the LDAP server icon in the Device Registry panel and click **Import** to begin importing group profiles from the LDAP server.
2. After the alert box opens to specify whether or not the LDAP group importation process was successful, click **OK** to close the pop-up box.

TIP: If the importation process failed, make edits in the LDAP server pop-up window and run the import process again.

View, edit LDAP Server device criteria

1. Go to the LDAP server icon in the Device Registry panel and click **Edit** to open the pop-up window:

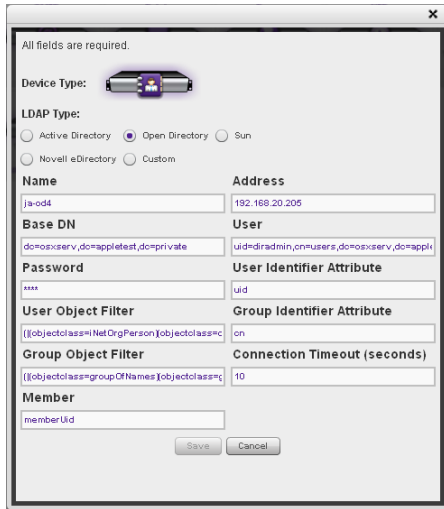

Fig. 3:2-16 LDAP Server pop-up window

The Device Type image for the LDAP server displays, along with entries previously made and saved in this window.

2. Edit any of the fields in this pop-up window.

 **TIP:** Click **Cancel** to close this pop-up window.

3. Click **Save** to save your edits and to close the pop-up window.

Delete an LDAP Server from the device registry

1. Go to the LDAP server icon in the Device Registry panel and click **Delete** to open the CONFIRM dialog box with the message: “Are you sure you want to delete this device?”

 **NOTE:** Click **No** to close the dialog box.

2. Click **Yes** to delete the LDAP server device from the registry, and to remove the LDAP server icon from the Device Registry panel.

Database Processes List panel

The global administrator uses the Database Process List panel to view a list of processes currently running on the SR or to halt a process that is currently running.

In the navigation toolbar, mouse over the Administration menu link and select **Database Processes List** to display the Database Processes List panel:

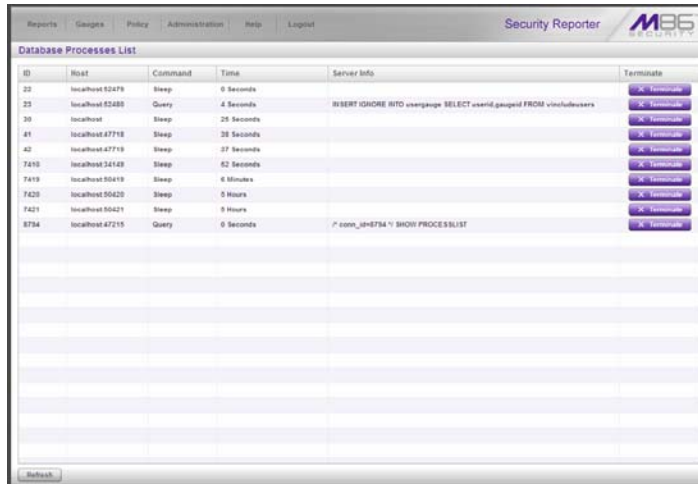

ID	Host	Command	Time	Server Info	Terminate
22	localhost52479	Sleep	0 Seconds		X Terminate
23	localhost52480	Query	4 Seconds	INSERT IGNORE INTO snerpage SELECT user@gauged FROM vinofubusers	X Terminate
30	localhost	Sleep	25 Seconds		X Terminate
41	localhost47718	Sleep	38 Seconds		X Terminate
42	localhost47719	Sleep	37 Seconds		X Terminate
7410	localhost34143	Sleep	62 Seconds		X Terminate
7419	localhost50419	Sleep	6 Minutes		X Terminate
7420	localhost50420	Sleep	5 Hours		X Terminate
7421	localhost50421	Sleep	9 Hours		X Terminate
8794	localhost47215	Query	0 Seconds	^ core_ah8794 ^ SHOW PROCESSLIST	X Terminate

Fig. 3:2-17 Database Processes List window

View Details on a Process

Each row in the list includes the following information: process identification number (ID) on the MySQL server; Host name or IP address of the server, and port connected to the database; the state of the last Command issued by the user (“Query” or “Sleep”); the amount of Time in seconds the process has remained in its current state, and SQL statement for a process currently running (Server Info). At the end of each row is the Terminate option.

TIP: Click the **Refresh** button to refresh the list of records.

Terminate a Process

Select the process to be terminated and click **Terminate**.

WARNING: Be sure that you do not terminate the wrong process.

Server Information panel

The global administrator uses the Server Information panel to obtain details about data storage on the SR Server, the time the Report Manager was last restarted, and the SR Server's IP address and current software version number.

In the navigation toolbar, mouse over the Administration menu link and select **Server Information** to display the Server Information panel:

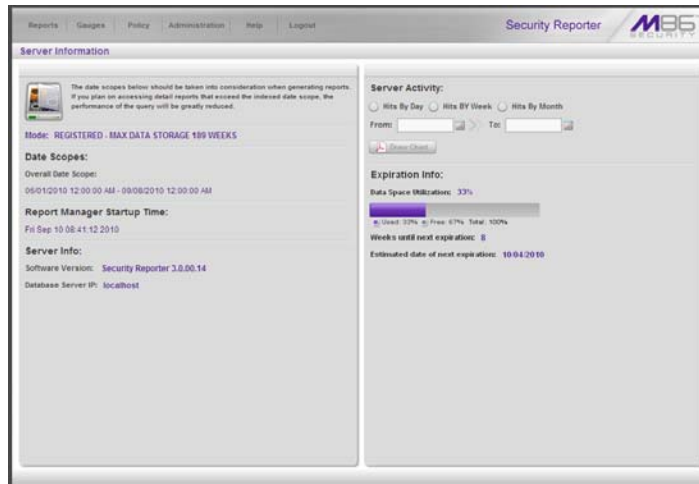

Fig. 3.2-18 Server Information panel

The panel is comprised of six sections: Mode, Date Scopes, Report Manager Startup Time, Server Info, Server Activity, and Expiration Info.

NOTE: If the SR server is newly installed, server statistics will be available after they are initially correlated for the server, immediately after midnight. If this problem persists, please contact your system administrator.

Mode

The Mode section displays information about the current mode in which the SR is operating: “EVALUATION” or “REGISTERED” followed by the maximum number of weeks of data storage (“MAX DATA STORAGE ‘X’ WEEKS”—in which ‘X’ represents the number of weeks).

Evaluation mode is used during the evaluation period of an SR. Since data is expired from the server in full weekly increments—from Sunday through Saturday—an evaluation period lasts three weeks by default. That is, if a newly installed SR is up and running on any day of the week after a Sunday (i.e. on a Monday through a Saturday)—and therefore would not fully cover a 14-day period—the evaluation period would be extended to the Saturday of the current week, and data would not expire until after that time period. For example, if the SR was installed on Friday, September 3, 2010, the evaluation period would run from that day until Saturday, September 18, 2010.

Registered mode pertains to an SR server that has been activated online and registered by M86 Security. An SR in registered mode will store as much data as allocated for data storage on its hard drive—and on its attached storage device, if applicable to the hardware model of the SR server. When the SR is close to reaching its maximum capacity of data storage—as determined by the SR when making its routine 30-minute check of available storage space—the oldest week of data (from Sunday through Saturday) is dropped from the database.

NOTES: See the *Expiration* screen in the *System Configuration* Section for more information about data expiration. See also *Appendix C: Evaluation Mode* for information about using the SR in the evaluation mode.

Date Scopes

The Date Scopes section displays the Overall Date Scope of data stored on the SR. This date scope includes the range for the period of stored data, using the MM/DD/YYYY HH:MM:SS AM/PM format. the number of week(s) of data stored on the SR, and the date and time range display for the following date scopes:

Report Manager Startup Time

The Report Manager Startup Time section contains the following information pertaining to the last time the Report Manager was restarted: Day of the week and month name abbreviation, day, military time (HH:MM:SS), and year (YYYY).

NOTE: *This information is useful for troubleshooting manually generated reports. If your reports are not displaying, it may be that the Report Manager has restarted and terminated the report generation process.*

Server Info

The Server Info section contains the following SR server information: **Software Version** number and **Database Server IP** address—or the label “localhost” that designates the SR as the host server for the Report Manager.

Server Activity

In the Server Activity section, specify the type of chart you wish to generate that provides details on the number of hits within a designated time period. A “hit” is any page and/or object an end user accesses as the result of entering a URL in his/her browser window.

1. Specify the time period for the chart you wish to draw by doing the following:
 - a. Click the radio button corresponding to **Hits By Day**, **Hits By Week**, or **Hits By Month**.
 - b. At the **From** and **To** fields, make a selection for the date range using the calendar icons:
 - Click the  calendar icon to open the larger calendar for the current month, with today's date highlighted.

TIP: To view the calendar for the previous month, click the left arrow. To view the calendar for the next month, click the right arrow.

- Click the date to select it and to close the calendar pop-up window. This action populates the field to the left of the calendar icon with the selected date.
2. Click the **Draw Chart** button to open a window that displays the chart of your selection in the PDF file format.

The header section includes the title of the chart and date range. The footer section includes the date and time the chart was generated (shown in the MM/DD/YYYY HH:MM AM/PM format), the login ID of the person who generated the chart (Generated by) and the Page number and page range.

The chart image includes a graph illustrating the general Number of Hits (in purple) and Number of IPs that gener-

ated those hits (in blue) for each unit of Time in the specified period.

Rows of report details indicate the time measurement (Day, Week, or Month), the exact Number of Hits corresponding to each unit of time, and the Total Records.

Depending on the time frame specified, this chart may be several pages in length.

- **Hits Per Day** - If you selected Hits By Day, days within the date range are plotted on the graph, grouped into equal time intervals. The summary shows the Number of Hits and Number of IPs for a specified Day (MM/DD/YYYY).

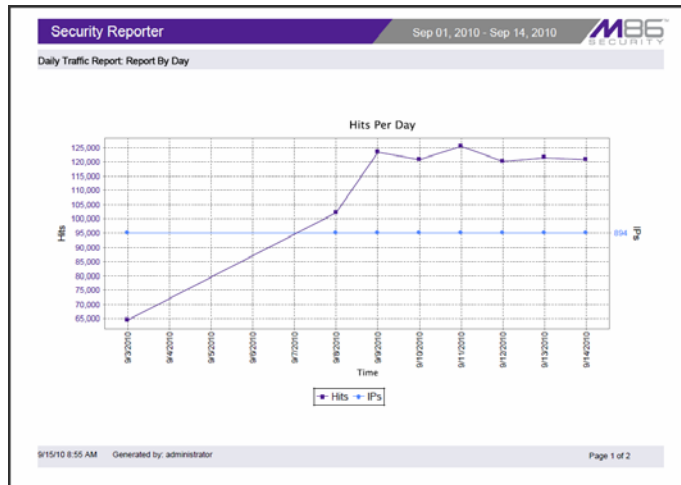

Fig. 3:2-19 Hits Per Day chart

- **Hits Per Week** - If you selected Hits By Week, each week within the date range is plotted on the graph. The summary shows the general Number of Hits (in purple) and Number of IPs that generated those hits (in blue) for a specified Week (YYYY-WW). Weeks are numbered 1-52.

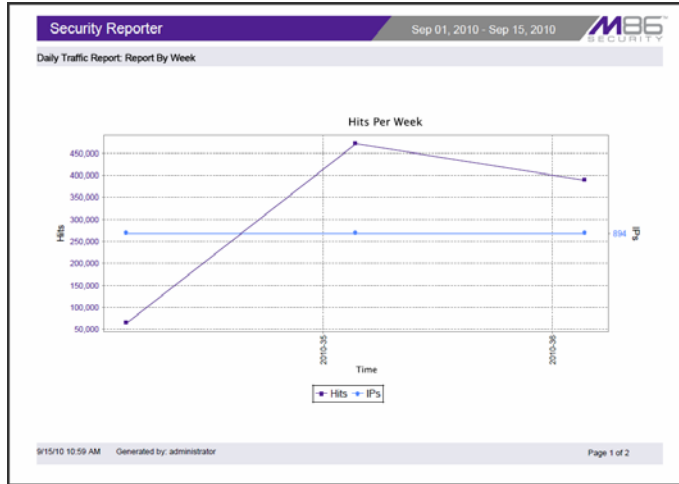

Fig. 3:2-20 Hits Per Week chart

- Hits Per Month** - If you selected Hits By Month, each month within the date range is plotted on the graph. The summary shows the general Number of Hits (in red) and Number of IPs that generated those hits (in green) for a specified Month (Month 'YY). Month names are abbreviated.

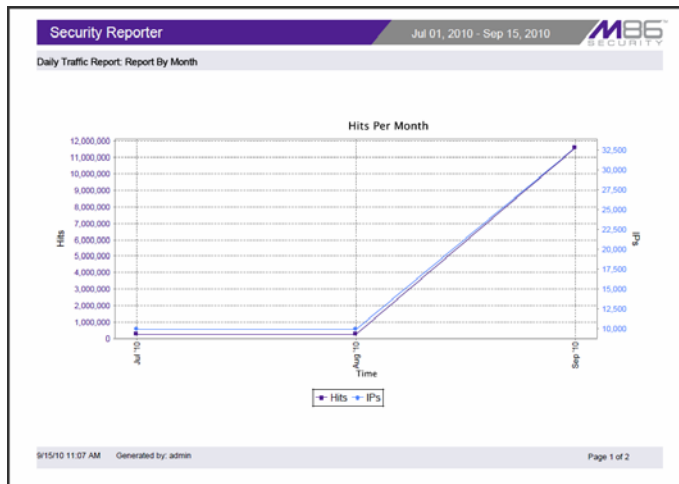

Fig. 3:2-21 Hits Per Month chart

3. You now have the option to do any of the following:

- print the chart - click the print  icon to open the Print dialog box, and proceed with standard print procedures.
- save the chart - click the save  icon to open the Save a Copy dialog box, and proceed with standard save procedures.
- close the chart window - click the “X” in the upper right corner to close the chart window.
- generate a new chart - make new entries in the Server Information panel.

Expiration Info

In the Expiration Info section, the following data displays:

- **Data Space Utilization** - The percentage of database storage space currently being used on the SR. Beneath this line is a colored bar depicting the percentage of data “Used” (purple) and “Free” (grey). A key displays beneath the colored bar to indicate the percentage of data both “Used” and “Free”, and “Total” data percentage.
- **Weeks until next expiration** - The number of weeks from this week that data on the SR will expire.

NOTE: *If using the SR in evaluation mode, the text “(IF REGISTERED)” is included in the label to indicate the number of weeks of data that would be stored on the SR if the server was activated and running in registered mode.*

- **Estimated date of next expiration** - the date scheduled for the next automatic database expiration (MM/DD/YYYY format).

NOTE: If using the SR in evaluation mode, the text “(IF REGISTERED)” is included in the label to indicate the date (MM/DD/YYYY) that data would expire on the SR if the server was activated and running in registered mode.

Reset to Factory Defaults panel

The global administrator uses the Reset to Factory Defaults panel, if necessary, to restore the SR to default settings for the current software update level of the application.

In the navigation toolbar, mouse over the Administration menu link and select **Reset to Factory Defaults** to display the Reset to Factory Defaults panel:

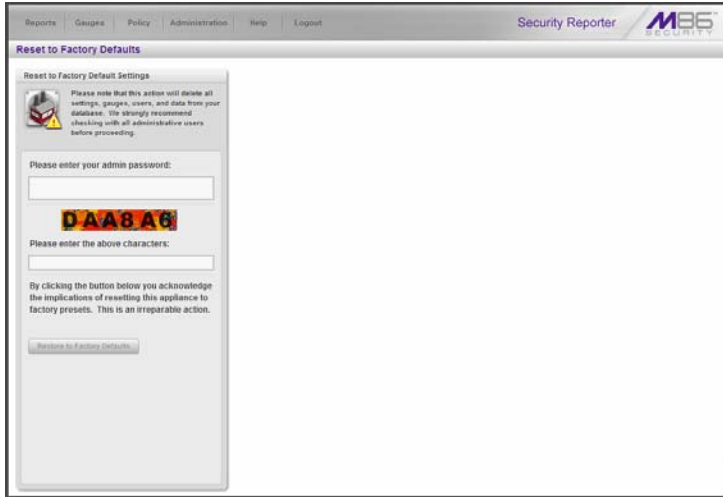

Fig. 3:2-22 Reset to Factory Defaults panel

WARNING: When using this option, all settings made to the SR—including administrator, group, and real time gauge configuration settings and alerts—will be purged and cannot be restored. The SR will also be set to Evaluation mode.

Reset to Factory Default Settings frame

1. In the Reset to Factory Default Settings panel, **Please enter your admin password** that was created during the SR wizard hardware installation process.
2. Beneath the security characters, **Please enter the above characters.**
3. Click **Restore to Factory Defaults** to reset the SR application and to display the SR's End User License Agreement window:

Fig. 3:2-23 End User License Agreement

4. After reading the contents of the EULA, click **Yes** to accept it and to go to the Wizard Login window:

Fig. 3:2-24 Wizard Login window

Wizard panel

1. In the Wizard Login window, type in the **Username** created during the wizard hardware installation process.
2. Type in the **Password** created for the Username during the wizard hardware installation process.
3. Click **Login** to display the wizard panel:

Fig. 3:2-25 Wizard panel

4. In the Main Administrator section, type in the following information: **Username**, **Email** address, **Password**, **Confirm Password**.

NOTE: The username 'admin' cannot be used, since it is the default username.

5. In the Bandwidth Range section, type in the **IP Address** and **Subnet Mask**, and then click **Add** to include the bandwidth IP address range in the list box below.

 **TIP:** To remove the IP address range, select it from the list box and then click **Remove**.

6. If using a Web Filter with the SR, in the Web Filter Setup section type in the **Server Name** and **Server IP** address, indicate if this Web Filter will be **Set as Source**, and then click **Add** to include the server criteria in the list box below.

 **TIPS:** To add another Web Filter, follow the instructions in step 6 above. To remove a Web Filter from the list box, select it and then click **Remove**. To make a Web Filter the Source server—if no Web Filter in the list has yet been specified as the Source server, or if the IP address of the Source server has changed—select the Web Filter from the list box and then click **Set as Source**.

7. If using an SWG with the SR, in the SWG Setup section the “ID” and “Username” display greyed-out. Type in the **Password** and **Server Description**, and then click **Add** to include the server criteria in the list box below.

 **NOTE:** For this software release, only one SWG can be added in this section, even though multiple SWG policy servers can be set up to send logs to the SR.

8. Click **Save** to save your entries and to go to the SR login window:

Fig. 3:2-26 SR Login window

Chapter 3: Report Configuration

The following panels from the Administration menu of the Report Manager are described in this chapter: Default Report Settings, and Custom Category Groups.

Default Report Settings panel

The global administrator uses the Default Report Settings panel for specifying various settings to be used in reports.

In the navigation toolbar, mouse over the Administration menu link and select **Default Report Settings** to display the Default Report Settings panel:

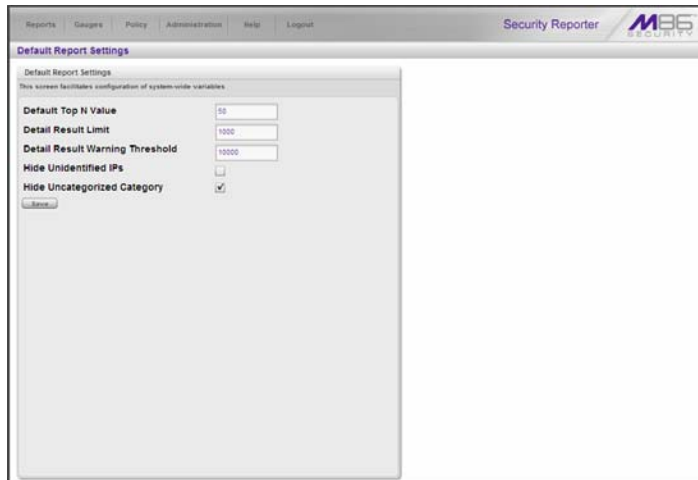

Fig. 3:3-1 Default Report Settings panel

Set New Defaults

1. Enter the **Default Top N Value** of records that will be generated for summary reports. The default is “50” records.
2. Enter the maximum number of records that will be included in a detail report’s **Detail Result Limit**. If the number of records from a query exceeds the limit established in this field, the overflow will be included in the next set of records. The default is “1000” records per set.
3. Enter the maximum number of records that can be returned by a detail report query before triggering the **Detail Result Warning Threshold** message. This warning message indicates that the number of records exceeds the number specified in this field. The default is “10000” records.
4. By default, the **Hide Unidentified IPs** checkbox is deselected. This indicates that activity on machines not assigned to specific users will be included in reports.

If you wish to exclude activity from machines not assigned to specific users, click in the checkbox to enter a check mark.

5. By default, the **Hide Uncategorized Category** checkbox is selected. This indicates that uncategorized sites will not be displayed or counted in drill down reports.

If you wish to include uncategorized sites in drill down reports, click in the checkbox to remove the check mark.

TIP: Click *Cancel* to exit without saving your entries.

6. Click the **Save** button to save your settings and to exit the Default Report Settings panel.

Custom Category Groups panel

The Custom Category Groups option is used for defining a customized group of filter categories or ports, if you wish to run reports only using certain filter categories or ports.

In the navigation toolbar, mouse over the Administration menu link and select **Custom Category Groups** to display the Custom Category Groups panel:

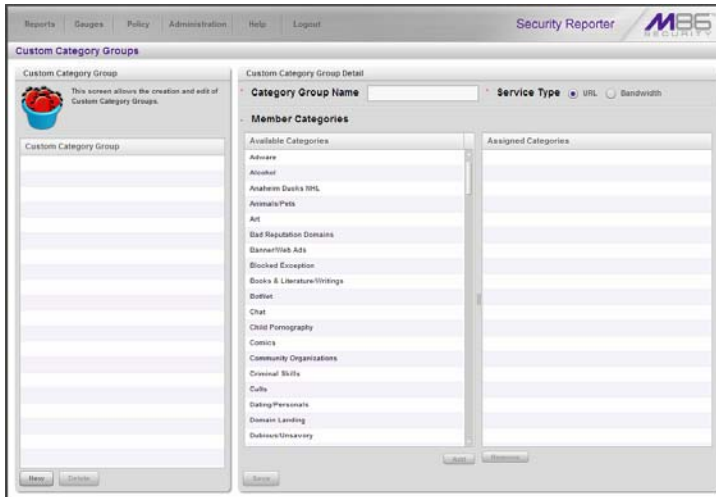

Fig. 3:3-2 Custom Category Groups panel

The Custom Category Groups panel is comprised of two frames used for setting up and maintaining category groups: Custom Category Group, and Custom Category Group Detail.

Add a Custom Category Group

1. At the bottom of the Custom Category Group frame, click **Add**.
 2. In the Custom Category Group Detail frame, type in the **Category Group Name**.
 3. Specify the **Service Type** to use: “URL” or “Bandwidth”.
 4. Include the following **Member Categories** based on the Service Type selection:
 - URL - Select Available Categories from the list and click **Add >** to move the selection(s) to the Assigned Categories list box.
 - Bandwidth - In the **Port Number** field, type in a specific value in the pre-populated field, and/or use the up/down arrow buttons to increment/decrement the current value by one, and then click **Add Port >** to move the selection to the Assigned Ports list box.
-  **NOTE:** *At least one library category/protocol/port must be selected when creating a gauge. The maximum number of library categories/ports that can be selected/added is 15.*
-  **TIP:** *To remove one or more library categories or ports from the Assigned Categories/Ports list box, make your selection(s), and then click Remove to remove the selection(s).*
5. Click **Save** to save your settings and to include the name of the group you added in the Custom Category Group list.

Modify a Custom Category Group

1. Select the Custom Category Group name from the list box by clicking on your choice to highlight it.
2. Make your edits:
 - To modify the Custom Category Group name, edit the **Category Group Name** in the Custom Category Group Detail frame.
 - To update the assigned selections in the list box, select the item to select it, and then click **Remove** to remove it.
3. Click **Update** to save your modification(s).

Delete a Category Group

1. Select the Custom Category Group name from the list box by clicking on your choice to highlight it.
2. Click **Delete** to remove the Custom Category Group name from the list box.

REPORTS SECTION

Introduction

This section of the user guide provides instructions to administrators on how to utilize the Report Manager to generate report views and interpret results, whether using a Web Filter and/or SWG appliance.

Reports unique to environments that only use a Web Filter are addressed in the Real Time Reports Section. Reports unique to environments that only use an SWG are addressed in the Security Reports Section.

For Web Filter and SWG environments, the Reports menu consists of the following options described in these chapters:

- **Chapter 1: A High Level Overview** - This chapter shows you how to view productivity report data in the Dashboard, canned Summary Reports, and Sample Reports that provide a high level overview of end user Internet and network activity.
- **Chapter 2: Drill Down Reports** - This chapter provides instructions on using tools to generate summary and detail Drill Down Reports that give you more information on specific end user activity.
- **Chapter 3: Customize, Maintain Reports** - This chapter tells you how to generate customized reports using the Report Wizard, maintain Saved Reports for ongoing usage, and set up a Report Schedule for running reports on a regular basis.
- **Chapter 4: Specialized Reports** - This chapter informs you of three specialized types of reports you can generate: Executive Internet Usage Summary Reports, Blocked Request Reports, and Time Usage Reports.

Chapter 1: A High Level Overview

The following productivity reporting topics from the Reports menu of the Report Manager are described in this chapter: Dashboard, Summary Reports, and Sample Reports. These tools give you a high level overview of how end users are currently using the Internet and network resources.

Dashboard

The Dashboard provides statistics and bar charts depicting the top end user requests in various productivity report categories.

The Dashboard displays by default after you log in to the Security Reporter user interface, or when you use the navigation toolbar to navigate to **Reports > Dashboard**:

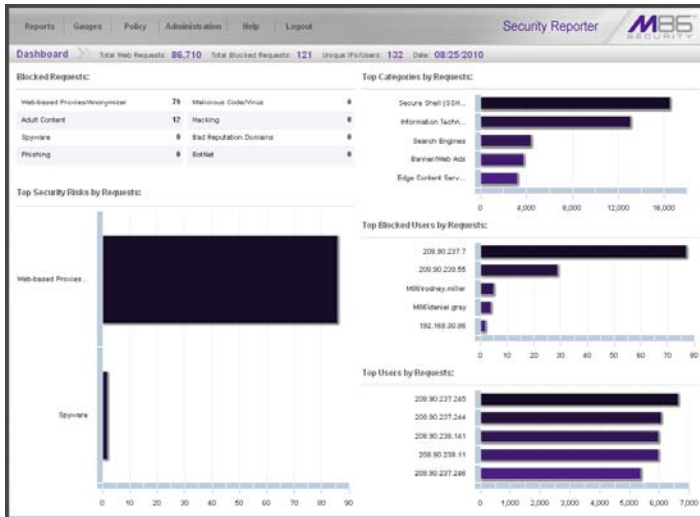

Fig. 4:1-1 Dashboard panel

NOTE: If using both a Web Filter and an SWG, only Web Filter log results display.

At the top of the panel, the following information displays for the current period: Total Web Requests, Total Blocked Requests, Unique IPs/Users, and Date (MM/DD/YYYY format).

The following information displays in the center of the panel:

- **Blocked Requests** - Top eight blocked library categories requested by end users, and the corresponding number of end user requests.
- **Top Categories by Requests** - Top five requested library categories and a bar chart depicting the number of end user requests.
- **Top Security Risks by Requests** - Top five requested Security group library categories and a bar chart depicting the number of end user requests.
- **Top Blocked Users by Requests** - Top five end users with blocked library category requests and a bar chart depicting the number of these end user requests.
- **Top Users by Requests** - Top five end users with library category requests and a bar chart depicting the number of these end user requests.

TIP: *Mouse over each bar in the bar graph to view the name of graph entry and number of requests for that entry.*

Once you have a high level overview of end user productivity report activity on the network, you can use productivity reports to obtain more information about specific end user trends and activity.

Summary Reports

Summary Reports are “canned” productivity reports that use pre-generated data to display bar charts or pie charts of end user Internet/network activity for a specified report type within a designated period of time prior to today.

Summary Reports are available to group administrators assigned the privilege to access the **Reports > Summary Reports** menu selection. By default, yesterday’s report view showing the Top 20 Users by Blocked Request displays in the panel:

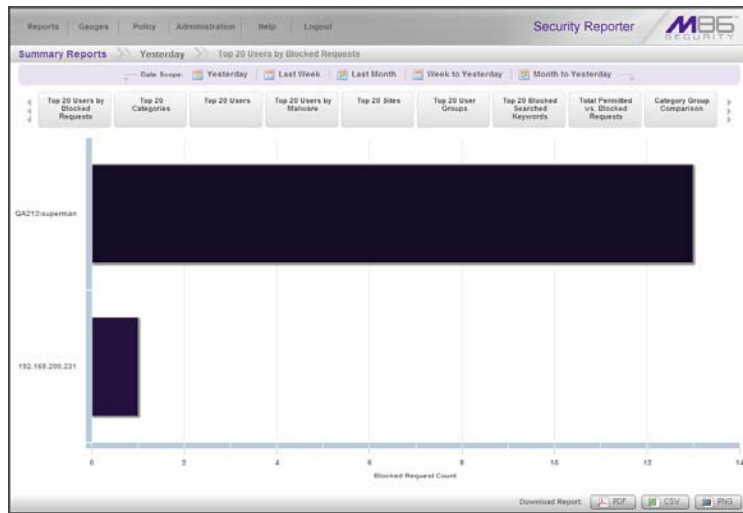

Fig. 4:1-2 Yesterday’s Top 20 Users by Blocked Requests Report

 **NOTES:** On a newly installed SR unit, the panel will not show any thumbnail images or bar chart report. If there was no activity for a given report type, the message “No Data to display.” displays in the panel.

 **TIPS:** Click the left arrows or right arrows at the edges of the dashboard to display thumbnail images that are currently hidden. Mouse over each bar in the bar graph to view the name of graph entry and number of requests for that entry.

Summary Report types

Available Summary Reports are as follows by clicking the thumbnail for the corresponding report type:

- **Top 20 Users by Blocked Requests** - Bar chart report depicting each top end user's total Page Count for Blocked and Warn Blocked requests. If using a Web Filter only, this report is available if the Block Request Count feature is enabled in the Optional Features screen in the System Configuration administrator console.
- **Top 20 Users by Bandwidth Consumption** (for SWG only) - Bar chart depicting each top end user's total Mega Bytes for bandwidth requests.
- **Top 20 Users by Virus Hit Count** (for SWG only) - Bar chart report depicting each top end user's total Virus Count detected by the anti-virus engine.
- **Top 20 Categories** - Bar chart report depicting the total Page Count in the top requested filtering library categories.
- **Top 20 Users** - Bar chart report depicting each top end user's total Page Count.
- **Top 20 Viruses Detected by** (for SWG only) - Bar chart report depicting the top viruses and Virus Count detected by the anti-virus engine.
- **Top 20 Users by Malware** - Bar chart report depicting each top end user's total "Blocked" and "Permitted" Hit Count from the following categories in the Security, Internet Productivity, and Internet Communication (Instant Messaging) category groups: BotNet, Malicious Code/Virus, Bad Reputation Domains, Spyware, Adware, and IRC.

NOTE: For SWG users, results that display in the Top 20 Users by Malware report reflect library contents mapped to the M86 Supplied Categories.

- **Top 20 Sites** - Bar chart report depicting the total Page Count for the most popular sites accessed by end users.
- **Top 20 User Groups** - Bar chart report depicting the total Page Count for the top scoring user groups.
- **Top 20 Blocked Searched Keywords** - Bar chart report depicting the total blocked keyword requests Page Count. For Web Filter users, this report is only available if the Block Searched Keywords Report feature is enabled in the Optional Features screen in the System Configuration administrator console.
- **Total Permitted vs. Blocked Requests** - Pie chart report depicting the total Page Count for all filtering categories Permitted to pass and all filtering categories set up to be Blocked.
- **Category Group Comparison** - Pie chart report depicting the total Page Count in each top scoring filtering category group.
- **Category Comparison** - Pie chart report depicting the total Page Count in each top scoring filtering category.
- **User Group Comparison** - Pie chart report depicting the total Page Count in each top scoring user group.

Modify the Summary Report view

The report view displays either a bar chart or pie chart graph based on the selected report type.

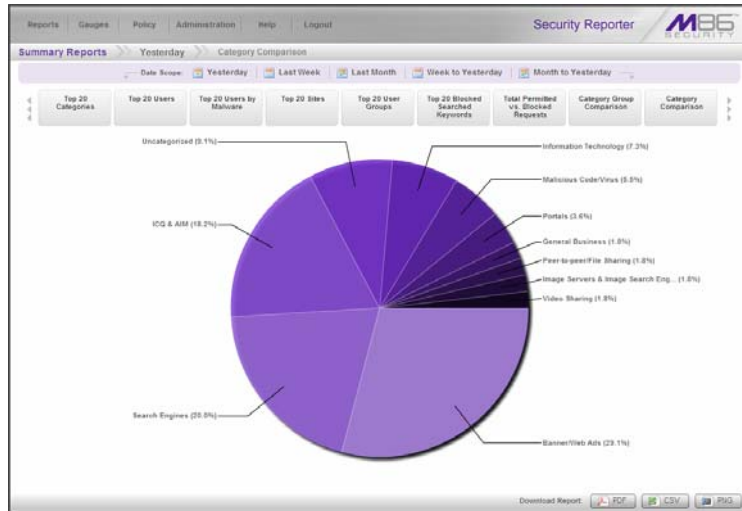

Fig. 4:1-3 Yesterday's Category Comparison Report

Use any the following tools to modify the report view:

- **Date Scope** - Click one of these tabs at the top of the panel to display data for another period: Yesterday (default), Last Week, Last Month, Week to Yesterday, or Month to Yesterday
- Report type thumbnails - Click one of the report type thumbnails beneath the Date Scope to display that report view.

TIP: Click the left arrows or right arrows at the edges of the dashboard to display thumbnail images that are currently hidden.

Download, Export a Summary Report

At the bottom of the report view, click a **Download Report** option for PDF, CSV, or PNG to generate a report in the specified file format (.pdf, .csv, or .png).

PDF format

Download the report in the PDF format

Clicking the **PDF** button opens a separate browser window containing the Summary Report in the .pdf format:

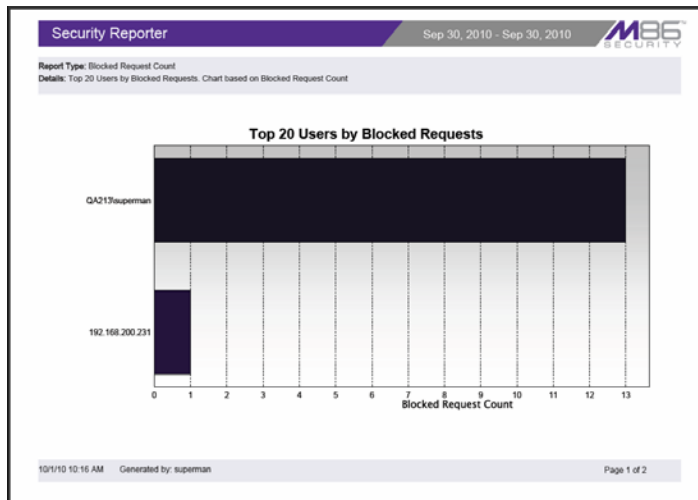

Fig. 4:1-4 Sample Summary Report in the PDF format

The header of the generated report includes the date range, Report Type, and criteria Details.

The footer of the report includes the date and time the report was generated (M/D/YY, HH:MM AM/PM), administrator login ID (Generated by), and Page number and page range.

The body of the first page of the report includes the following information:

- Bar chart - Name of category, username, username path, URL or site IP address, user group name, or blocked user request, and corresponding bar graph. Beneath the bar graph are count indicators and a label describing the type of Count used in the report.
- Pie chart - Color-coded pie graph showing a maximum of 15 categories or user groups. Any categories or user groups with page counts totalling less than one percent are grouped together under the “Others Combined” label.

The body of the pages following the first page of the bar or pie chart report includes the following information:

- Top 20 Users by Blocked Request report - User NAME and corresponding BLOCKED REQUEST COUNT—which includes Blocked and Warn Blocked requests. Total Records and Total Number of Blocked Requests for this Date Scope display at the end of the report.
- Top 20 Blocked Searched Keywords report - Blocked Keywords and corresponding Blocked Count. A Grand Total of Blocked Count displays at the end of the report.
- All other reports - Count columns and corresponding totals for all reports. Grand Total and Count display at the end of the report.

Export the PDF format report

- print the report - Click the print  icon to open the Print dialog box, and proceed with standard print procedures.
- save the report - Navigate to **File > Save a Copy** to open the Save a Copy dialog box, and proceed with standard save procedures.

CSV format

Download the report in the CSV format

Clicking the **CSV** button opens a separate browser window containing the Summary Report in the .csv format:

Report Type:	Blocked Request Count
Details:	Daily Blocked Request Count for All Users.
Top 20 Users by Blocked Requests. Chart based on Blocked Request Count	
From:	9/30/2010 0:00
To:	9/30/2010 23:59
NAME	BLOCKED REQUEST COUNT
QA213\superman	13
192.168.200.231	1
Total Records:	2
Total Number of Blocked Requests for this Date Scope:	14

Fig. 4:1-5 Sample Summary Report in the CSV format

The header of the generated report includes the Report Type, Details criteria, and From/To date and time range (MM/D/YYYY HH:MM:SS AM/PM format).

The body of the report includes a row containing column labels, followed by rows of user data with values corresponding to each column.

Totals display after the last row of user data.

The footer of the report includes the date and time the report was generated (MM/D/YYYY HH:MM), product name, Filter specifications, and the login ID of the user who generated the report.

Export the CSV format report

- print the report - Navigate to **File > Print** to open the Print dialog box, and proceed with standard print procedures.

- save the report - Navigate to **File > Save As** to open the Save As dialog box, and proceed with standard save procedures.

PNG format

Download the report in the PNG format

Clicking the **PNG** button opens a separate browser window containing the Summary Report in the .png format:

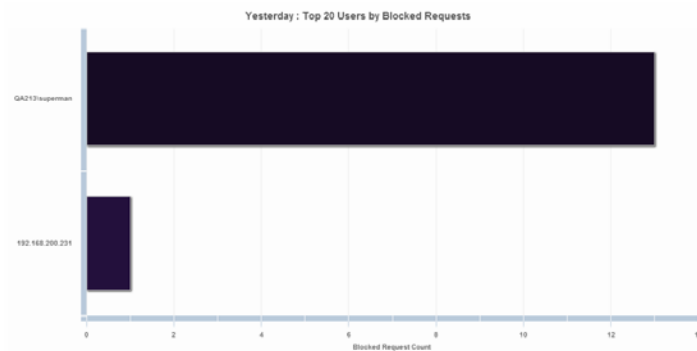

Fig. 4:1-6 Sample Summary Report in the PNG format

The generated report includes the report title followed by a graphical chart image:

- Bar chart - Name of category, username, username path, URL or site IP address, user group name, or blocked user request, and corresponding bar graph. Beneath the bar graph are count indicators and a label describing the type of Count used in the report.
- Pie chart - color-coded pie graph showing a maximum of 15 categories or user groups. Any categories or user groups with page counts totalling less than one percent are grouped together under the “Others Combined” label.

Export the PNG format report

- print the report - Navigate to **File > Print** to open the Print dialog box, and proceed with standard print procedures.
- save the report - Right-click the image and choose Save Image As... to open the Save Image dialog box, and proceed with standard save procedures.

Sample Reports

Sample Reports are productivity reports in the PDF format that contain today's data for a specified reporting topic. These types of reports are accessible by navigating to **Reports > Sample Reports** and clicking one of the thumbnails in the panel:

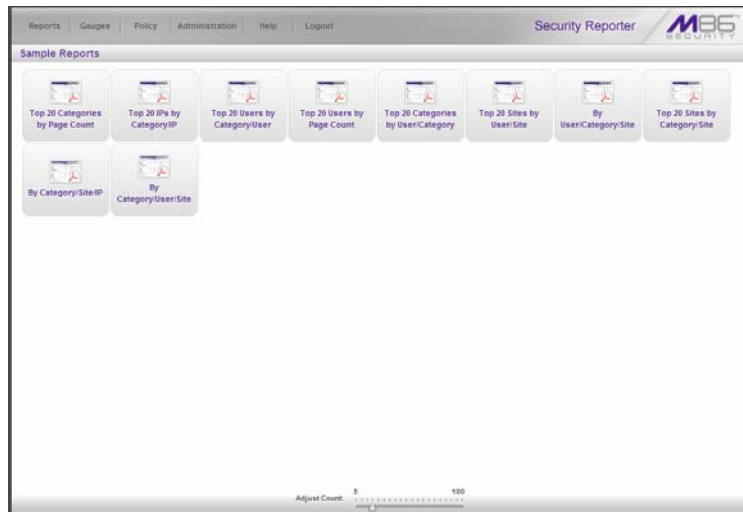

Fig. 4:1-7 Sample Reports

Sample Report types

Available Sample Report types are as follows:

- **Top 20 Categories by Page Count** - Top library categories end users accessed
- **Top 20 IPs by Category/IP** - Top end user IP addresses in each library category
- **Top 20 Users by Category/User** - Top usernames in each library category
- **Top 20 Users by Page Count** - Top end users who accessed library categories
- **Top 20 Categories by User/Category** - Top library categories each end user accessed
- **Top 20 Sites by User/Site** - Top sites each end user accessed
- **By User/Category/Site** - For each end user, the sites he/she visited in each library category
- **Top 20 Sites by Category/Site** - Top sites end users accessed in each library category
- **By Category/Site/IP** - For each library category, the sites end users accessed, and IP address of each end user
- **By Category/User/Site** - For each library category, the end users with activity in that library category, and the sites each end user accessed

View, Export a Sample Report

Categories	IP Count	User Count	Site Count	Bandwidth	Page Count	Object Count	Time (HH:MM:SS)	Hit Count	Blocked Hits
PpMy (Chat)	3	3	9	9.83 MB	494	1,038	0:10:46	1,402	0
Search Engines	1	1	1	881.79 kB	190	48	0:44:3	238	0
Software/University	2	2	15	3.12 MB	119	326	0:7:30	447	0
Searchable (Chat)	3	3	3	177.01 kB	101	4	0:3:30	106	0
Image Servers and Image Search	2	2	2	378.57 kB	63	0	0:1:25	63	0
Engines									
Games/M	2	2	3	1.55 MB	54	1,620	0:1:35	1,602	0
Message Boards	3	3	15	22.02 MB	42	62	0:2:45	104	10
W/Forum	1	1	1	87.42 kB	30	0	0:1:43	30	0
Kids	1	1	1	192.49 kB	30	0	0:0:59	30	0
Online Auction	2	2	8	7.44 kB	12	0	0:1:0	12	12
Cities / Regions / Countries	3	3	12	132.72 kB	10	56	0:0:50	64	0
Google Talk	2	2	2	65.84 kB	10	21	0:0:50	31	0
Community Organizations	2	2	7	17.13 kB	9	5	0:0:45	14	12
History	1	1	7	79.53 kB	6	11	0:0:50	17	0
Humor	2	2	5	193.20 kB	6	37	0:0:30	43	1
Financial Institution	1	1	1	8.29 kB	4	0	0:0:20	4	0
Email/Web Pages	1	1	3	1.77 kB	3	0	0:0:15	3	0
School Cheating	2	2	2	3.65 kB	3	2	0:0:10	5	0
Auction/ Classified Ads	1	1	2	1.17 kB	2	0	0:0:10	2	2
Hate and Discrimination	2	2	1	2.81 kB	2	2	0:0:10	4	4
Grand Total	37	37	95	37.64 MB	1,106	3,280	0:45:25	4,366	55
Count: 20									

Fig. 4:1-8 Sample Categories report

View Sample Report contents

The report header contains the following information: “Security Reporter” and date range for today’s date (MM/DD/YYYY format); report name; description for that report type, including the sort order and **Page Count, descending**

The body of the report contains rows of records and is comprised of one or more sections.

For each record, end user statistics display in columns such as: Category Count, IP Count, Site Count, Bandwidth (kB or MB amounts display for SWG only), Page Count, Object Count, Time (HH:MM:SS), Hit Count, and Blocked Hits.

Total counts display at the end of each section.

The Grand Total and total Count for all sections display at the end of the report.

The footer on each page contains the following information: today's date (MM/DD/YYYY) and time (HH:MM:SS AM/PM) the report was generated; **Generated by:** manager's login ID; **Filter: None;** **Page** number.

Export the Sample Report

1. From the open PDF file window, the Sample Report can be exported in some of the following ways:
 - print the report - click the print  icon to open the Print dialog box, and proceed with standard print procedures.
 - save the report - navigate to **File > Save a Copy** to open the Save a Copy dialog box, and proceed with standard save procedures.
2. Click the "X" in the upper right corner of the PDF file window to close it.

Chapter 2: Drill Down Reports

This chapter provides information about generating drill down productivity reports that let you query the database to access more detailed information about end user Internet activity.

The two basic productivity reports administrators can generate with customizations are the summary drill down report and the detail drill down report. Report views for these reports are executed via **Reports > Drill Down Reports** and **Reports > Report Wizard** from the Report Manager user interface.

The following types of reports can be generated from the **Reports > Drill Down Reports** menu:

- **Categories** - Includes data in each filter category that was set up for monitoring user activity.
- **IPs** - Includes Internet activity by user IP address.
- **Users** - Includes Internet activity by username.
- **Sites** - Includes activity on Web sites users accessed.
- **Category Groups** - Includes activity by Category Groups.
- **User Groups** - Includes activity by User Groups.

NOTE: *The Report Wizard feature for drill down reports is discussed in detail in Chapter 3: Customize, Maintain Reports.*

Once you have generated a drill down report view, you can customize your view, save the view, export the view, and/or schedule the report to run at a designated time.

NOTE: Before you begin generating report views for these reports, we recommend that you review this chapter in order to become familiar with the organization of these report views, and how report view tools and components are used in creating summary drill down reports and detail drill down reports customized to your specifications.

Generate a Drill Down Report

To generate a drill down productivity report:

1. Choose one of the following topics from the **Reports > Drill Down Reports** menu for the type of summary drill down report you wish to view: Categories, IPs, Users, Sites, Category Groups, User Groups.

NOTES: As the report is generating, the “Processing...” message displays. After the report has finished being generated, if no records are available an alert box opens displaying the message “No records returned!”

2. Once the generated summary drill down report has loaded in the panel, use the tools in the panel to create the desired drill down view.

NOTE: A detail drill down report view is generated by clicking a link in the Page Count or Object Count column corresponding to a specific record displayed in the current summary drill down report view.

3. The drill down view can be exported, saved, and/or scheduled to run at a specified time.

Summary Drill Down Report View

The summary drill down productivity report view provides a snapshot of end user activity for a specified report type and defined date of activity recorded by the SR, and is horizontally organized into three sections:

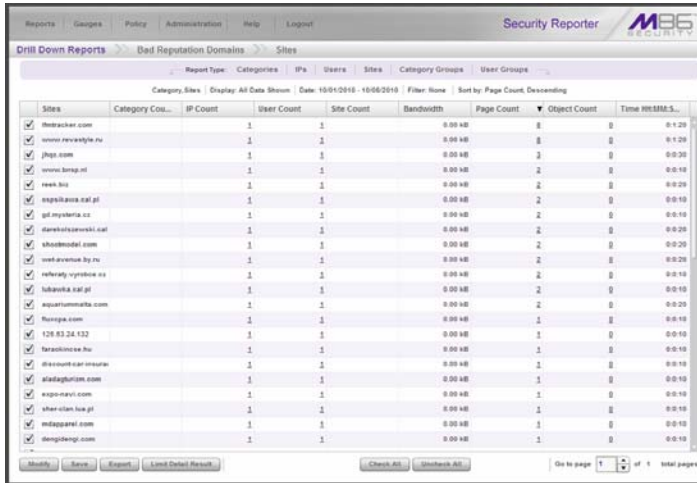

Fig. 4:2-1 Summary Drill Down Report view

- Top section - includes navigational links in the row beneath the navigation toolbar. Beneath this row, **Report Type** tabs let you generate another summary drill down report by clicking that tab (Categories, IPs, Users, Sites, Category Groups, or User Groups). The following information displays beneath this row of tabs: report type, Display criteria, Date, Filter criteria, and Sort by criteria.
- Main section - includes rows of records returned by the reporting query. Each row is preceded by a checkbox. For each record, filter columns with statistics display (such as Category Count, IP Count, User Count, Site Count, Bandwidth, Page Count, and Object Count), and the Time HH:MM:SS column. Each filter column populated with statistics includes links that if clicked will generate a different report view. Clicking a link in the

Page Count or Object Count column will generate a detail drill down report view.

- Bottom section - includes buttons for customizing the current report view: **Modify**, **Save**, **Export**, **Limited Detail Result**, **Check All**, and **Uncheck All**. The **Go to page** navigation field at far right lets you navigate to a specific page and includes the total pages in the report view.

Detail Drill Down Report View

The detail drill down productivity report view provides information on pages or objects accessed by end users within a specific time period and is horizontally organized into three sections:

Date	Category	User IP	User	Site	Filter Act.	Content Ty.	Content	Search Str.	URL
10/10/10 12:00...	Entertainment	208.90.237.248	208.90.237.248	otcom.co.jp	Allowed	Wildcard	http://blog.otcom...		http://blog.otcom...
10/10/10 12:00...	Entertainment	208.90.237.248	208.90.237.248	sbo.com	Allowed	Wildcard	http://ast.dh.sbo...		http://ast.dh.sbo...
10/10/10 12:03...	Entertainment	208.90.237.248	208.90.237.248	www.gg24.de	Allowed	URL	http://www.gg24...		http://www.gg24...
10/10/10 12:03...	Entertainment	208.90.237.248	208.90.237.248	sbo.com	Allowed	Wildcard	http://ast.dh.sbo...		http://ast.dh.sbo...
10/10/10 12:04...	Entertainment	208.90.237.248	208.90.237.248	sbo.com	Allowed	Wildcard	http://ast.dh.sbo...		http://ast.dh.sbo...
10/10/10 12:04...	Entertainment	208.90.237.248	208.90.237.248	hondapowerit.com	Allowed	Wildcard	http://www.hond...		http://www.hond...
10/10/10 12:06...	Entertainment	208.90.237.248	208.90.237.248	hondapowerit.com	Allowed	Wildcard	http://www.hond...		http://www.hond...
10/10/10 12:06...	Entertainment	208.90.237.248	208.90.237.248	hondapowerit.com	Allowed	Wildcard	http://www.hond...		http://www.hond...
10/10/10 12:06...	Entertainment	208.90.237.248	208.90.237.248	hondapowerit.com	Allowed	Wildcard	http://www.hond...		http://www.hond...
10/10/10 12:06...	Entertainment	208.90.237.248	208.90.237.248	simu.si.th	Allowed	URL	http://kikemon.com...		http://kikemon.com...
10/10/10 12:06...	Entertainment	208.90.237.248	208.90.237.248	sbo.com	Allowed	Wildcard	http://ast.dh.sbo...		http://ast.dh.sbo...
10/10/10 12:06...	Entertainment	208.90.237.248	208.90.237.248	hondapowerit.com	Allowed	Wildcard	http://www.hond...		http://www.hond...
10/10/10 12:07...	Entertainment	208.90.237.248	208.90.237.248	sbo.com	Allowed	Wildcard	http://ast.dh.sbo...		http://ast.dh.sbo...
10/10/10 12:07...	Entertainment	208.90.237.248	208.90.237.248	107xvibo.com.gt	Allowed	URL	http://107xvibo.c...		http://107xvibo.c...
10/10/10 12:08...	Entertainment	208.90.237.248	208.90.237.248	hi-hi.me.jp	Allowed	URL	http://www.sam...		http://www.sam...
10/10/10 12:08...	Entertainment	208.90.237.248	208.90.237.248	www.ich-will.be...	Allowed	URL	http://www.ich...		http://www.ich...
10/10/10 12:08...	Entertainment	208.90.237.248	208.90.237.248	gssipcenter.com	Allowed	Wildcard	http://www.gssip...		http://www.gssip...
10/10/10 12:09...	Entertainment	208.90.237.248	208.90.237.248	107xvibo.com.gt	Allowed	URL	http://107xvibo.c...		http://107xvibo.c...
10/10/10 12:09...	Entertainment	208.90.237.248	208.90.237.248	107xvibo.com.gt	Allowed	URL	http://107xvibo.c...		http://107xvibo.c...
10/10/10 12:10...	Entertainment	208.90.237.248	208.90.237.248	graphi.org	Allowed	URL	http://www.graph...		http://www.graph...
10/10/10 12:11...	Entertainment	208.90.237.248	208.90.237.248	mop.com	Allowed	Wildcard	http://www.mop...		http://www.mop...

Fig. 4:2-2 Detail Drill Down Report view

- Top section - same content as in the summary detail drill down report view.
- Main section - includes rows of records returned by the reporting query. The Date and URL columns display for each record, along with any of the following columns specified via the Column visibility pop-up window: Category, User IP, User name, Site, Filter Action, Content Type, Content criteria, Search String.
- Bottom section - includes buttons for customizing the current report view: **Modify**, **Save**, **Export**, **Column visibility**. The **Go to page** navigation field at far right lets you navigate to a specific page and includes the total pages in the report view.

Report View Tools and Usage Tips

Understanding report view tools and their functions is paramount to generating a report containing relevant content, since the usage of these tools determines the results of your query.

As you will learn from the rest of this chapter, report view tools along with report view components help you create the desired report view. This report view can then be exported, saved, and/or scheduled to run at a specified time.

Navigation Tips

Report view breadcrumb trail links

When generating a report view and modifying that report view to create another report view, a trail of breadcrumb links remain in the row beneath the navigation toolbar. Clicking a link returns you to that prior report view.

Page navigation

At the bottom right of the panel, the **Go to page** field displays: Go to page of 2 total pages

If more than one page of records displays for the total pages returned, enter a page number within that range to navigate to that page of records, or use the up/down arrow(s) to specify the page you want displayed.

Summary Report View Tools and Tips

Count columns and links

In a summary drill down report view, Count columns (Category Count, IP Count, User Count, Site Count, Page Count, Object Count) display after the column containing the record name. Clicking a specific link in a record's Count column gives more in-depth analysis on a given record displayed in the current view.

- **Category Count** - Displays the number of categories a user has visited, or the number of categories included within a given site. It is possible for a site to be listed in more than one category, so even if a user has visited only one site, this column may count the user's visit in two or three categories.
- **IP Count** - Displays the number of sites or categories visited by the IP address for a user's machines.
- **User Count** - Displays the number of individuals who have visited a specific site or category.
- **Site Count** - Displays the number of sites a user has visited, or the number of sites in a category. This figure is based on the root name of the site. For example, if a user visits www.espn.com, www.msn.com, and www.fox-sports.com, that user will have visited three pages. If that same user additionally visits www.espn.com/scores, the total number of sites visited would still count as three—and not as four—because the latter page is on the original ESPN site that was already counted.
- **Page Count** - displays the total number of pages visited. A user may visit only one site, but visit 20 pages on that site. If a user visits a page with pop-up ads, these items would add to the page count. If a page has banner ads that link to other pages, these items also would factor into the page count. In categories that use a lot of pop-up

ads—porn, gambling, and other related sites—the page count usually exceeds the number of objects per page.

By clicking the link in this column, the detail report view displays data for all pages accessed, including hyperlinks to those pages. In the detail report view, you have the option to exclude Information columns for Category, User IP, User name, Site, Filter Action, Content Type, Content criteria, and Search String by deselecting the corresponding checkboxes via the Column visibility option.

- **Object Count** - displays the number of objects on a Web page. All images, graphics, multimedia items, and text items count as objects. The number of objects on a page is generally higher than the number of pages a user visits.

However, if an advertisement or banner ad (an object on the page) is actually a page from another site, this item would not be classified as an object but as a page, since it comes from a different server.

By clicking the link in this column, the detail report view displays data for all objects accessed, including hyperlinks to those objects. In the detail report view, you have the option to include Information columns for Category, User IP, User name, Site, Filter Action, Content Type, Content criteria, and Search String by deselecting the corresponding checkboxes via the Column visibility option.

NOTE: If “Pages only” was specified in the Object Count frame of the Optional Features screen in the System Configuration user interface, **all** records of objects accessed by end users will be lost for the time period in which this option was enabled. Even if there were objects accessed by end users during that time period, zeroes (“0”) will display in the Object Count column in the report. See the Optional Features sub-section of the System Configuration Section for information about Object Count frame options.

Bandwidth and Time columns

In a summary drill down report view, the Bandwidth and Time columns provide additional information about a record.

- **Bandwidth** - Displays the amount of bandwidth in kB or MB used for each record, if using an SWG only with this SR.
- **Time HH:MM:SS** - Displays the amount of time a user spent at a given site. Each page detected by a user's machine adds to the count. If a browser window is opened to a certain page and left there for an extended time period, and that page is refreshed by either the user or a banner ad, the counter starts again and continues as long as Web activity is detected. If that Web page contains an active banner ad that refreshes the page every 10 to 30 seconds, a user could show an incredibly high page count and many minutes, even though only one page was opened by that user.

Column sorting tips

To sort summary report view records in ascending/descending order by a specified column, click that column's header: Category Count, IP Count, User Count, Site Count, Bandwidth, Page Count, Object Count, or Time HH:MM:SS.

Click the same column header again to sort records for that column in the reverse order.

Click another column header to sort records by that specified column.

Record exportation

In a summary drill down report view, each record is preceded by a checkbox that is populated (selected) by default.

When exporting a report, only selected records are included. To de-select a record, click the checkbox to remove the check mark from that checkbox.

To de-select all records, click **Uncheck All** at the bottom of the panel.

To select all records, click **Check All** at the bottom of the panel.

Detail Report View Tools and Tips

Page/Object Detail columns

In the detail report view, by default all Page/Object Detail column(s) display. Any of these columns can be hidden from view by clicking the **Column visibility** button at the bottom of the panel to open the Column visibility pop-up window, and de-selecting the checkbox corresponding to that column:

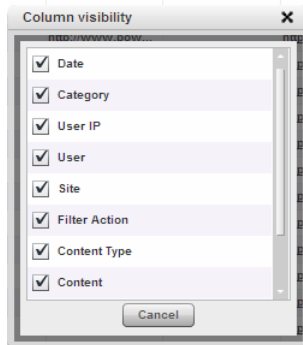

- **Date** - Displays the date in the M/D/YYYY H:M:S AM/PM format
- **Category** - Displays the category name (e.g. "Alcohol").
- **User IP** - Displays the IP address of the user's machine (e.g. "200.10.101.80").
- **User** - Displays any of the following information: user-name, user IP address, or the path and username (e.g. "logo\admin\jsmith").
- **Site** - Displays the URL the user attempted to access (e.g. "coors.com").
- **Filter Action** - Displays the type of filter action used by the Web Filter in creating the record: "Allowed", "Blocked", "Warn Blocked" (for the first warning page that displayed for the end user), "Warn Allowed" (for any subsequent warning page that displayed for the end user), "Quota Blocked" (if a quota blocked the end user), "X-Strike", or "N/A" if the filter action was unclassified at the time the log file was created.
- **Content Type** - Displays the method used by the Web Filter in creating the record: "Search KW" (Search Engine Keyword), "URL KW" (URL Keyword), "URL", "Wildcard", "Https High" (HTTPS Filtering Level set at High), "X-strike" (X Strikes Blocking), "Pattern" (Proxy Pattern Blocking), "File Type", "Https Medium" (HTTPS Filtering Level set at Medium), or "N/A" if the content was unclassified at the time the log file was created.
- **Content** - Displays criteria used for determining the categorization of the record, or "N/A" if unclassified.
- **Search String** - Displays the full search string the end user typed into a search engine text box in search sites such as Google, Bing, Yahoo!, MSN, AOL, Ask.com, YouTube.com, and MySpace.com—if the Search Engine Reporting option is enabled in the Optional Features

screen of the System Configuration administrator console user interface.

NOTE: Refer to the *Optional Features* screen sub-section of the *System Configuration Section* for information about the *Search String* feature.

Column sorting tips

To sort detail report view records in ascending/descending order by a specified column, click that column's header: Date, Category, User IP, User name, Site, Filter Action, Content Type, Content criteria, Search String, or URL.

Click the same column header again to sort records for that column in the reverse order.

Click another column header to sort records by that specified column.

Page/Object viewing tip

Click the URL for a specified record to view the page or object currently indexed in the SR's memory.

Truncated data viewing tip

To view the entire text that displays truncated in a detail report view column, mouse over the column to view the entire string of data in the column for a given record:

Search St...	URL
	http://www.bower...
	http://www.bower...
	http://www.bower...
	http://www.bower...
	http://www.bower...
	http://www.bowers.org/includes/jquery.dropdownPlain.js
	http://www.bower...

Customization Buttons

Clicking a button at the bottom of a report view panel opens a pop-up box that lets you customize the current report view. The following buttons are available in the summary and detail report views: Modify, Save, and Export. The Limit Detail Result button is additionally available in summary report views.

NOTES: Information on using the fields in these pop-up boxes can be found in the Report View Components sub-section. Information on using Check All and Uncheck All for summary reports can be found in the Record exportation sub-section of Summary Report View Tools and Tips, and information about Column visibility can be found in Detail Report View Tools and Tips.

Modify button

The Modify Report option lets you modify the current report view by changing any of the following: Date Scope, maximum number of Records to be included other than the number entered in Default Report Settings, or sort column.

For summary drill down reports, if specifying a Sort By the first column, summary results must be limited to the top count for another designated column.

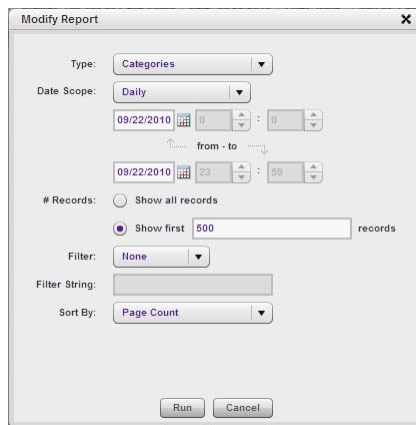

Fig. 4:2-3 Summary drill down Modify Report pop-up box

Selection of a different report Type or execution of a search for specific text can also be performed for summary drill down reports.

For detail drill down reports, you have the additional option to specify whether blocked records or all returned records—both blocked and non-blocked—will display.

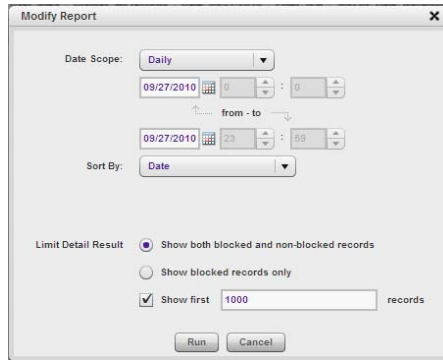

Fig. 4:2-4 Detail drill down Modify Report pop-up box

 **NOTE:** After all modifications are made, click **Run** to generate the new report view and to close the pop-up box.

Limit Detail Result button

The Limit Detail Result option lets you specify the maximum number of records to be included in a detail drill down report view, instead of the default number entered in Default Report Settings.

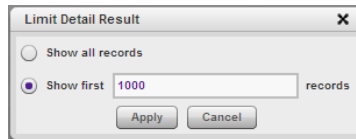

Fig. 4:2-5 Limit Detail Result pop-up box

 **NOTE:** After all modifications are made, click **Apply** to save your settings and to close the pop-up box. If generating a detail drill down report, the number of records specified in this box will display.

Export button

The Export option lets you Email or Download the current report view in the specified Break Type and output Format.

For summary drill down reports, if specifying a Break Type, indicate the records to be exported, and the Count column to be used for sorting these records.

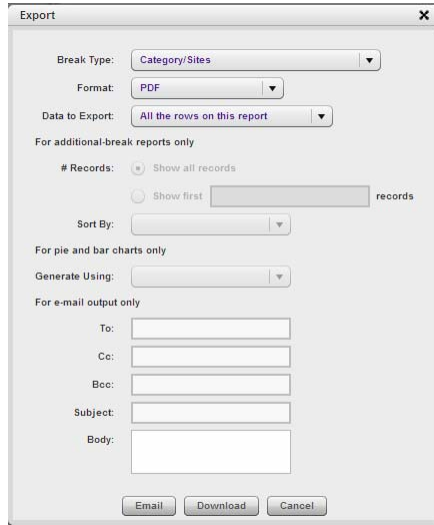
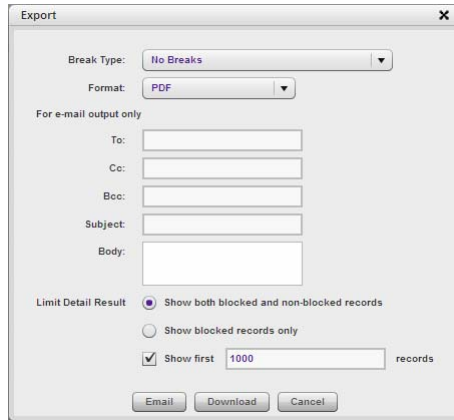

Fig. 4:2-6 Summary drill down Export pop-up box

For detail drill down reports, you have the option to specify the quantity of records, and whether blocked records or all returned records—both blocked and non-blocked—will be included.

- Break Type: **No Breaks** (dropdown menu)
- Format: **PDF** (dropdown menu)
- For e-mail output only:
 - To: [text input]
 - Cc: [text input]
 - Bcc: [text input]
 - Subject: [text input]
 - Body: [text input]
- Limit Detail Result:
 - Show both blocked and non-blocked records
 - Show blocked records only
- Show first **1000** records
- Buttons: **Email**, **Download**, **Cancel**

Fig. 4:2-7 Detail drill down Export pop-up box

NOTES: After all modifications are made, click **Email** to dispatch the report to the email recipient, or click **Download** to launch a separate browser window containing the generated report in the specified format.

- See *Exporting a Report* in this chapter for information about using the Email option to email a report.
- See *View and Print Options* in this chapter for information about using the View option to view and print a generated report, and for sample reports.

Save button

The Save Report option lets you save the current report view so a report using these customizations can be run again later at a designated time. Basic Options requirements include a report Name, Description, Date Scope, Email and Output criteria, and whether unidentified IPs should be included.

Fig. 4:2-8 Save Report pop-up window for summary reports

 **TIP:** The Copy (Ctrl+C) and Paste (Ctrl+V) functions can be used in the fields in the Save Report pop-up window.

The Advanced Options tab lets you specify additional criteria for the report.

For a summary drill down report, Advanced Options include Break Type criteria.

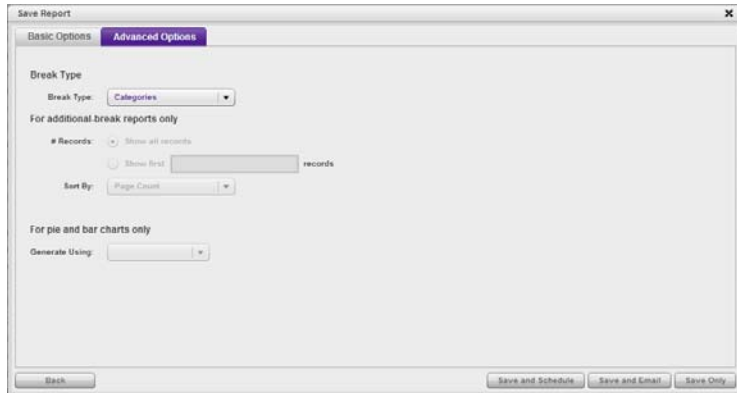

Fig. 4:2-9 Save Report, Advanced Options tab for summary reports

For a detail drill down report, Advanced Options include Break Type criteria, column selections, and record types.

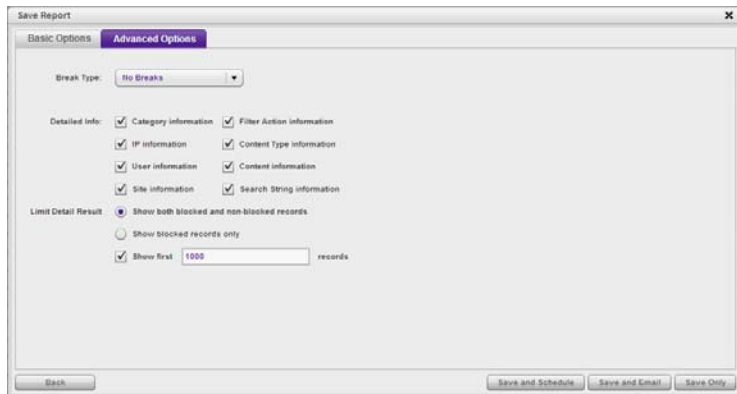

Fig. 4:2-10 Save Report, Advanced Options tab for detail reports

After all modifications are made, click one of the save option buttons:

- **Save and Schedule** to open the Schedule Report pop-up window where a schedule can be set up for running the report:

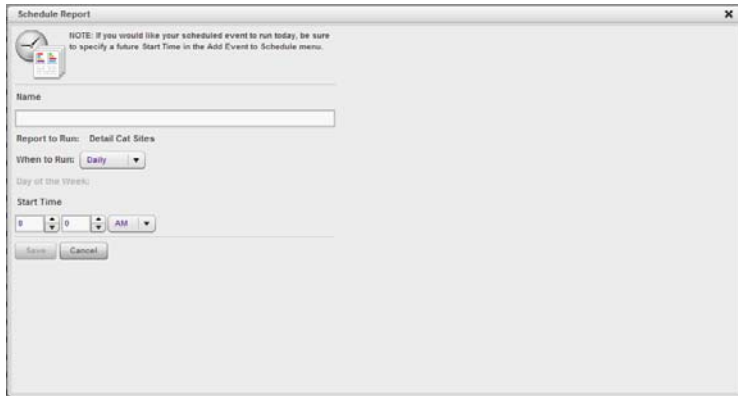

Fig. 4:2-11 Save Report, Schedule Report option

- **Save and Email** to save the report in the specified format and then email it to the designated email address(es).
- **Save Only** to save the report.

NOTE: See *Report Wizard and Report Schedule* in Chapter 3 for information about using these report options.

Report View Components

Report Fields and Usage

The following fields are used in the summary and detail drill down productivity Report Wizard, Save Report, and/or summary or detail report views and pop-up boxes linked to report views.

Type field

The Type field is used for specifying the report type for the summary report to be generated.

At the **Type** field, make a selection from the pull-down menu for one of the following report types:

- **Categories** - This option performs a query on filter categories accessed by end users.
- **IPs** - This option performs a query on Internet activity by end user IP address.
- **Users** - This option performs a query on end user Internet activity by username.
- **Sites** - This option performs a query on Web sites visited by end users.
- **Category Groups** - This option performs a query on end user Internet activity in Category Groups and Custom Category Groups, the latter which are set up using the Custom Category Groups option from the Administration menu.
- **User Groups** - This option performs a query on Internet activity of User Groups. User Groups are set up using the User Groups option from the Administration menu.

Date Scope and date fields

The Date Scope field is used for specifying the period of time to be included in the generated report view. Reports can be run for any data saved in the SR's memory.

At the **Date Scope** field, make a selection from the pull-down menu for the time frame you wish to use in your query (depending on the scope selected, the from and to date fields are used in conjunction with this field):

- **Today** - This option generates the report view for today only, if logs from the Web access logging device have been received and processed.
- **Month to Date** - This option generates the report view for the range of days that includes the first day of the current month through today.
- **Monthly** - Selecting this option activates the **from** and **to** date fields where you specify the date range using the calendar icons.
- **Year to Date** - This option generates the report view for the range of days that includes the first day of the current year through today.
- **Daily** - Selecting this option activates the **from** and **to** date fields where you specify the date range using the calendar icons. The generated report view includes data for the specified days only, if the data for these days are stored on the SR.
- **Yesterday** - This option generates the report view for yesterday only.
- **Month to Yesterday** - This option generates the report view for the range of days that includes the first day of the current month through yesterday.

- **Year to Yesterday** - This option generates the report view for the range of days that includes the first day of the current year through yesterday.
- **Last Week** - This option generates the report view for all days in the past week, beginning with Sunday and ending with Saturday.
- **Last Weekend** - This option generates the report view for the past Saturday and Sunday.
- **Current Week** - This option generates the report view for today and all previous days in the current week, beginning with Sunday and ending with Saturday.
- **Last Month** - This option generates the report view for all days within the past month.

For detail reports, the following fields are additionally available:

- **Part of Today** - This option generates the report view for today within a specified time range. Make a selection for the hour (1-24) and minutes (0-59).
- **Part of Yesterday** - This option generates the report view for yesterday, within a specified time range. Make a selection for the hour (1-24) and minutes (0-59).
- **Part of Specific Day** - This option generates the report view for the date specified via the calendar icon. In the time fields, make a selection for the hour (1-24) and minutes (0-59).
- **User Defined** - This option generates the report view for the specified time range within the specified date range. In the **from** and **to** fields, use the calendar icons to make selections for the date range. In the time fields, specify the hour (1-24) and minute (0-59) time ranges.

Records fields

The # Records fields are used for specifying the number of records from the query you wish to include in the summary drill down report view, and how these records will be sorted.

In the # **Records** field, indicate whether the report view should “Show all records” or “Show first ‘x’ records”. If the latter selection is made, the value that displays in this field may have come from the Default Report Settings panel and can be modified.

NOTE: *The Default Top N Value entry is modified in the Default Report Settings panel, accessible via the Administration menu. See the Default Report Settings panel sub-section in Chapter 3: Report Configuration from the Report Manager Administration Section for information about the Default Top N Value.*

Filter and Filter String fields

The filter fields are used for narrowing results that display in the current summary drill down report view.

At the **Filter** field, make a selection from the pull-down menu for the filter term to be used: “None”, “Contains”, “Starts with”, “Ends with”.

The **Filter String** field displays greyed-out if “None” was selected at the Filter field. If any other selection was made at that field, enter text in this field corresponding to the type of filter term to be used.

Sort By and Limit summary result to fields

The sort fields are used for specifying the report view column by which the generated report will be sorted.

For summary drill down reports, at the **Sort By** field, make a selection from the pull-down menu for one of the available sort options: “Name of ‘x’”, “Category Count”, “IP Count”, “User Count”, “Site Count”, “Page Count”, “Object Count”, “Time”, “Hit Count”, “Bandwidth”.

If the “Name of ‘x’” option is selected, the **Limit summary result to field** displays. Make a selection from the pull-down menu for one of the available choices for which the summary report results will be limited: “Top Category Count”, “Top IP Count”, “Top User Count”, “Top Site Count”, “Top Page Count”, “Top Object Count”, “Top Time”, “Top Hit Count”, “Top Bandwidth”.

For detail drill down reports, at the **Sort By** field, make a selection from the pull-down menu for one of the available sort options: “Date”, “Category”, “User IP”, “User”, “Site”, “Filter Action”, “Content Type”, “Content”, “Search String”, “URL”.

Order field

For detail drill down reports, at the **Order** field, make a selection from the pull-down menu for the order in which to display the selected sort option column: “Ascending”, “Descending”.

Limit Detail Results fields

Limit Detail Results fields are used for specifying the maximum number of records to be included in the report view.

Select the appropriate radio button:

- **Show all records** - If using the Report Wizard to create a summary drill down report, click this radio button to include all records returned by the report query. In a summary drill down report view, click this button to include all records if generating a detail drill down report view from the current report view.
- **Show first 'x' records** - Click this radio button to only include the first set of records returned by the report query, and make an entry to specify the maximum number of records. This logic applies when using the Report Wizard to create a summary drill down report, and when generating a detail drill down report view from the current summary drill down report view.
- **Show both blocked and non-blocked records** - For a detail drill down report, click this radio button to include records for URLs that were blocked, as well as those that were not blocked.
- **Show blocked records only** - For a detail drill down report, click this radio button to only include records for URLs that were blocked.

Break Type field

The Break Type field is used for indicating the manner in which records will display for the specified report view when exported.

Choose from the available report selections at the **Break Type** pull-down menu. Based on the current report view displayed, the selections in this menu might include the main report type such as “Sites”, double-break report types such as “Users/Sites”, triple-break report types such as “User/Category/IPs”, or pie or bar charts.

Format field

The Format field is used for specifying the manner in which text from the report view will be outputted.

At the **Format** pull-down menu, choose the format for the report: “MS-DOS Text”, “PDF”, “Rich Text Format”, “HTML”, “Comma-Delimited Text”, “Excel (Chinese)”, “Excel (English)”.

Data to Export field

The Data to Export field is used for specifying which records will be exported when the generated summary drill down report is emailed or viewed.

At the **Data to Export** field pull-down menu, specify the amount of data to be exported: “All the rows on this report”, “Only rows on this page”, or “Only selected rows on this page”.

For additional-break reports only

The # Records and Sort By fields are used when exporting double-break and triple-break summary drill down reports and are deactivated by default.

Records field

The # Records field is used for specifying the number of records that will display for the selected sort option. By default, this field displays greyed-out and becomes activated when a different Break Type is selected.

In the activated **# Records** field, indicate whether to “Show all records” or “Show first ‘x’ records”.

Sort By field

The Sort By field is used for specifying the report view column by which the generated report will be sorted.

For summary drill down reports, at the **Sort By** field, make a selection from the pull-down menu for one of the available sort options: “Category Count”, “IP Count”, “User Count”, “Site Count”, “Page Count”, “Object Count”, “Time”, “Hit Count”, “Bandwidth”.

For pie and bar charts only

Generate Using field

The Generate Using field is used when exporting a drill down Categories, Category Group, or User Group pie chart or bar chart report, and determines by which column the report will be sorted. By default, the field displays greyed-out and becomes activated when a pie or bar chart report is selected from the Break type pull-down menu.

At the activated **Generate Using** field, make a selection from the pull-down menu for the sort option to be used:

“Category Count”, “IP Count”, “User Count”, “Site Count”, “Page Count”, “Object Count”, “Time”, “Hit Count”, “Bandwidth”.

Output type field

The Output type field is used for specifying how the generated report will be sent to the recipient(s).

At the **Output type** field, choose either “E-Mail As Attachment”, or “E-Mail As Link”.

Hide un-Identified IPs checkbox

The Hide un-Identified IPs checkbox is used for specifying whether or not IP addresses of workstations that are not assigned to a designated end user will be included in reports. This checkbox is deselected by default if the checkbox by this same name was de-selected in the Default Report Settings panel.

NOTE: *The Default Report Settings panel is accessible via the Administration menu. See the Default Report Settings panel subsection in Chapter 3 of the Report Manager Administration Section for more information about the Hide Unidentified IPs option.*

To change the selection in this field, click the **Hide un-identified IPs** checkbox to remove—or add—a check mark in the checkbox. By entering a check mark in this checkbox, activity on machines not assigned to specific end users will not be included in report views. Changing this selection will not affect the setting previously saved in the Default Report Settings panel.

E-Mail / For e-mail output only fields

E-Mail fields are used for entering email criteria pertinent to the report to be sent to the designated addressee(s).

Specify the following in the **E-Mail** or **For E-Mail output only** fields:

- **To** - Enter the email address of each intended report recipient, separating each address by a comma (,) and a space.
- **Subject** - Type in a brief description about the report.
- **Cc** (optional) - Enter the email address of each intended recipient of a carbon copy of this message, separating each address by a comma (,) and a space.
- **Bcc** (optional) - Enter the email address of each intended recipient of a blind carbon copy of this message, separating each address by a comma (,) and a space.
- **Body** - Type in text pertaining to the report.

Detailed Info fields

Detailed Info fields are used for specifying which columns of data will be excluded from detail drill down reports.

In the **Detailed Info** fields, by default all checkboxes corresponding to detail drill down report columns are selected. Click the checkbox corresponding to any of the following options to remove the check marks and thereby exclude those columns of information from displaying in the report:

- **Category information** - Click this checkbox to exclude the column that displays the library category name.
- **IP information** - Click this checkbox to exclude the column that displays the end user IP address.
- **User information** - Click this checkbox to exclude the column that displays the username.

- **Site information** - Click this checkbox to exclude the column that displays the IP addresses or URLs of sites.
- **Filter Action information** - Click this checkbox to exclude the column that displays the type of filter action used by the Web Filter in creating the record: "Allowed", "Blocked", "Warn Blocked" (for the first warning page that displayed for the end user), "Warn Allowed" (for any subsequent warning page that displayed for the end user), "Quota Blocked" (if a quota blocked the end user), "X-Strike", or "N/A" if the filter action was unclassified at the time the log file was created.
- **Content Type information** - Click this checkbox to exclude the column that displays the method used by the Web Filter in creating the record: "Search KW" (Search Engine Keyword), "URL KW" (URL Keyword), "URL", "Wildcard", "Https High" (HTTPS Filtering Level set at High), "X-strike" (X Strikes Blocking), "Pattern" (Proxy Pattern Blocking), or "N/A" if the content was unclassified at the time the log file was created.
- **Content information** - Click this checkbox to exclude the column that displays criteria used for determining the categorization of the record, or "N/A" if unclassified.
- **Search String information** - Click this checkbox to exclude the column that displays the full search string the end user typed into a search engine text box. This column displays pertinent information only if the Search Engine Reporting option is enabled in the Optional Features screen of the System Configuration administrator console user interface.

NOTE: Refer to the *Optional Features* screen sub-section of the *System Configuration* Section for information about the *Search String* feature.

Exporting a Report

The email option for exporting productivity reports lets you electronically send the report in the specified file format to designated personnel.

WARNING: *If using a spam filter on your mail server, email messages or attachments might not be delivered if these messages contain keywords that are set up to be blocked. Consult with the administrator of the mail server for work around solutions between the spam filter and mail server.*

1. In the Export pop-up box, enter the following information:
 - **To** field - Type in the email address of each intended report recipient, separating each address by a comma (,) and a space.
 - **Subject** field (optional) - Type in a brief description about the report.
 - **Cc** field (optional) - Type in the email address of each intended recipient of a carbon copy of this message, separating each address by a comma (,) and a space.
 - **Bcc** field (optional) - Type in the email address of each intended recipient of a blind carbon copy of this message, separating each address by a comma (,) and a space.
 - **Body** field (optional) - Type in text pertaining to the report.
2. Click **Email** to send the report to the designated recipient(s).

WARNING: *Large reports might not be sent due to email size restrictions on your mail server. The maximum size of an email message is often two or three MB. Please consult your mail server administrator for more information about email size restrictions.*

View and Print Options

The view and print options for exporting productivity reports let you view/print the report in the specified file format. The view option lets you make any necessary adjustments to your report file settings prior to printing the report. To print the report, you must have a printer configured for your workstation.

In the Export pop-up box, click the **Download** button to generate and download the report in the specified file format.

NOTE: Reports generated in the format for MS-DOS Text, Comma-Delimited Text, or Excel (Chinese or English) will display a single row of text for each record. Reports generated in all other formats (PDF, Rich Text Format, HTML) will display any lengthy string of text wrapped around below.

View and Print Tools

In the browser window containing the report, the tools available via the toolbar let you perform some of the following actions on the open report file:

File:

- **Save** (Ctrl+S) or **Save As** - Save the report file to your local drive
- **Print** (Ctrl+P) - Open the Print dialog box where specifications can be made before printing the report file, such as changing the orientation of the printed page by selecting **Portrait** (vertical) or **Landscape** (horizontal).

Edit:

- **Select All** - Highlight the entire text (Ctrl+A), and then Copy (Ctrl+C) and Paste (Ctrl+V) this text in an open file
- Perform a search for text > **Find** - Search for specific text in the file (Ctrl+F)

Sample Report File Formats

The following report file formats are available for emailing and viewing productivity reports: MS-DOS Text, PDF, Rich Text Format, HTML, Comma-Delimited Text, Excel (Chinese), Excel (English).

NOTES: *M86 Security recommends using the PDF and HTML file formats over other file format selections—in particular for detail reports—since these files display and print in a format that is easiest to read. Lengthy text in PDF, HTML, and Rich Text Format files wraps around within the column so all text is captured without displaying truncated.*

Comma-Delimited Text and Excel report columns may display with truncated text, but an entire column can be viewed by manipulating the column width in the generated report file. These reports can then be printed at a smaller percentage than normal size in order to accommodate all text.

For MS-DOS Text reports, text may display truncated—in particular for lengthy usernames and URLs in detail reports—but an entire column can be viewed by scrolling to the right. Since there is no way to manipulate text in the generated report file, the printed report may display with truncated text. However, the maximum amount of text can be captured by printing the report in the landscape format.

Rich Text Format

This is a sample of the Category Groups report in the Rich Text file Format, saved with a .rtf file extension:

Start/End Date, ascending From 10/7/2010 12:00:00 AM To 10/7/2010 11:59:59 PM		Category Groups									
Date	Category	IP	Comment	User	Site	File Name	Client Type	Content	File Name	URL	
10-7-2010 10:09:06 AM	Chat	10.1.6.11	testDone	User@mebo.com	210	allowed	Firefox	http://vml.mebo.com		http://vml.mebo.com/vml/mebo	
10-7-2010 10:09:07 AM	Chat	10.1.6.46	testDone	User@mebo.com	931	allowed	IE	http://http.mg.pencil.com		http://http.mg.pencil.com/	
10-7-2010 10:09:09 AM	Chat	10.1.6.97	testDone	User@mebo.com	974	allowed	IE	http://http.mg.pencil.com		http://http.mg.pencil.com/	
10-7-2010 10:09:09 AM	Web Based Email	10.1.6.77	testDone	User@external.competi	741	allowed	IE	http://google.spectrum.com		http://google.spectrum.com/	
10-7-2010 10:09:09 AM	Chat	10.1.6.111	testDone	User@userjme.com	982	allowed	Firefox	http://03.mg.pencil.com		http://03.mg.pencil.com/	
10-7-2010 10:09:10 AM	Chat	10.1.6.105	testDone	User@userjme.com	991	allowed	Firefox	http://03.mg.pencil.com		http://03.mg.pencil.com/	
10-7-2010 10:09:10 AM	Web Based Email	10.1.6.108	testDone	User@google.com	992	allowed	IE	http://mail.google.com		http://mail.google.com/mail/	
10-7-2010 10:09:10 AM	Web Based Email	10.1.6.148	testDone	User@google.com	997	allowed	IE	http://mail.google.com		http://mail.google.com/mail/	
10-7-2010 10:09:10 AM	Chat	10.1.6.204	testDone	User@mebo.com	100	allowed	Firefox	http://vml.mebo.com		http://vml.mebo.com/vml/mebo	
10-7-2010 10:09:10 AM	Chat	10.1.6.202	testDone	User@mebo.com	437	allowed	Firefox	http://vml.mebo.com		http://vml.mebo.com/vml/mebo	
10-7-2010 10:09:11 AM	Web Based Email	10.1.6.21	testDone	User@google.com	319	allowed	IE	http://mail.google.com		http://mail.google.com/mail/	
10-7-2010 10:09:11 AM	Web Based Email	10.1.6.51	testDone	User@google.com	989	allowed	IE	http://mail.google.com		http://mail.google.com/mail/	
10-7-2010 10:09:12 AM	Web Based Email	10.1.6.240	testDone	User@google.com	101	allowed	IE	http://mail.google.com		http://mail.google.com/mail/	

APPENDIX 2.20.20/1K Security Reports Web/fig1
 File Size Generated by administrator

Fig. 4:2-14 Category Groups report, RTF format

HTML

This is a sample of the Category Groups report in the HTML format, saved with a .html file extension:

Date	Category	IP	User	Site	Filter Action	Content Tag	Content	Filter ID	URL
10/12/11 03:08:30	Web Based Email	10.12.11	webContent@10121101	10121101	Allowed	URL	http://www.mcafee.com/usa/	10121101	http://www.mcafee.com/usa/
10/12/11 03:07:47	Web	10.12.10	webContent@10121101	10121101	Allowed	URL	http://www.mcafee.com/usa/	10121101	http://www.mcafee.com/usa/
10/12/11 03:07:47	Web	10.12.10	webContent@10121101	10121101	Allowed	URL	http://www.mcafee.com/usa/	10121101	http://www.mcafee.com/usa/

Fig. 4:2-15 Category Groups report, HTML file format

Comma-Delimited Text

This is a sample of the Category Groups report in the Comma-Delimited Text format, saved with a .csv file extension:

Date	Category	IP	User	Site	Filter Action	Content Tag	Content	Filter ID	URL
10/12/11 03:08:30	Web Based Email	10.12.11	webContent@10121101	10121101	Allowed	URL	http://www.mcafee.com/usa/	10121101	http://www.mcafee.com/usa/
10/12/11 03:07:47	Web	10.12.10	webContent@10121101	10121101	Allowed	URL	http://www.mcafee.com/usa/	10121101	http://www.mcafee.com/usa/
10/12/11 03:07:47	Web	10.12.10	webContent@10121101	10121101	Allowed	URL	http://www.mcafee.com/usa/	10121101	http://www.mcafee.com/usa/

Fig. 4:2-16 Category Groups report, Comma-Delimited Text file

Excel (English)

This is a sample of the Category Groups report in the Excel (English) format, saved with a .xls file extension:

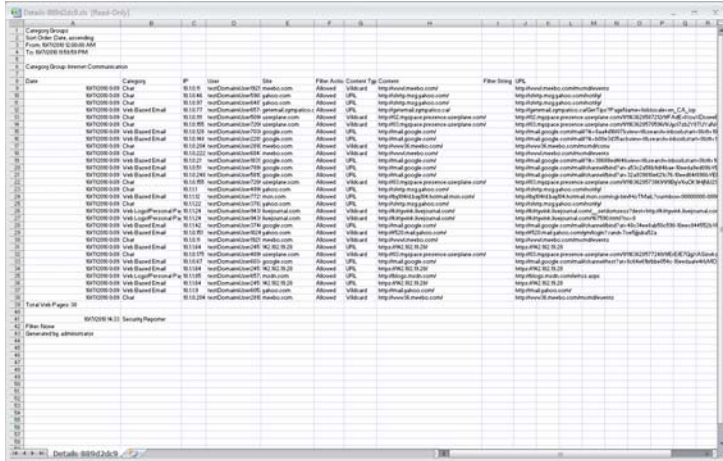

Fig. 4:2-17 Category Groups report, Excel (English) file format

NOTES: The Excel (English) option supports up to 65,000 rows of exported data. If exporting more than 65,000 rows of data, M86 Security recommends using another format.

The Excel (Chinese) option supports up to 10,000 rows of exported data. If exporting more than 10,000 rows of data, M86 Security recommends using the PDF format option.

The number of rows that can be exported varies with each file format.

Chapter 3: Customize, Maintain Reports

The following report topics from the Reports menu of the Report Manager are described in this chapter: Report Wizard, Saved Reports, and Report Schedule.

Report Wizard

Report Wizard lets you generate a customized productivity report, querying the database for hits, pages, or objects viewed by end users.

In the navigation toolbar, mouse over the Reports menu link and select **Report Wizard** to display the productivity Report Wizard panel:

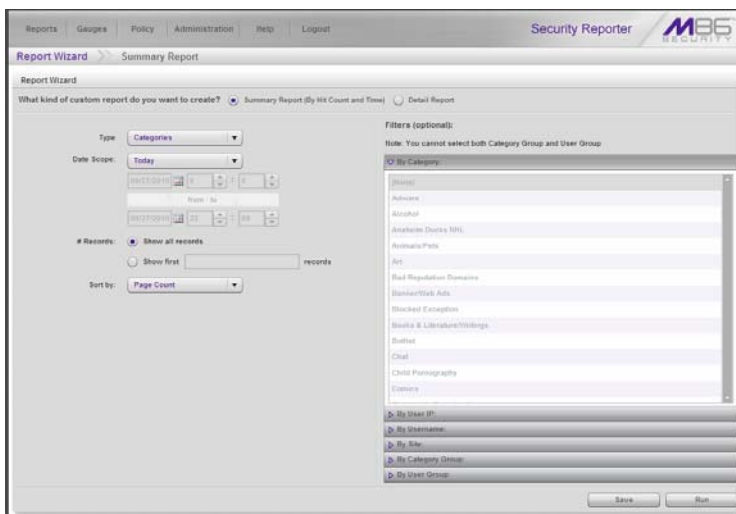

Fig. 4:3-1 Report Wizard panel for summary reports

Step A: Select the Report Option

Select one of two available custom productivity report options:

- **Summary Report (By Hit Count and Time)** - This report provides a synopsis of specified end user Internet activity by hit count and time for a designated period.
- **Detail Report** - This report provides information about end user Web page or Web object access for a specified time period.

The fields that display in this panel depend upon whether a summary report or a detail report is selected.

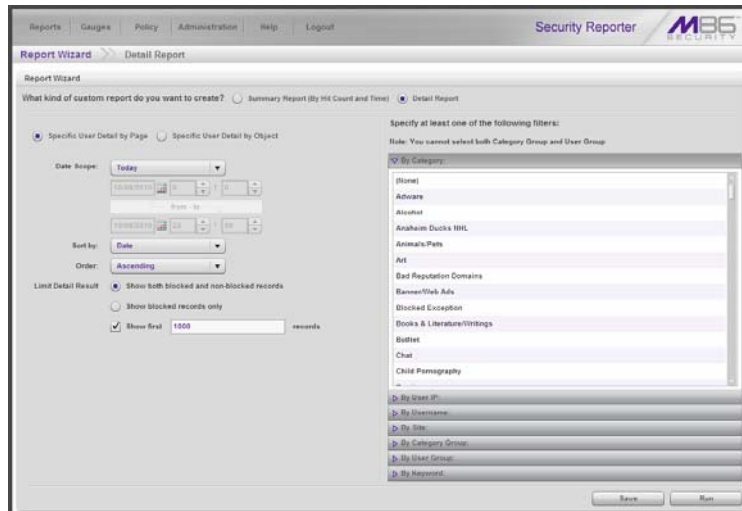

Fig. 4:3-2 Report Wizard panel for detail reports

Step B: Specify the Report Type

Summary report

Make a choice for the **Type** of report to be generated: “Categories”, “IPs”, “Users”, “Sites”, “Category Groups”, “User Groups”.

To narrow your results, use the appropriate **Filters (optional)** accordions to the right, described in Step C.

Detail report

1. Choose the type of detail report to use in the query:
 - **Specific User Detail by Page** - Includes viewed page results
 - **Specific User Detail by Object** - Includes viewed object results
2. **Specify at least one of the following filters** in the accordions at right to narrow your search, described in Step C.

Step C: Specify Filters

This step is optional for summary reports, but required for detail reports.

- **By Category** - If selecting this filter, choose the category to filter your report query results.

TIP: To de-select a Category choose “(None)” from the list.

- **By User IP** - If selecting this filter, enter the end user IP address for filtering your results—using the ‘%’ wildcard to return multiple IP addresses—and then click **Search** to display query results in the list box below.

*TIP: Click **Reset** to remove the IP address(es) from the list box.*

- **By Username** - If selecting this filter, enter the end user name to filter your results—using the ‘%’ wildcard to return multiple usernames—and then click **Search** to display query results in the list box below.

For a detail report, select the username and click the right arrow (>) to move the username into the Added user names list box. Additional searches can be performed to include other usernames in the list box.

 **TIP:** For a summary report, click **Reset** to remove the username from the list box. For a detail report, use the left arrow (<) to remove the username from the list box.

 **NOTE:** If more than one username is entered, the following message displays at the bottom of this panel: ‘NOTE: This report is very processor and time intensive and may take several minutes to complete.’ The report must now be saved and run at a later time.

- **By Site** - If selecting this filter, enter the site name to filter your results—using the ‘%’ wildcard to return multiple site names—and then click **Search** to display query results in the list box below.

 **TIP:** Click **Reset** to remove the site(s) from the list box.

- **By Category Group** - If selecting this filter, choose the Category Group to filter your report query results.

 **TIP:** To de-select a Category Group, choose “(None)” from the list.

- **By User Group** - If selecting this filter, choose the User Group to filter your report query results.

 **TIP:** To de-select a User Group, choose “(None)” from the list.

- **By Keyword** - This selection is available for detail reports only. If selecting this filter, enter a keyword from three to 255 characters to filter your results, and then click **Add** to include your keyword term in the list box

below. More than one keyword can be included in the list box.

TIP: To remove a keyword, select the keyword from the list box and click **Remove**.

NOTE: If a keyword is entered, the following message displays at the bottom of this panel: 'NOTE: This report is very processor and time intensive and may take several minutes to complete.' The report must now be saved and run at a later time.

Step D: Specify Other Report Components

Specify criteria for the remaining components to be used in the report:

- **Date Scope** - Choose the date scope to be included in the results.

NOTE: For detail reports, if more than one username or if any keyword is entered in this panel, the following Date Scope choices are the only choices available: "Yesterday" (default), "Previous 7 Days", selections for Previous 6, 5, 4, 3, or 2 Days, and "Daily".

- **# Records** - For a summary report, specify the number of records to be returned in the results.
- **Sort by** - Select column by which the results will be sorted and displayed in the report.
- **Order** - For a detail report, indicate whether results will be sorted in "Ascending" or "Descending" order.
- **Limit Detail Result** - For a detail report, specify the number of records to be returned in the results, and if these records will only include records of blocked end user queries, or also records of non-blocked end user queries.

Step E: Specify when to Generate the Report

Indicate the next step in the wizard by selecting one of two choices that specify when the report will be generated:

- **Run** - Click this button to generate and view the drill down report now in the specified report view format.

Sites	Category	IP Count	User Count	Site Count	Bandwidth	Page Count	Object Count	Time
<input checked="" type="checkbox"/>	Releascenter.com	1	1	1	0.00 MB	0	0	0:1:20
<input checked="" type="checkbox"/>	www.revasstyle.ru	1	1	1	0.00 MB	0	0	0:1:20
<input checked="" type="checkbox"/>	lpage.com	1	1	1	0.00 MB	3	2	0:0:00
<input checked="" type="checkbox"/>	www.kemp.pl	1	1	1	0.00 MB	2	0	0:0:10
<input checked="" type="checkbox"/>	evak.biz	1	1	1	0.00 MB	2	0	0:0:30
<input checked="" type="checkbox"/>	spacknews.cat.pl	1	1	1	0.00 MB	2	0	0:0:10
<input checked="" type="checkbox"/>	gl-myhera.ru	1	1	1	0.00 MB	2	0	0:0:10
<input checked="" type="checkbox"/>	starechizovnicki.cat	1	1	1	0.00 MB	2	0	0:0:20
<input checked="" type="checkbox"/>	shobosidol.com	1	1	1	0.00 MB	2	0	0:0:20
<input checked="" type="checkbox"/>	well-avenue.by.ru	1	1	1	0.00 MB	2	0	0:0:20
<input checked="" type="checkbox"/>	referaty.vyrobok.ru	1	1	1	0.00 MB	2	0	0:0:10
<input checked="" type="checkbox"/>	fabauka.cat.pl	1	1	1	0.00 MB	2	0	0:0:10
<input checked="" type="checkbox"/>	aportunomafia.com	1	1	1	0.00 MB	2	0	0:0:20
<input checked="" type="checkbox"/>	Ruozga.com	1	1	1	0.00 MB	1	0	0:0:10
<input checked="" type="checkbox"/>	120.53.24.132	1	1	1	0.00 MB	1	0	0:0:10
<input checked="" type="checkbox"/>	teapacknews.ru	1	1	1	0.00 MB	1	0	0:0:10
<input checked="" type="checkbox"/>	elwoodson.com.trieste	1	1	1	0.00 MB	1	0	0:0:10
<input checked="" type="checkbox"/>	videogulf.com	1	1	1	0.00 MB	1	0	0:0:10
<input checked="" type="checkbox"/>	esgo-netv.com	1	1	1	0.00 MB	1	0	0:0:10
<input checked="" type="checkbox"/>	shercan.lux.pl	1	1	1	0.00 MB	1	0	0:0:10
<input checked="" type="checkbox"/>	indaparent.com	1	1	1	0.00 MB	1	0	0:0:10
<input checked="" type="checkbox"/>	dingdongi.com	1	1	1	0.00 MB	1	0	0:0:10

Fig. 4:3-3 Summary drill down report

Date	Category	User IP	User	Site	Filter Act.	Content Ty.	Content	Search Str...	URL
10/1/2010 12:00	Entertainment	208.90.237.248	208.90.237.248	onion.ru.jp	Allowed	Wildcard	http://img.onion...		http://img.onion...
10/1/2010 12:00	Entertainment	208.90.237.248	208.90.237.248	sdo.com	Allowed	Wildcard	http://act.dn.sdo...		http://act.dn.sdo...
10/1/2010 12:00	Entertainment	208.90.237.248	208.90.237.248	www.gg24.de	Allowed	URL	http://www.gg24...		http://www.gg24...
10/1/2010 12:00	Entertainment	208.90.237.248	208.90.237.248	sdo.com	Allowed	Wildcard	http://act.dn.sdo...		http://act.dn.sdo...
10/1/2010 12:04	Entertainment	208.90.237.248	208.90.237.248	sdo.com	Allowed	Wildcard	http://act.dn.sdo...		http://act.dn.sdo...
10/1/2010 12:04	Entertainment	208.90.237.248	208.90.237.248	sdo.com	Allowed	Wildcard	http://act.dn.sdo...		http://act.dn.sdo...
10/1/2010 12:05	Entertainment	208.90.237.248	208.90.237.248	newscenter.com	Allowed	Wildcard	http://www.news...		http://www.news...
10/1/2010 12:05	Entertainment	208.90.237.248	208.90.237.248	newscenter.com	Allowed	Wildcard	http://www.news...		http://www.news...
10/1/2010 12:05	Entertainment	208.90.237.248	208.90.237.248	newscenter.com	Allowed	Wildcard	http://www.news...		http://www.news...
10/1/2010 12:06	Entertainment	208.90.237.248	208.90.237.248	onu.ac.th	Allowed	URL	http://www.onu...		http://www.onu...
10/1/2010 12:06	Entertainment	208.90.237.248	208.90.237.248	sdo.com	Allowed	Wildcard	http://act.dn.sdo...		http://act.dn.sdo...
10/1/2010 12:06	Entertainment	208.90.237.248	208.90.237.248	newscenter.com	Allowed	Wildcard	http://www.news...		http://www.news...
10/1/2010 12:07	Entertainment	208.90.237.248	208.90.237.248	sdo.com	Allowed	Wildcard	http://act.dn.sdo...		http://act.dn.sdo...
10/1/2010 12:07	Entertainment	208.90.237.248	208.90.237.248	107xto.com.pl	Allowed	URL	http://107xto.c...		http://107xto.c...
10/1/2010 12:08	Entertainment	208.90.237.248	208.90.237.248	hi-ho.ru.jp	Allowed	URL	http://www.cam...		http://www.cam...
10/1/2010 12:08	Entertainment	208.90.237.248	208.90.237.248	www.ark-ml.be	Allowed	URL	http://www.ark...		http://www.ark...
10/1/2010 12:08	Entertainment	208.90.237.248	208.90.237.248	newscenter.com	Allowed	Wildcard	http://www.news...		http://www.news...
10/1/2010 12:08	Entertainment	208.90.237.248	208.90.237.248	107xto.com.pl	Allowed	URL	http://107xto.c...		http://107xto.c...
10/1/2010 12:10	Entertainment	208.90.237.248	208.90.237.248	gajpki.org	Allowed	URL	http://www.msp...		http://www.msp...
10/1/2010 12:11	Entertainment	208.90.237.248	208.90.237.248	mep.com	Allowed	Wildcard	http://www.mep...		http://www.mep...

Fig. 4:3-4 Detail by page drill down report

- **Save** - Click this button to go to the Save Report panel where you save your report criteria now but generate your report later (see Save Custom Report).

NOTE: See *Save Custom Report* in this chapter for information on using the Save Custom Report window, and *Chapter 2: Drill Down Reports* for information about drill down reports.

Step F: Save Report panel

1. Click the **Save** button to display the Basic Options tab of the Report Wizard > Save Report panel:

Fig. 4:3-5 Report Wizard's Save Report panel Basic Options tab

This panel is similar in design to the Save Report pop-up window that displays when saving a drill down report (see Chapter 2: Drill Down Reports). However, the Date Scope does not display in this panel.

2. In the **Save Name** field, enter a name for the report. This name will display in the Reports > Saved Reports list box.

TIP: The Copy (Ctrl+C) and Paste (Ctrl+V) functions can be used in the fields in this screen.

3. In the **Description** field, enter the report description.
4. Specify **E-Mail** criteria:
 - **To** and **Subject**, and optional fields for Body, Cc, and Bcc.
 - **Hide un-identified IPs** checkbox is de-selected by default if the “Hide Unidentified IPs” checkbox is de-selected in the Default Report Settings panel.

NOTE: The Default Report Settings panel is accessible via Administration > Default Report Settings. See the Default Report Settings sub-section in Chapter 3 of the Report Manager Administration Section for more information about the Hide Unidentified IPs option.

- **Output type** - Choose either “E-Mail As Attachment”, or “E-Mail As Link”.
- **Format** - Choose from available output format selections in the pull-down menu.

NOTE: Any selected filter options display to the right.

5. Click the Advanced Options tab for additional options:
 - **Break Type** - Available selections are based on the type of report specified.
 - For summary reports, at the **For additional-break reports only** field, if a selection was made in the Break Type field, specify the top count option to be used in the **# Records** and **Sort By** fields.
 - For a summary report, **For pie and bar charts only**, the activated **Generate using** field lets you select the count column sort option.

- For detail reports, specify any of the following options:
 - **Detailed Info** - Uncheck any checkbox corresponding to a column that should not be included in the report.
 - **Limit Detail Result** - Indicate the maximum number of records to be included in the report, and whether these records will only include blocked end user queries, or also records of non-blocked end user queries.
6. Specify the next—or final—step in the wizard by selecting one of three choices:
- **Save and Schedule** - Click this button to save your entries and to go to the Schedule Report panel where you set up a schedule for running the productivity report:

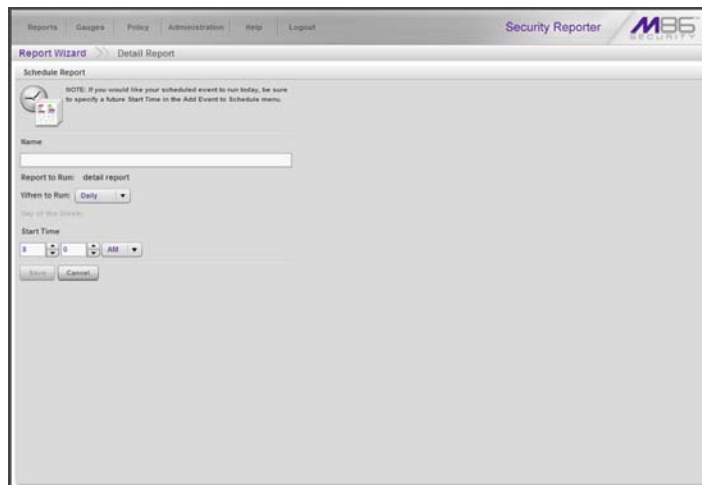

Fig. 4:3-6 Report Wizard's Schedule Report panel

- a. Enter a **Name** for the event.
- b. Select the **Report to Run** from the list.
- c. Select the frequency **When to Run** from the pull-down menu (Daily, Weekly, or Monthly).

If Weekly, specify the **Day of the Week** from the pull-down menu (Sunday - Saturday).

If Monthly, specify the **Day of the Month** from the pull-down menu (1 - 31).

- d. Select the **Start Time** for the report: 1 - 12 for the hour, 0 - 59 for the minutes, and AM or PM.

NOTE: The default Start Time is 8:00 AM. If you wish to run a report today and this time has already passed, be sure to select a future time.

- e. Click **Save** to save your report schedule settings and to go to the Report Schedule panel where the report is now included in the list (see Fig. 4:3-11).

TIP: Click **Cancel** to save the report and to return to the Report Wizard panel without scheduling a time for running the report.

- **Save and Email** - Click this button to save your entries and to email the generated report to the designated recipient(s). After the report is emailed, the Saved Reports panel displays if you need to run this report again or another report.

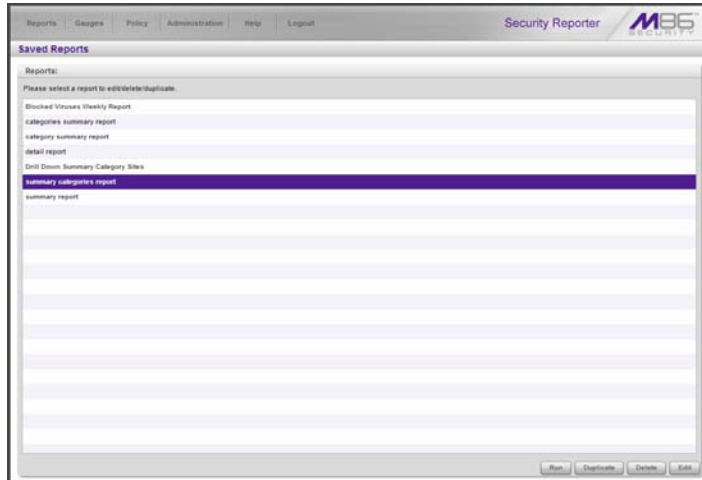

Fig. 4:3-7 Saved Reports panel

NOTE: *If more than one username or if any keyword was entered in the Report Wizard for a detail report, the Save and Email button is greyed-out.*

- **Save Only** - Click this button to save your entries and to go to the Saved Reports panel where you can delete, edit, or run this report or another report.

NOTE: *See Report Schedule and Saved Reports in this chapter for information on using these options.*

Saved Reports

The Saved Reports option lets you view, copy, or edit data in a report you created, run a report, or delete a report.

In the navigation toolbar, mouse over the Reports menu link and select **Saved Reports** to display the Saved Reports panel that displays any productivity drill down reports or security reports you saved:

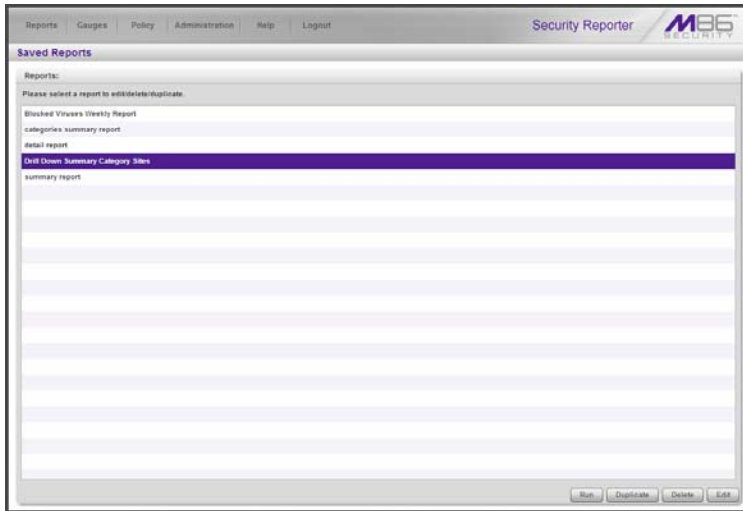

Fig. 4:3-8 Saved Reports panel

To perform any action in this panel, select the report name from the list to activate the buttons at the bottom right corner.

 **TIP:** On the Save Report panel, click **Back** to return to the Saved Reports panel without saving your edits or performing any other action.

 **NOTES:** Refer to Report View Components in Chapter 2: Drill Down Reports for information on using the fields in the Save Report panel discussed on the following pages in this subsection. Refer to the Security Reports Section for information on security reports.

Edit a Report

Edit a Summary or Detail Report

1. To edit a summary or detail productivity report, click **Edit** to display the Save Report panel where you edit report settings for a saved report:

Fig. 4:3-9 Save Report, edit summary report

 **TIP:** The Copy (Ctrl+C) and Paste (Ctrl+V) functions can be used in the fields in the Save Report panel.

2. After making your selections and entries on the Basic Options tab and Advanced Options tab (as described in Save Report panel in this chapter, and for the Save button option in Chapter 2), click **Save Only**.

Edit a Security Report

1. To edit a security report, click **Edit** to display the Security Report Wizard panel where you edit report settings for a saved report:

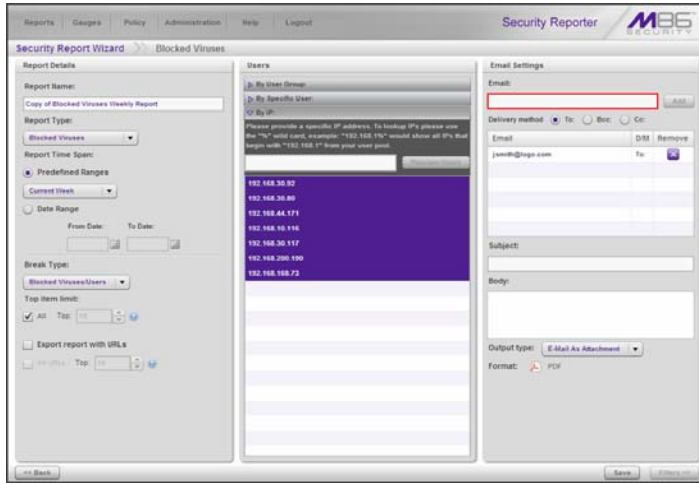

Fig. 4:3-10 Save Report, edit Security Report

 **TIP:** The Copy (Ctrl+C) and Paste (Ctrl+V) functions can be used in the fields in this panel.

2. After making your selections and entries in the Report Details, Users, and Email Settings frames—and Filters panel, if available for use—(as described in Chapter 2: Security Report Wizard from the Security Reports Section), click **Save**.

Copy a Saved Report

The copy feature is a great time saver, letting you use settings from a saved summary or detail report.

1. In the Saved Reports panel, select the report from the list.
2. Click **Duplicate** to display the panel for the specified report:
 - Save Report panel for a summary or detail productivity report:

Fig. 4:3-11 Save Report, duplicate report

- Security Report Wizard panel for a security report:

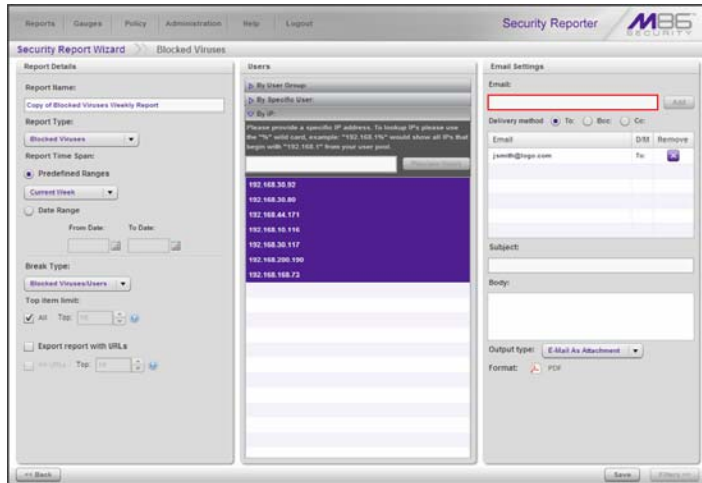

Fig. 4:3-12 Security Report Wizard, duplicate report

NOTE: The Report Name field displays the text “Copy of ‘X’”, in which ‘X’ represents the report name of the report being copied. Edit this text if you wish to modify this report name.

3. After making your selections and entries in the panel:
 - Click **Save Only** in the Save Report panel.
 - Click **Save** in the Security Report Wizard panel.

Run a Saved Report

1. In the Saved Reports panel (see Fig. 4:3-8), select the report from the list.
2. Click **Run** to generate the report view and email the report to the specified recipient(s).

Delete a Report

To remove the report from choices available in the Report Name list, and the list in the Report Schedule panel:

1. In the Saved Reports panel (see Fig. 4:3-8), select the report from the list.
2. Click **Delete** to open the Confirmation dialog box with the message: “Are you sure you wish to delete the report? Event schedules associated will also be deleted.”
3. Click **Yes** to close the dialog box and delete the report.

TIP: Click **No** to close the dialog box without deleting the report.

NOTE: If a report is scheduled to run via the Report Schedule option, deleting the report removes it from the Report Schedule list.

Report Schedule

The Report Schedule option is used for maintaining a schedule for generating a customized productivity or security report.

In the navigation toolbar, mouse over the Reports menu link and select **Report Schedule** to display the Report Schedule panel:

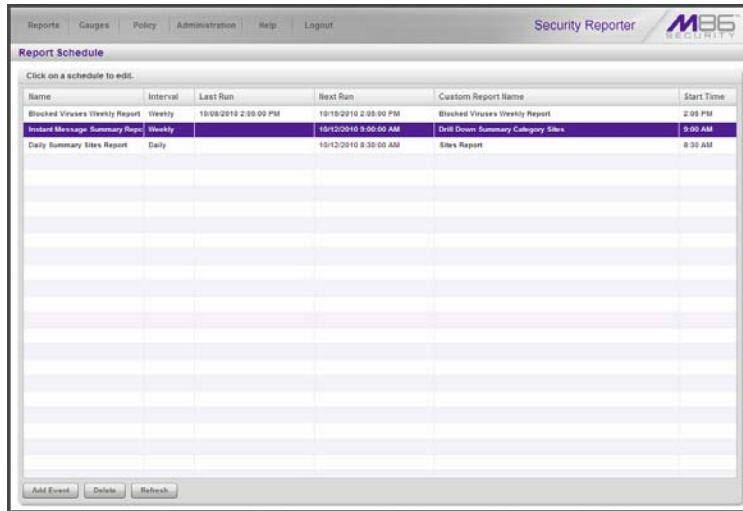

Fig. 4:3-13 Report Schedule panel

In the Report Schedule panel, reports scheduled to be run display as rows of records. The following information is included for each record: Name assigned to the scheduled report, Interval when the report is scheduled to run, date and time of the Last Run, date and time of the Next Run, Custom Report Name, and Start Time for the report to run.

NOTES: Records in this panel may include summary productivity reports, detail productivity reports, and security reports. Security reports are scheduled to run via the Schedule Settings option in the Security Report Wizard (see the Security Reports Section for more information about the Security Report Wizard).

Click the **Refresh** button to refresh the list of records and to scroll to the top of the list.

NOTE: Refer to these sub-sections for information about the following topics:

- To save summary and detail productivity reports, see the *Saved Reports sub-section and the Save Report panel from the Report Wizard sub-section in this chapter, and the Save button sub-section in Chapter 2: Drill Down Reports.*
- To save security reports, see the *Security Reports Section—Save a Security Report in Chapter 1, and Chapter 2: Security Report Wizard.*
- To enable or disable the Report Manager to run scheduled reports, see the *Report Manager screen sub-section of the System Configuration Section in this User Guide.*

View Details for a Scheduled Report Run Event

To view additional information on a scheduled report run event, select the record from the list to display the report schedule details frame to the right of the table of report records:

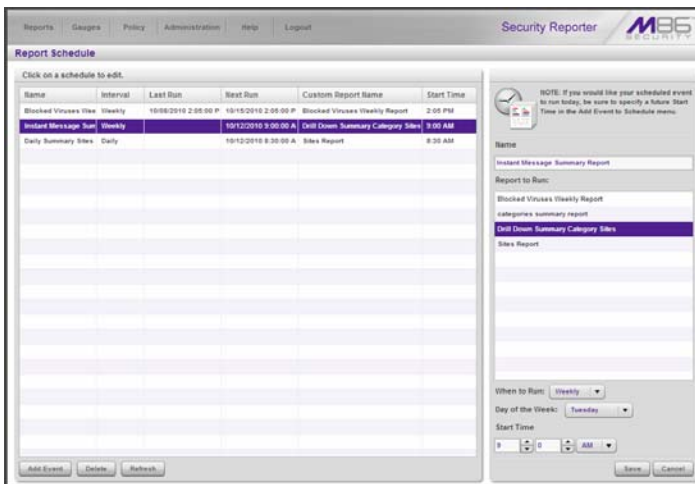

Fig. 4:3-14 View report schedule details

The following information displays in this frame: Name assigned to the scheduled event; selected Report to Run; interval When to Run the report; Day of the Week the report will run if the report is a daily report, or Day of the Month the report will run if the report is a monthly report, and Start Time to run.

TIP: To remove a report from the Report to Run list, go to the Saved Reports panel and delete that report from the list.

Edit a Scheduled Report Run Event

1. To edit criteria for a report scheduled to run, do the following in the report schedule details frame:
 - change the **Name** of the report
 - make different selections as necessary from the pull-down menus for **Report to Run**, **When to Run**, and/or **Day of the Week** or **Day of the Month**
 - change the **Start Time** for running the report

TIP: Click **Cancel** if you wish to return to the Report Schedule panel without saving your edits.

2. Click **Save** to display the updated criteria in the Report Schedule panel.

Add a Report Run Event to the Schedule

1. In the Report Schedule panel, click **Add Event** to display the report schedule details frame to the right side of the panel:

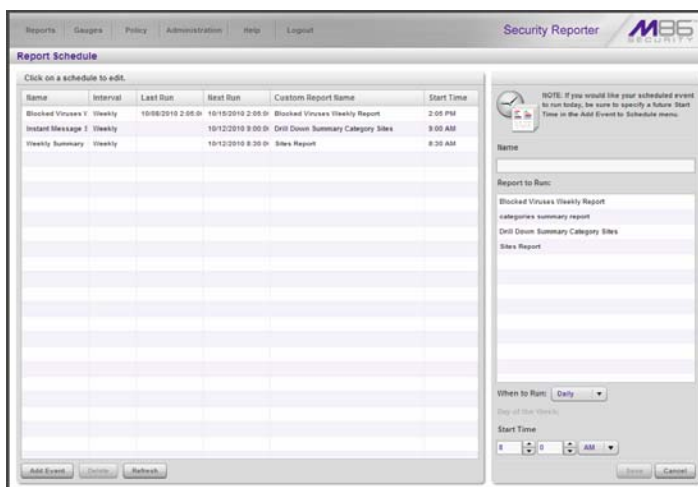

Fig. 4:3-15 Add an event to the schedule

2. Enter a **Name** for the report run event you are scheduling.
3. Select the **Report to Run** from the list.
4. Select the frequency **When to Run** from the pull-down menu (Daily, Weekly, or Monthly).
If Weekly, specify the **Day of the Week** from the pull-down menu (Sunday - Saturday).
If Monthly, specify the **Day of the Month** from the pull-down menu (1 - 31).
5. Select the **Start Time** for the report: 1 - 12 for the hour, 0 - 59 for the minutes, and AM or PM.

NOTE: The default Start Time is 8:00 AM. If you wish to run a report today and this time has already passed, be sure to select a future time.

TIP: Click **Cancel** to return to the Report Schedule panel without saving your edits.

6. Click **Save** to add the scheduled event to the list of reports to run.

Delete a Scheduled Report Run Event

1. In the Report Schedule panel, select the report record from the list and click the **Delete**; this action opens a dialog box with the message: “Are you sure you want to delete this event?”
2. Click **Yes** to close the dialog box and remove the record from the list.

TIP: Click **Cancel** to return to the Report Schedule panel without deleting the record from the list of reports scheduled to run.

Chapter 4: Specialized Reports

The following types of productivity reports from the Reports menu of the Report Manager are described in this chapter: Executive Internet Usage Summary Reports, Blocked Request Reports, and Time Usage Reports.

Executive Internet Usage Summary

The Executive Internet Usage Summary option is used for specifying email addresses of users authorized to receive daily, weekly, and/or monthly bar and line chart productivity reports showing activity in library category groups or user groups of your choice.

In the navigation toolbar, mouse over the Reports menu link and select **Executive Internet Usage Summary** to display the Executive Internet Usage Summary panel:

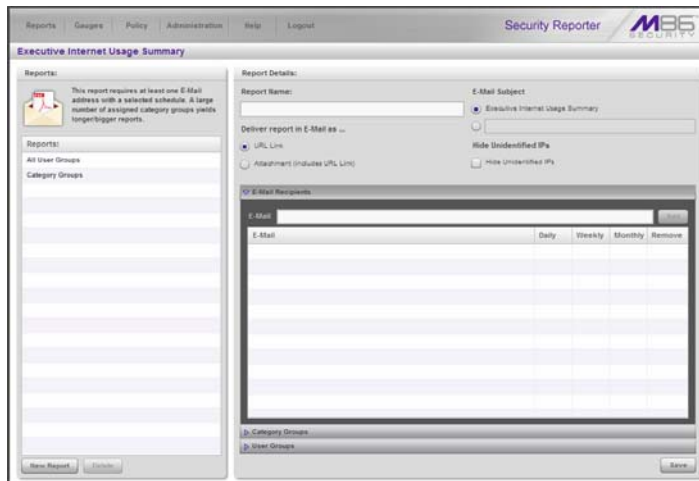

Fig. 4:4-1 Executive Internet Usage Summary panel

This panel contains the Reports frame listing saved report names, and the Report Details frame used for configuring reports.

View, Edit Report Settings

1. In the Reports frame, select the report name to display report setting criteria in the Report Details frame.

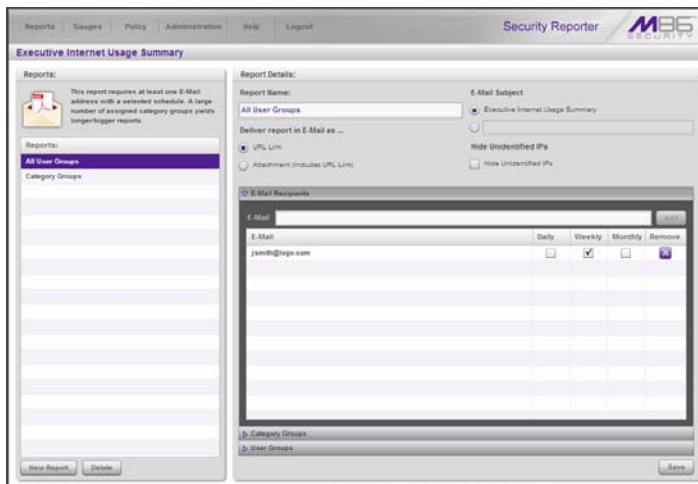

Fig. 4:4-2 Executive Internet Usage Summary report details

The following information displays and can be viewed and edited: Report Name, E-Mail Subject criteria, Deliver report in E-Mail as... selection, Hide Unidentified IPs choice, E-Mail Recipients list and report delivery schedule, and Category Groups and/or User Groups selection(s).

2. Click **Save** to update any modifications made to these report settings.

Add a New Report

1. At the bottom of the Reports frame, click **New Report** to clear the panel.
2. At the top of the Report Details frame, enter the **Report Name** to be used.
3. In the **Deliver report in E-Mail as...** section, by default the “URL Link” option is selected, indicating the email will only include a URL link to the report.

To specify that both a URL link to the report and an attachment of the report will be included in the email, choose the “Attachment (includes URL Link)” option.

4. In the **E-Mail Subject** section, by default the “Executive Internet Usage Summary” option is selected, indicating the subject line to be used in the email.

To create a custom subject line for the email, select the radio button to the left of the blank field below, and make an entry in the text box for the subject line to be used in the email.

5. In the **Hide Unidentified IPs** section, by default the **Hide Unidentified IPs** checkbox is de-selected. This indicates that activity on machines not assigned to specific users will be included in reports.

If you wish to exclude activity from machines not assigned to specific users, click in the checkbox to enter a check mark.

NOTE: *If enabling this feature, the generated report will only hide hit counts for IP addresses in sections of the report labeled “Users.” IP hit counts **will be included** for all other sections of the report, such as those labeled “Categories”, “Category Groups”, etc.*

6. In the E-Mail Recipients accordion, specify the user(s) to receive the report and the frequency of delivery.

- a. Click in the empty field and type in the **E-Mail** address.
- b. Click **Add** to clear the field and to add the email address in the list box below.
- c. By default, checkmarks populate the frequency checkboxes: **Daily**, **Weekly**, **Monthly**. This indicates reports will be emailed to the recipient at the specified intervals.

To change these settings, click the checkbox to remove the selection.

Follow the steps above to add additional recipients.

 **TIP:** To remove a recipient from the list of users authorized to receive reports, click the 'X' in the **Remove** column.

7. Click to open the Category Groups and/or User Groups accordion(s) and specify groups for inclusion in the report:
 - In the Category Groups accordion, select the category group(s) from the Available M86 Category Groups and Custom Category Groups, and then click **Add Category Group** to move the selection(s) to the Selected list box.

By default, the following categories are included in the Selected list box: Adult Content, Security, and Illegal/Questionable.

 **TIPS:** Multiple category groups can be selected by clicking each category group while pressing the Ctrl key on your keyboard. Blocks of category groups can be selected by clicking the first category group, and then pressing the Shift key on your keyboard while clicking the last category group.

To remove a category group from the Selected list box, select the category group and then click **Remove Category Group**.

- In the User Groups accordion, select the user group(s) from the Available User Groups, and then click **Add User Group** to move the selection(s) to the Selected list box.

TIPS: Multiple user groups can be selected by clicking each user group while pressing the **Ctrl** key on your keyboard. Blocks of user groups can be selected by clicking the first user group, and then pressing the **Shift** key on your keyboard while clicking the last user group.

To remove a user group from the Selected list box, select the user group and then click **Remove User Group**.

8. Click **Save** to save all settings made in this panel and to include the new report in the Reports list box.

Sample Executive Internet Usage report

The recipient of the Executive internet Usage Summary report receives an email containing a link to the report, and a .pdf attachment of the report, if specified (if the size of the .pdf file is within the limits).

Links are available for the following time frame:

- Daily reports (14 days)
- Weekly reports (30 days)
- Monthly reports (90 days)

The header of the generated report includes the title and date range. The footer includes the page number and page range.

The first page includes statistics for the following: Total Web Requests, Total Blocked Requests, Unique IPs/Users.

Total Blocked Requests are given for the following library categories: Malicious Code/Virus, Botnets/Malicious Code Command, Spyware, Bad Reputation Domains, Adult Content, Blended Threats, Phishing, Web-based Proxies/Anonymizers, Hacking.

NOTE: Blended Threats is not currently used and displays “N/A.”

Bar charts for Top Security Risks (library categories), Top Categories, Top Blocked Users, and Top Users show the top five categories/users and their corresponding total Requests.

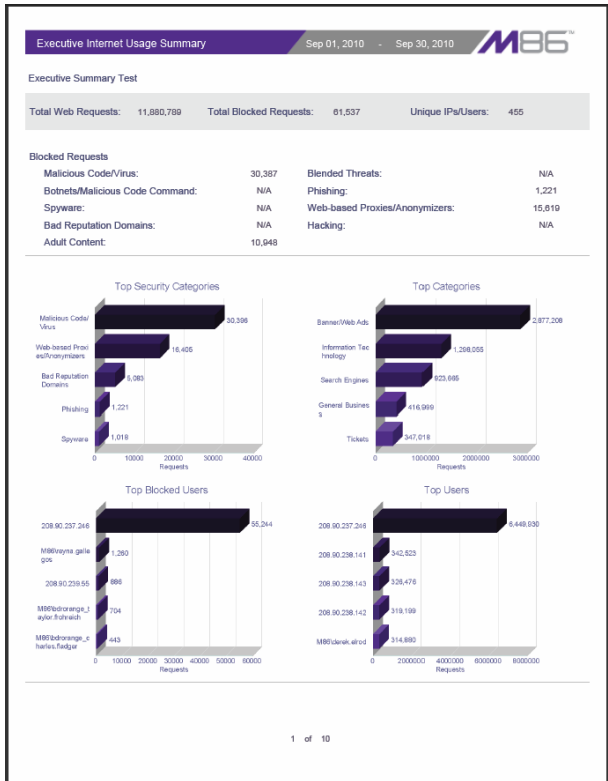

Fig. 4:4-3 Executive Internet Usage Summary monthly report, page 1

The second page includes a pie chart depicting Total Web Requests for M86 Category Groups. Each category group in the chart is represented by a pie slice and shows the number of requests and overall percentage for that pie slice.

For Weekly and Monthly reports, the bottom half of the second page includes a line chart for Daily Web Requests by Category Groups. Each category group in the chart is represented by a colored symbol that can be identified by

the key at the bottom of the page. The range of Requests is shown to the left of the chart, and the days (M/D/YY) are shown beneath the chart.

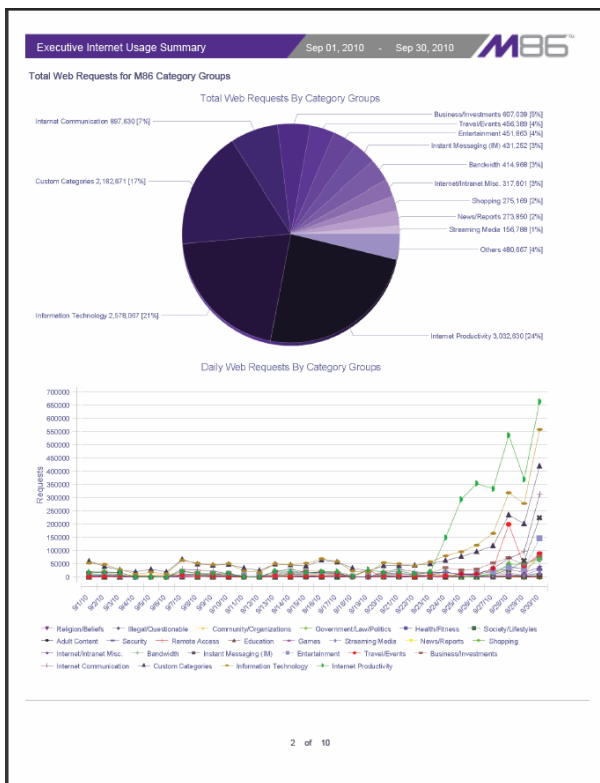

Fig. 4:4-4 Executive Internet Usage Summary monthly report, page 2

The third page includes a bar chart depicting Top Web Requests By Categories In Group 'X', in which 'X' represents the name of the category group. The top 15 affected library categories in the group are named in the Categories list to the left, and each library category is represented in the chart by a bar and corresponding number of requests. The range of Requests is shown beneath the chart.

For Weekly and Monthly reports, the bottom half of the third page includes a line chart for Top Daily Web Requests by

Categories in Group. Each library category in the chart is represented by a colored symbol that can be identified by the key at the bottom of the page. The range of Requests is shown to the left of the chart, and the days (M/D/YY) are shown beneath the chart.

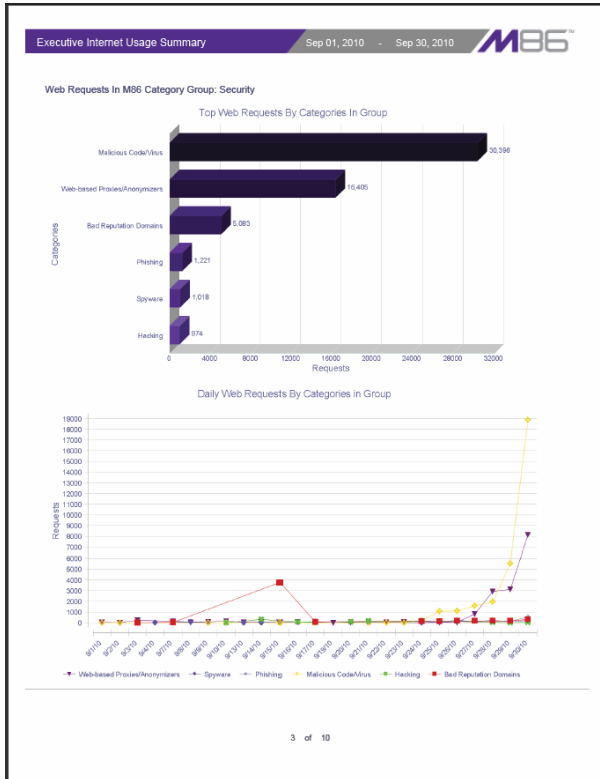

Fig. 4:4-5 Executive Internet Usage Summary monthly report, page 3

For Daily reports, the bottom half of the third page includes a chart showing the Top 10 Users In Category Group 'X', in which 'X' represents the name of the category group. The top 10 Users are listed in this chart, along with each user's corresponding Page Count, IP Count, Site Count, Category Count, Time HH:MM:SS, and Hit Count.

For Weekly and Monthly reports, the fourth page includes the Top 10 Users In Category Group 'X' chart:

Users	Page Count	IP Count	Site Count	Object Count	Category Count	Time HH-MM-SS	Hit Count
208.90.237.240	46,647	1	491	1635	6	11:21:10	48,282
208.90.238.36	3,739	1	1	0	1	05:08:30	3,739
QA213\franklin	158	1	2	534	1	00:05:20	692
M86\leah.roberts	258	3	22	7	3	00:10:40	285
208.90.237.7	153	1	13	55	3	00:00:50	209
QA213\superman	39	1	2	150	1	00:01:50	186
M86\ray.burgess	182	2	2	0	1	00:11:50	182
208.90.237.26	102	1	13	73	2	00:05:20	175
M86\luis.curet	35	4	5	121	3	00:03:20	156
M86\patrice.ender	134	5	3	0	1	00:08:30	134

4 of 10

Fig. 4:4-6 Executive Internet Usage Summary monthly report, page 4

The balance of the report is comprised of statistics for each of the remaining category groups, represented by report page 3, and page 4 for Weekly and Monthly reports.

Blocked Request Reports

The Blocked Request Reports option is used for obtaining results of blocked URLs end users attempted to access within a specified time period.

NOTE: If using a Web Filter only, the Blocked Request Reports option does not display if the Block Request Count feature is disabled in the System Configuration administrator console. Refer to the Optional Features screen sub-section of the System Configuration Section of this user guide for information about enabling or disabling the Block Request Count feature.

In the navigation toolbar, mouse over the Reports menu link and select **Blocked Request Reports** to display the Blocked Request Reports panel:

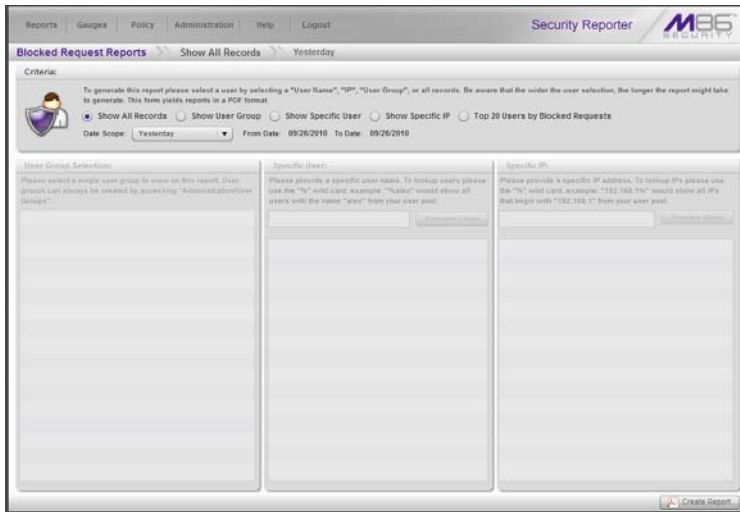

Fig. 4:4-7 Blocked Request Reports panel

Generate a Blocked Request Report

To generate a Blocked Request Report:

1. In the Criteria frame, specify the type of report to be generated by clicking the radio button corresponding to that option, and—if necessary—making entries/selections in pertinent fields:
 - **Show All Records** - If choosing this option, the Date Scope field displays “Yesterday” and yesterday’s date.
 - **Show User Group** - If choosing this option, select the user group from the User Group Selection list box below. The Date Scope field displays “Yesterday” and yesterday’s date.
 - **Show Specific User** - If choosing this option, enter the username—or a portion of the username with the ‘%’ wildcard—in the Specific User frame, and then click **Preview Users** to display results in the list box below. Select the user, and then make a selection from the **Date Scope** field to display the date range for that time period: Yesterday, Last Week, Last Month, Week to Yesterday, Month to Yesterday.
 - **Show Specific IP** - If choosing this option, enter the IP address—or a portion of the IP address with the ‘%’ wildcard—in the Specific IP frame, and then click **Preview Users** to display results in the list box below. Select the user IP address, and then make a selection from the **Date Scope** field to display the date range for that time period: Yesterday, Last Week, Last Month, Week to Yesterday, Month to Yesterday.
 - **Top 20 Users by Blocked Requests** - If choosing this option, make a selection from the **Date Scope** field to display the date range for that time period: Yesterday, Last Week, Last Month, Week to Yesterday, Month to Yesterday.

2. Click **Create Report** to generate the report view in the PDF format.

As with other reports exported in the PDF format, this report can be saved and/or printed.

NOTES: *If there is no data available—or if data is available for only a partial number of days within the date scope range—a message displays indicating that no records are available.*

If a new user group with existing usernames or IP addresses was added, data for that user group will not be available for viewing on the current day. Data for the following viewing options are available according to this schedule:

- *Yesterday, Week to Yesterday, and Month to Yesterday - available by the next day*
- *Last Week - available by the next Sunday*
- *Last Month - available by the first of next month.*

If a new user group with new users was added, by the next day only the “Yesterday” viewing option will contain data available for viewing. All other viewing options will not be available until the full length of time indicated by the viewing option has transpired.

View the Blocked Request Report

The header of the generated Blocked Request Report includes the date range, Report Type, and criteria Details.

‘RESULTS FOR: the date’ displays above the NAME column header if the report criteria is other than “Top 20 Users by Blocked Requests”.

In the body of the report, rows of records display beneath the following column headers: end user NAME, IP address (if the report criteria is other than “Top 20 Users by Blocked Requests”), and Blocked Count quantity.

If the report was generated for any criteria other than “Top 20 Users by Blocked Requests”, the Total for Day count displays beneath each section.

The footer of the report includes the Date and Time the report was generated, and Page number.

The Total Count for all blocked requests displays at the end of the report.

NAME	Blocked Count
208.90.237.33	103
208.90.239.55	15
208.90.238.19	6
M86jennifer.stock	5
M86jane.cuneo	4
M86charles.fadger	3
208.90.238.33	2
M86donna.carter	1
M86tray.burgess	1
M86inshua.masilica	1
M86hanny.merchaka	1
M86andy.khuu	1
M86anthony.bruno	1
Total Records:	13
Total Count:	144

Fig. 4:4-8 Blocked Request Report for Top 20 Users

Time Usage Reports

The Time Usage Reports option is used for obtaining end user Internet usage activity for a specified time period, based on the Time Usage algorithm. This algorithm calculates the amount of time an end user spent accessing a given page or object, disregarding the number of seconds per hit, and counting each unique minute of Web time as one minute. Using this algorithm, an end user could never have more than 24 hours of Web time within a given 24-hour period.

 **NOTE:** The Time Usage Reports option does not display if the Time Usage feature is disabled in the System Configuration administrator console. Refer to the Optional Features screen subsection of the System Configuration Section of this user guide for information about enabling or disabling the Time Usage feature.

In the navigation toolbar, mouse over the Reports menu link and select **Time Usage Reports** to display the Time Usage Reports panel:

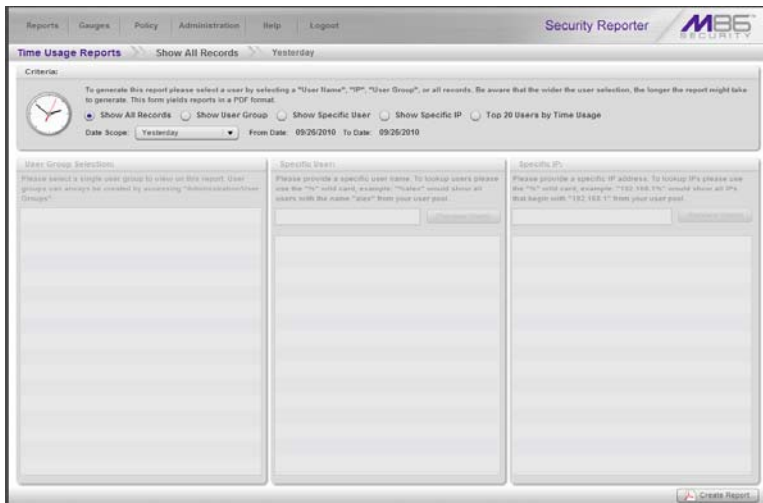

Fig. 4:4-9 Time Usage Reports panel

Generate a Time Usage Report

To generate a Time Usage report:

1. In the Criteria frame, specify the type of report to be generated by clicking the radio button corresponding to that option, and—if necessary—making entries/selections in pertinent fields:
 - **Show All Records** - If choosing this option, the Date Scope field displays “Yesterday” and yesterday’s date.
 - **Show User Group** - If choosing this option, select the user group from the User Group Selection list box below. The Date Scope field displays “Yesterday” and yesterday’s date.
 - **Show Specific User** - If choosing this option, enter the username—or a portion of the username with the ‘%’ wildcard—in the Specific User frame, and then click **Preview Users** to display results in the list box below. Select the user, and then make a selection from the **Date Scope** field to display the date range for that time period: Yesterday, Last Week, Last Month, Week to Yesterday, Month to Yesterday.
 - **Show Specific IP** - If choosing this option, enter the IP address—or a portion of the IP address with the ‘%’ wildcard—in the Specific IP frame, and then click **Preview Users** to display results in the list box below. Select the user IP address, and then make a selection from the **Date Scope** field to display the date range for that time period: Yesterday, Last Week, Last Month, Week to Yesterday, Month to Yesterday.
 - **Top 20 Users by Time Usage** - If choosing this option, make a selection from the **Date Scope** field to display the date range for that time period: Yesterday, Last Week, Last Month, Week to Yesterday, Month to Yesterday.

2. Click **Create Report** to generate the report view in the PDF format.

As with other reports exported in the PDF format, this report can be saved and/or printed.

NOTES: *If there is no data available—or if data is available for only a partial number of days within the date scope range—a message displays indicating that no records are available.*

If a new user group with existing usernames or IP addresses was added, data for that user group will not be available for viewing on the current day. Data for the following viewing options are available according to this schedule:

- *Yesterday, Week to Yesterday, and Month to Yesterday - available by the next day*
- *Last Week - available by the next Sunday*
- *Last Month - available by the first of next month.*

If a new user group with new users was added, by the next day only the “Yesterday” viewing option will contain data available for viewing. All other viewing options will not be available until the full length of time indicated by the viewing option has transpired.

View the Time Usage Report

The header of the generated Time Usage report includes the date range, Report Type, and Details criteria.

The body of the report includes the end user NAME, TIME USAGE time totals in days, hours, and minutes, and any other relative criteria, such as username path or IP address.

The Total Records displays at the end of each section.

The footer of the report includes the Date and Time the report was generated, and Page number.

The Total Time for this Date Scope in days, hours, and minutes displays at the end of the report.

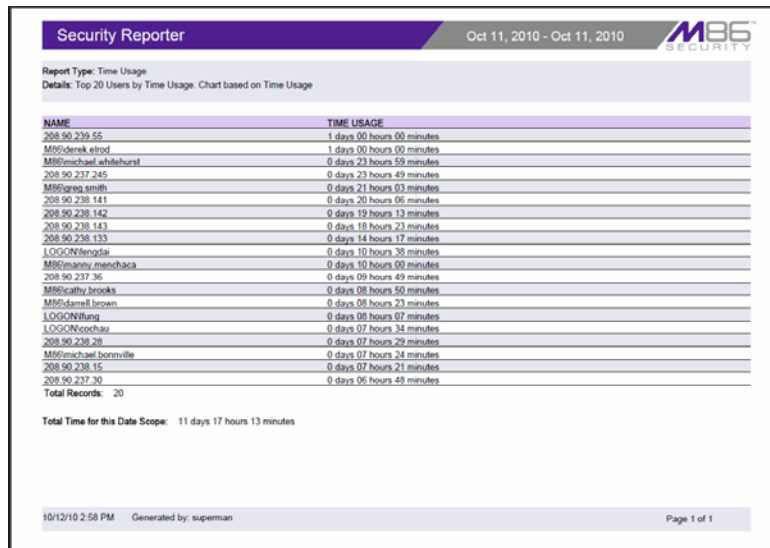

Fig. 4.4-10 Sample Time Usage Report for Top 20 Users

Time Usage algorithm

For each end user included in the report, the number of seconds from the log is dropped, and each unique minute within a given hour counts as one minute.

In the following example, the end user shows a total of seven minutes of Time Usage:

12:00:01	www.m86security.com
12:00:10	www.abc.com
12:01:00	www.m86security.com
12:02:04	www.whitepages.com
12:05:58	www.yellowpages.com
12:05:58	www.yellowpages.com/714.jsp
12:05:59	www.yellowpages.com/phone_number.gif
12:07:03	www.google.com
12:07:33	www.yahoo.com
12:08:23	www.news.com
12:08:30	www.usatoday.com
12:08:59	www.usatoday.com/usa.gif
12:09:00	www.usatoday.com/ca.gif
12:09:01	www.yahoo.com
12:09:02	http://200.100.10.65:88
12:09:03	www.abc.com
12:09:04	www.nbc.com

The total for this end user is based on a nine-minute time span that includes 17 entries in the log, and seven unique minute entries: 00, 01, 02, 05, 07, 08, and 09.

REAL TIME REPORTS SECTION

Introduction

This section of the user guide provides instructions to administrators on how to utilize data from Web Filter logs for monitoring end user Internet and network activity in real time.

- Chapter 1: Gauge Components - This chapter describes the types of gauges, the components of a gauge, how to read a gauge, and how to perform shortcuts using gauges.
- Chapter 2: Custom Gauge Setup, Usage - This chapter explains how gauges are configured and monitored.
- Chapter 3: Alerts, Lockout Management - This chapter explains how alerts are set up and used, and how to manage end user lockouts.
- Chapter 4: Analyze Usage Trends - This chapter explains how trend charts are used for assessing end user Internet/network activity.
- Chapter 5: Identify Users, Categories - This chapter explains how to perform a custom search on Internet/network usage by a specified user, or for a specified category or category group.

Chapter 1: Gauge Components

Types of Gauges

There are two types of gauges that are used for monitoring user activity on the network: URL gauges and bandwidth gauges.

Either gauge type is referred to as a “gauge group” if it is comprised of a group of library categories or protocol(s)/port numbers.

URL gauges

A URL gauge is comprised of library categories and monitors a targeted user group’s access of URLs in a specified library category.

When clicking **Gauges** in the navigation toolbar, the URL gauges Dashboard panel displays showing overall activity in URL gauges:

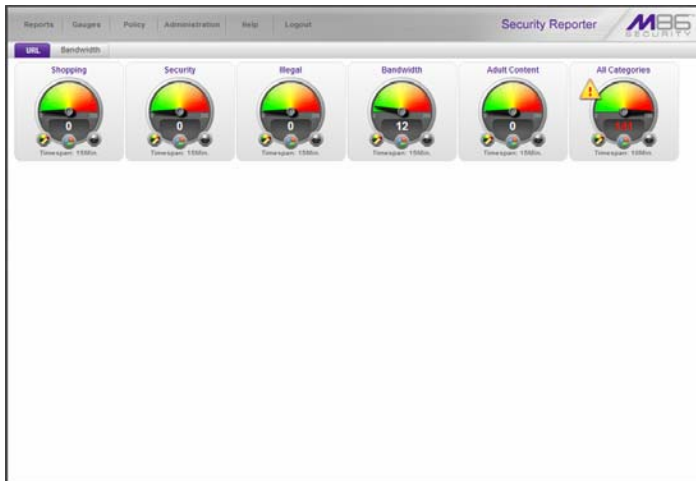

Fig. 5:1-1 URL gauges Dashboard

Bandwidth gauges

A bandwidth gauge is comprised of protocols/port numbers and monitors a targeted user group's inbound/outbound network traffic generated for specified protocols/port numbers.

With the URL gauges Dashboard displayed, click the Bandwidth tab—located beside the URL tab—to display the Bandwidth gauges Dashboard panel showing overall activity in bandwidth gauges:

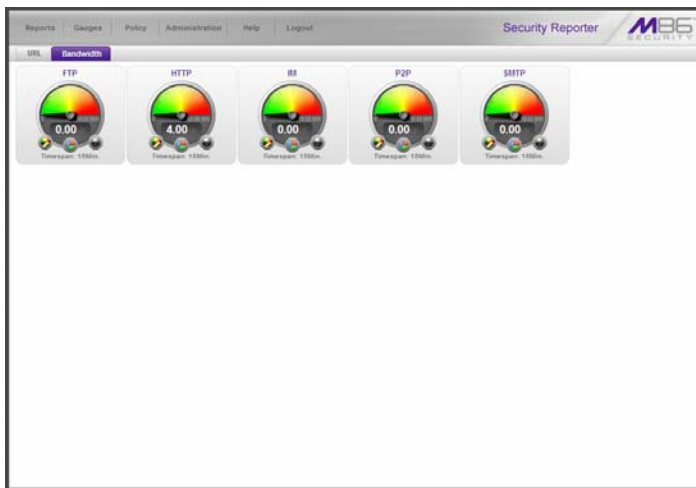

Fig. 5:1-2 Bandwidth gauges Dashboard

Anatomy of a Gauge

Understanding the anatomy of a gauge will help you better configure and maintain gauges to monitor network threats.

The illustration below depicts a URL gauge and a bandwidth gauge and some of their components:

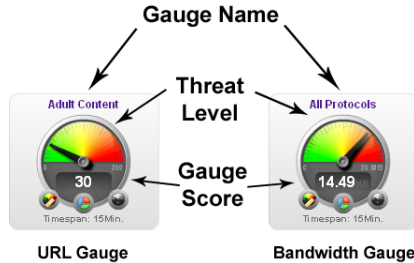

Fig. 5:1-3 URL and bandwidth gauge anatomy

Gauge Name: The name of the gauge displays above the gauge icon.

Timespan: The Timespan for the gauge’s activity displays beneath the gauge icon.

Threat Level: The top portion of the gauge is comprised of three colored sections, one in which the gauge’s dial is positioned: green (safe) section, yellow (warning) section, or red (network threat) section. This position of the dial represents the current threat level for the gauge.

Gauge Score: The bottom portion of the gauge contains a numerical score, based on the Timespan, activity of end users assigned to the gauge, and type of gauge:

- URL gauge - score includes the total number of end user hits (page count plus blocked object count) for all library categories the gauge monitors.
- Bandwidth gauge - score includes the total number of bytes (kB, MB, GB) of inbound/outbound end user traffic for all protocols/ports the gauge monitors.

How to Read a Gauge

Gauges become active when end users access URLs/ports included in that gauge. Activity is depicted by the position of the dial within one of three sections in the gauge—green, yellow, or red—and by the gauge's score.

The score will always reflect activity from the most recent past number of specified minutes set up in the Timespan, unless gauge settings were manually changed and saved, at which point the gauge is reset.

If the threat for a gauge is currently low or medium, the score displays in white text.

The image to the right shows a URL gauge with its score displayed in white text and the dial positioned in the green section of the gauge, indicating there is no immediate threat for the library categories in this gauge group.

If the threat level for a gauge is high (exceeding 66 percent of the ceiling established for a gauge), the score displays in red text with a flashing yellow triangle containing a red exclamation point. However, if the score drops below 66 percent within the Timespan set up for the gauge, the text changes from red to solid white again.

The image to the right shows a URL gauge that has exceeded its threshold limit. The source of the threat can be investigated by drilling down into the gauge. It may be that one or more library categories within the gauge currently have a high score, and that one or more end users are responsible for this threat.

For bandwidth gauges, if the total byte score reaches the threshold limit, the score displays in red text and the triangle flashes.

Bandwidth Gauge Components

Incoming/outgoing bandwidth gauges include the following gauges and ports (TCP and/or UDP) to monitor:

- **HTTP** - Hyper Text Transfer Protocol gauge monitors the protocol used for transferring files via the World Wide Web or an intranet.

This protocol gauge is comprised of gauges for monitoring the following ports by default:

- **80** - HTTP TCP port used for transferring and listening
- **443** - HTTPS TCP/UDP port used for encrypted transmission over TLS/SSL
- **8080** - HTTP Alternate (http-alt) TCP port used under the following conditions: when running a second Web server on the same machine (the other is using port 80), as a Web proxy and caching server, or when running a Web server as a non-root user. This port is used for Tomcat.
- **FTP** - File Transfer Protocol gauge monitors the protocol used for transferring files from one computer to another on the Internet or an intranet.

This protocol gauge is comprised of gauges for monitoring the following ports by default:

- **20** - FTP TCP/UDP data port for file transfer
- **21** - FTP TCP/UDP control (command) port for file transfer
- **SMTP** - Simple Mail Transfer Protocol gauge monitors the protocol used for transferring email messages from one server to another.

This protocol gauge is comprised of gauges for monitoring the following ports by default:

- **25** - SMTP TCP/UDP port used for email routing between mail server email messages
- **110** - POP3 (Post Office Protocol version 3) TCP port used for sending/retrieving email messages
- **P2P** - Peer-to-Peer gauge monitors the protocol used for communication between computing devices—desktops, servers, and other smart devices—that are linked directly to each other.

This protocol gauge is comprised of gauges for monitoring the following ports by default:

- **1214** - TCP/UDP port for Kazaa, Morpheous, Grokster, etc.
- **4662** - TCP/UDP port for eMule, eDonkey, etc.
- **4665** - TCP/UDP port for eDonkey 2000
- **6346** - TCP/UDP port for Gnutella file sharing (Frost-Wire, LimeWire, BearShare, etc.)
- **6347** - TCP/UDP port for Gnutella
- **6699** - UDP port for Napster
- **6881** - TCP/UDP port for BitTorrent
- **IM** - Instant Messaging gauge monitors the protocol used for direct connections between workstations either locally or across the Internet.

This protocol gauge is comprised of gauges for monitoring the following ports by default:

- **1863** - TCP/UDP port for MSN Messenger
- **5050** - TCP/UDP port for Yahoo! Messenger
- **5190** - TCP/UDP port for ICQ and AOL Instant Messenger (AIM)
- **5222** - TCP/UDP port for Google Talk, XMPP/Jabber client connection

Gauge Usage Shortcuts

The following shortcut actions can be performed in the gauges dashboard:

- **View Gauge Ranking** - Clicking a gauge or right-clicking a gauge and selecting this topic from the menu displays the Gauge Ranking panel. The table in this panel contains a list of library categories/protocols/ports that comprise the gauge, along with the list of current users driving the gauge's score. (See View End User Gauge Activity in Chapter 2.)

- **Edit Gauge** - Clicking the left icon at the bottom of a gauge—or right-clicking a gauge and then selecting this menu topic—displays the panel that lets you edit the gauge's components. This is a shortcut to use instead of going to the

Add/Edit Gauges panel, selecting the gauge, and then clicking Edit Gauge. (See Modify a Gauge in Chapter 2.)

- **Hide Gauge** - Clicking the right icon at the bottom of a gauge—or right-clicking a gauge and then selecting this menu topic—lets you remove the gauge from the dashboard. This is a shortcut to use instead of going to

Dashboard Settings, selecting the gauge from the list, and then clicking the Hide Gauge icon. (See Hide, Disable, Delete, Rearrange Gauges in Chapter 2.)

- **Trend Charts** - Clicking the middle icon at the bottom of a gauge—or right-clicking a gauge and then selecting this menu topic—displays a Trend Chart for this particular gauge that lets you analyze the gauge's activity. (See View Trend Charts in Chapter 4.)

- **Disable Gauge** - Right-clicking a gauge and then selecting this menu topic lets you disable a gauge. This is a shortcut to use instead of going to Dashboard Settings, selecting the gauge from the list, and then clicking the Disable Gauge icon. (See Hide, Disable, Delete, Rearrange Gauges in Chapter 2.)
- **Delete Gauge** - Right-clicking a gauge and then selecting this menu topic lets you delete a gauge. This is a shortcut to use instead of going to Dashboard Settings, selecting the gauge from the list, and then clicking the Delete Gauge icon. (See Hide, Disable, Delete, Rearrange Gauges in Chapter 2.)

Chapter 2: Custom Gauge Setup, Usage

Once an account for the group administrator is set up, he/she can begin setting up gauges for monitoring end users' Internet activity.

1. In the navigation toolbar, mouse over the the Gauges menu link and select **Add/Edit Gauges** to open the Add/Edit Gauges panel:

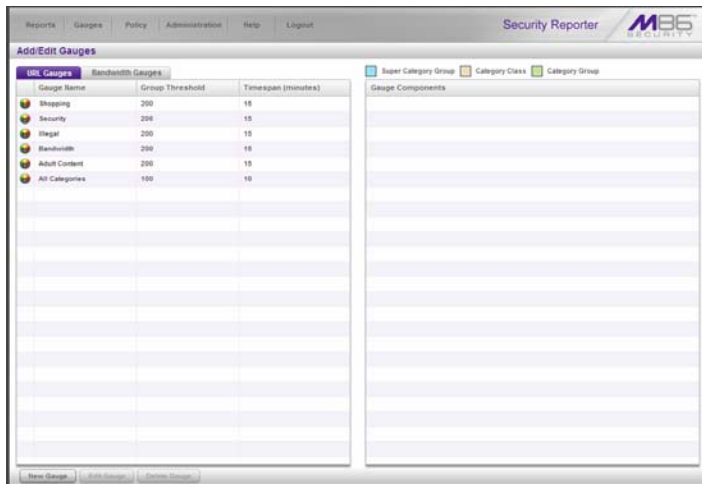

Fig. 5:2-1 Add/Edit Gauges panel

By default, a frame containing the URL Gauges and Bandwidth Gauges tabs displays to the left, and the empty, target Gauge Components frame displays to the right.

2. Do the following to view the contents in the tab to be used:
 - Click **URL Gauges** if this tab currently does not display. By default, this tab includes the following list of Gauge Names: Shopping, Security, Illegal, Bandwidth, Adult Content.

For each Gauge Name in this list, the following information displays: Group Threshold (200), Timespan (minutes)—15 by default.

- Click **Bandwidth Gauges** to view the contents of this tab. By default, this tab includes the following list of Gauge Names: FTP, HTTP, IM, P2P, SMTP.

For each Gauge Name in this list, the following information displays: Group Threshold (20 MB), Timespan (minutes)—15 by default.

NOTE: Up to five bandwidth gauges can be used at a time. If a different bandwidth gauge is needed, one of the default bandwidth gauges must be deleted before a new bandwidth gauge can be added.

3. Select a Gauge Name to display a list of its library categories/protocols/ports in the Gauge Components frame:

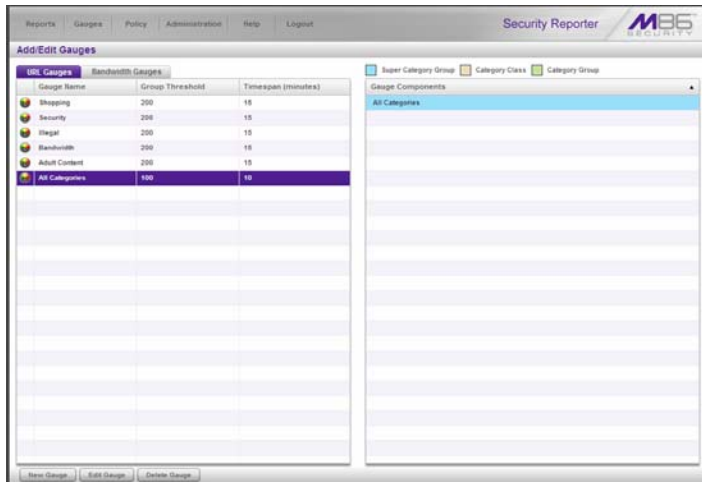

Fig. 5:2-2 Gauge Components frame populated

Add a Gauge

In the Add/Edit Gauge panel, click **New Gauge** to display URL Gauge panel:

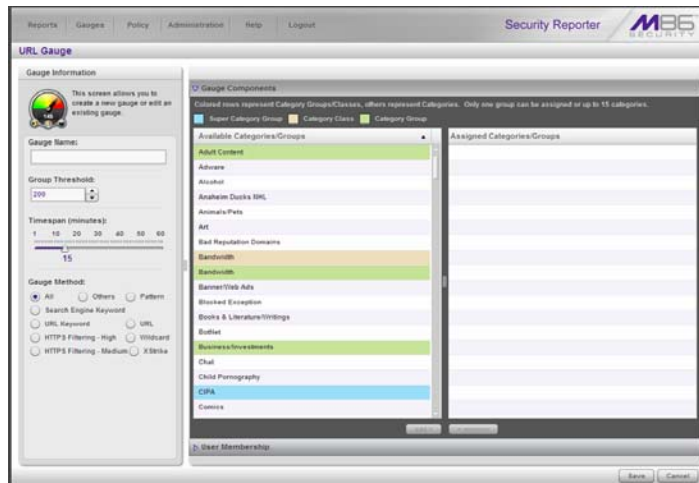

Fig. 5:2-3 Add a new gauge

This panel includes the Gauge Information frame to the left and accordions for Gauge Components and User Membership to the right.

When adding a new gauge, do the following:

- Name the gauge, and specify group threshold limits, timespan values, and the method(s) to be used by the gauge (see Specify Gauge Information).
- Select the library categories/protocols/ports for the gauge to monitor (see Define Gauge Components).
- Assign user groups whose end users' Internet/network activity will be monitored by the gauge (see Assign User Groups).

Specify Gauge Information

In the Gauge Information frame:

1. Type in at least two characters for the **Gauge Name** using upper and/or lowercase alphanumeric characters, and spaces, if desired.
2. Specify the **Group Threshold** ceiling of gauge activity. The default and recommended value is **200** for a URL gauge and **20 MB** for a bandwidth gauge. This ceiling can be adjusted after using SR for awhile and evaluating activity levels at your organization.

To modify information in this field, type a specific value in the pre-populated field, and/or use the up/down arrow buttons to increment/decrement the current byte value by one. Make a selection from the pull-down menu if you need to change the byte unit (kB, MB, GB).

3. Use the slider tool to specify the **Timespan (minutes)** for tracking gauge activity (1 - 60 minutes). The default and recommended value is **15** minutes. The timespan will always keep pace with the current time period, so that if a timespan of 15 minutes is specified, the gauge will always reflect the most recent end user activity from the past 15 minutes.
4. If necessary, specify a different **Gauge Method** to be used for tracking gauge activity:
 - For a URL gauge - **All** (default), **Others** (all gauge methods, not including Keywords or URLs), **Pattern**, **Search Engine Keyword**, **URL Keyword**, **URL**, **HTTPS Filtering - High**, **HTTPS Filtering - Medium**, **Wildcard**, **XStrike**.
 - For a bandwidth gauge - **Inbound**, **Outbound**, **Both** (default).

NOTE: If the selected gauge method is “Search Engine Keyword” or “URL Keyword”, Filter Options for end user profiles on the source Web Filter used with this SR must have “Search Engine Keyword Filter Control” or “URL Keyword Filter Control” enabled.

Define Gauge Components

Next, specify which library categories/protocols/ports the gauge will use for monitoring end user activity.

NOTE: At least one library category/protocol/port must be selected when creating a gauge. The maximum number of library categories/ports that can be selected/added is 15.

1. From the Available Categories/Groups list in the Gauge Components accordion, select an available Category Group/Class or library categories/ports the end user should not access.

For bandwidth gauges, to modify criteria in the **Port Number** field, type a specific value in the pre-populated field, and/or use the up/down arrow buttons to increment/decrement the current value by one.

NOTES: For the global administrator, Available Categories/Groups include All Categories and CIPA selections for URL gauges, and All Protocols and Common Protocols selections for bandwidth gauges, if these selections are not currently in use by another gauge. Common Protocols include: FTP, HTTP, IM, P2P, and SMTP.

Even though a group administrator does not have the Common Protocols bandwidth selection available when creating a gauge, this Super Category Group is available to him/her via the User Summary Panel. Thus, he/she will have the ability to lock out all users (assigned to him/her) who are currently using FTP, HTTP, IM, P2P and SMTP protocols. (See Monitor, Restrict End User Activity.)

- Click **add >** (for URL gauges) or **add port >** (for bandwidth gauges) to move the selection(s) to the Assigned Categories/Groups list box.

 **TIP:** To remove one or more library categories from the Assigned Categories/Groups list box, make your selection(s), and then click <remove> to move the selection(s) back to the Available Categories/Groups list.

Assign user groups

To assign user groups to be monitored by the gauge:

- Click the User Membership accordion to open it and to display a list of Available User Groups in the list to the left:

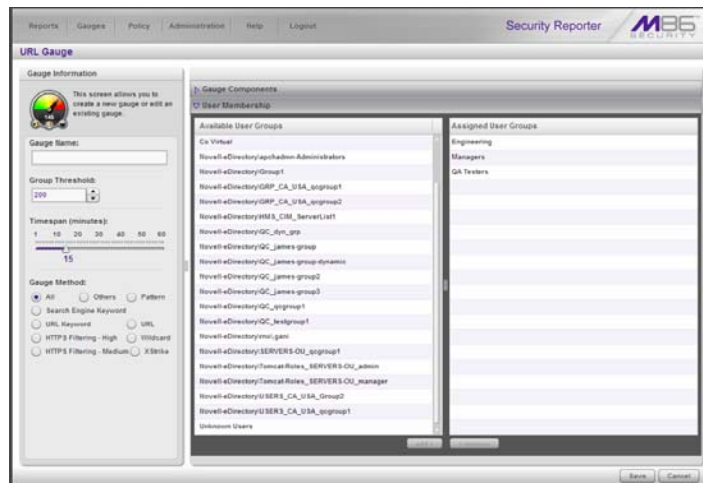

Fig. 5:2-4 User Membership accordion opened

 **NOTE:** The base group displays in the Assigned list box by default but can be removed. This group consists of all end users whose network activities are set up to be monitored by the designated group administrator.

- From the Available User Groups list, select the user group to highlight it.

3. Click **add >** to move the user group to the Assigned User Groups list box.

 **TIP:** To remove a user group from the Assigned User Groups list box, click the user group to highlight it, and then click < remove to move the group back to the Available User Groups list.

Save gauge settings

After adding users, click **Save** to return to the Add/Edit Gauges panel that now includes the name of the gauge you just added:

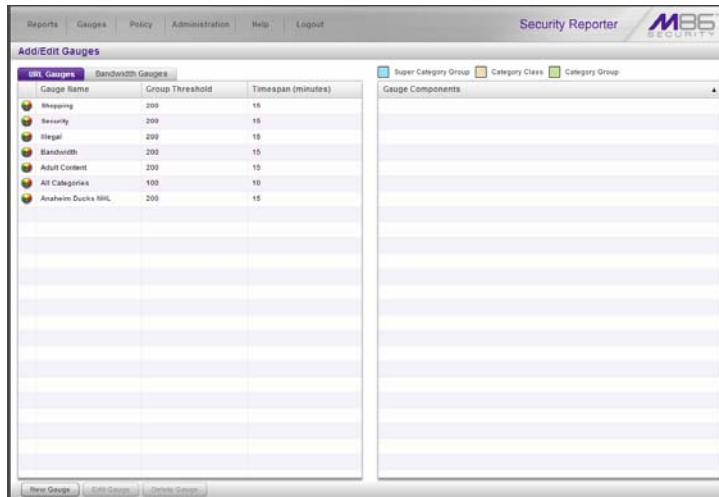

Fig. 5:2-5 New gauge added

Modify a Gauge

Edit gauge settings

1. In the Add/Edit Gauge panel, click the URL Gauges or Bandwidth Gauges tab.
2. Select the gauge from the list to activate all buttons below and populate the Gauge Components frame to the right:

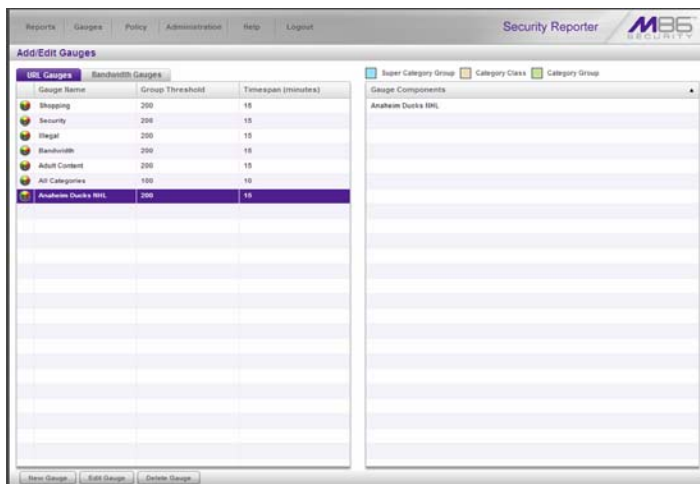

Fig. 5:2-6 Select the gauge to be edited

3. Click **Edit Gauge** to display the URL Gauge or Bandwidth Gauge panel showing the Gauge Information frame to the left and the Gauge Components frame to the right, populated with settings previously saved for the gauge:

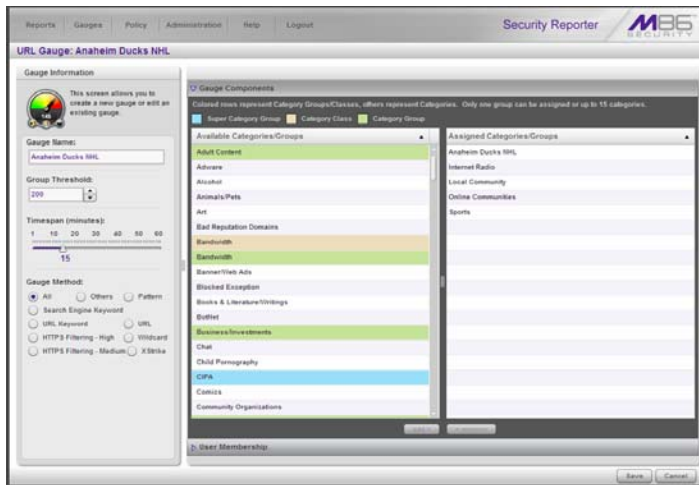

Fig. 5:2-7 Edit gauge settings

 **TIP:** This panel is also accessible from the gauges dashboard by clicking the Edit Gauge icon at the bottom left of the gauge.

4. Edit any of the following criteria, as necessary:
 - Gauge Information - Gauge Name, Group Threshold, Timespan in minutes, Gauge Method (see Specify Gauge Information).
 - Gauge Components (see Define Gauge Components).
 - User Membership (see Assign user groups).
5. Click **Save** to save your edits and return to the Add/Edit Gauges panel.

Hide, Disable, Delete, Rearrange Gauges

If you want to view certain gauges in the dashboard, options are available to hide, disable, or delete a specified gauge. You can also manipulate the order in which gauges display in the dashboard.

 **TIP:** In addition to the instructions provided in this sub-section, gauges can be hidden, disabled, and deleted from the gauges dashboard by right-clicking the gauge to display its menu, and then choosing the appropriate topic. See Gauge Usage Shortcuts in Chapter 1.

 **NOTE:** If the global administrator hides or disables a gauge, this will not affect the dashboard view for a group administrator who has been assigned to monitor this gauge.

1. In the navigation toolbar, mouse over the Gauges menu link and select **Dashboard Settings** to display the Dashboard Settings panel:

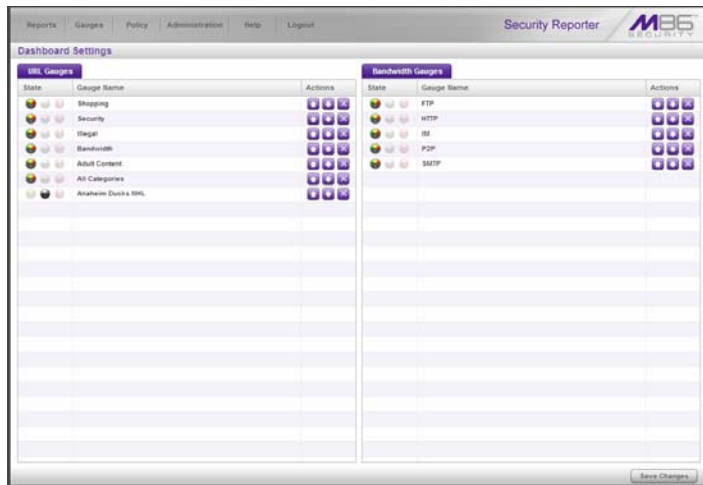

Fig. 5:2-8 Dashboard Settings panel

This panel shows the URL Gauges tab to the left and the Bandwidth Gauges tab to the right. In each of these tabs, a list of gauges displays with the following information:

- State - A gauge icon displays in one of three columns to indicate the current status of the gauge, with the other two columns greyed-out:
 -  (visible) - This icon in the first column indicates the gauge displays in the dashboard.
 -  (hidden) - This icon in the second column indicates the gauge does not display in the dashboard.
 -  (disabled) - This icon in the third column indicates the gauge does not display in the dashboard. This gauge most likely has not been deleted because it will be used on a later occasion.

NOTE: *Statistics for gauges that are hidden or disabled will not be included in trend reports.*

- Gauge Name - The name given to the gauge.
 - Actions - Icons display for performing any one of the following actions on the gauge as necessary: Move the gauge up or down in the current list in order to change the position in which that gauge displays the dashboard, or delete the gauge.
2. After making all necessary Dashboard Settings modifications—hide, disable, show, rearrange, or delete a gauge—defined in the following sub-sections, click **Save Changes** to save your edits.

Hide a gauge

To hide a gauge from displaying in the dashboard:

1. Select the gauge in the URL Gauges or Bandwidth Gauges tab.
2. In the State column, click the icon in the second column (Hide Gauge) to change the gauge's status to "hidden."

Disable a gauge

To disable a gauge:

1. Select the gauge in the URL Gauges or Bandwidth Gauges tab.
2. In the State column, click the icon in the third column (Disable Gauge) to change the gauge's status to "disabled."

Show a gauge

To re-display a gauge in the dashboard again:

1. Select the gauge in the URL Gauges or Bandwidth Gauges tab.
2. In the State column, click the icon in the first column (show Gauge) to change the gauge's status to "show."

Rearrange the gauge display in the dashboard

To rearrange the order in which gauges display in the dashboard:

1. Select the gauge in the URL Gauges or Bandwidth Gauges tab.
2. In the Actions column, perform any of the following actions:

- Click the “up” arrow icon in the first column to move the Gauge Name up one row in this tab, and one position forward in the dashboard.
- Click the “down” arrow icon in the second column to move the Gauge Name down one row in this tab, and one position backward in the dashboard.

TIP: *These actions can be performed multiple times in order to move the gauge to the desired position in the dashboard.*

Delete a gauge

To delete a gauge:

1. Select the gauge in the URL Gauges or Bandwidth Gauges tab.
2. In the Actions column, click the “X” icon in the far right column to open the Confirm dialogue box with the message: “Deleting this gauge will remove all alerts that are associated with this gauge. Are you sure you want to delete this gauge?”

NOTE: *Deleting a gauge also deletes any associated alerts set up for that gauge.*

TIP: *Clicking Cancel closes the dialog box without removing the gauge.*

3. Click **Yes** to close the dialog box and to remove both the Gauge Name from the tab and the gauge from the dashboard.

View End User Gauge Activity

There are two types of gauge activity you will want to view and monitor:

- Overall Ranking - Use this option for a snapshot of end user activity for all gauges, ranked in order by the highest to lowest end user score.
- Gauge Ranking - Use this option for a snapshot of a specific gauge's end user activity, ranked in order by the highest to lowest end user score.

Either option lets you drill down and view information on a specific end user's activity, and lets you lock out the end user, if necessary.

View Overall Ranking

1. In the navigation toolbar, mouse over the Gauges menu link and select **Overall Ranking** to open the Overall Ranking panel:

User Name	Score	Bandwidth	Inbound	Outbound
192.168.200.201	2997	192.168.200.21	834 kB	806 kB
192.168.200.45	1616	192.168.200.193	685 kB	176 kB
192.168.20.170	869	192.168.200.21	679 kB	80 kB
192.168.20.172	807	192.168.4.1	349 kB	71 kB
192.168.20.20	221	192.168.20.85	261 kB	16 kB
192.168.20.204	185	192.168.200.208	147 kB	102 kB
192.168.200.31	186	192.168.20.86	149 kB	51 kB
192.168.4.1	104	192.168.20.143	81 kB	21 kB
192.168.20.85	24	192.168.20.80	74 kB	16 kB
192.168.200.208	14	192.168.200.85	56 kB	22 kB
192.168.20.85	10	192.168.200.225	50 kB	89 kB
192.168.20.143	6	192.168.20.84	66 kB	17 kB
192.168.20.80	8	192.168.200.25	19 kB	40 kB
192.168.200.86	7	192.168.200.20	48 kB	9 kB
192.168.200.225	4	192.168.200.131	32 kB	18 kB
192.168.20.84	1	192.168.44.12	38 kB	7 kB
		192.168.20.87	14 kB	4 kB
		192.168.20.170	1 kB	16 kB
		192.168.200.203	11 kB	6 kB
		192.168.200.45	9 kB	5 kB
		192.168.20.170	11 kB	3 kB
		192.168.20.172	8 kB	6 kB
		192.168.20.20	6 kB	1 kB
		192.168.20.204	6 kB	1 kB
		192.168.20.213	5 kB	1 kB

Fig. 5:2-9 Overall Ranking panel

The URL frame displays to the left and the Bandwidth frame displays to the right, containing the User Name (or IP address) and Score for each user currently affecting one or more gauges.

In the URL tab, this Score includes the number of hits the user made in library categories. In the Bandwidth tab, this score includes the end user's byte total for Inbound/Outbound protocols/ports.

2. To drill down and view additional information about an end user's activity, click the **User Name** in the appropriate tab to access the User Summary panel (see Monitor, Restrict End User Activity).
3. In the User Summary panel, you can view URLs visited by the end user and lock out that user from accessing designated areas of the Internet/network.

View a Gauge Ranking table

1. In the gauges dashboard, click a gauge to open the Gauge Ranking panel:

User Name	Bandwidth	Liability	Others	Productivity	Security	Total
geturaction	0	0	2	30	109	126
192.168.30.87	0	0	2	30	26	58
192.168.30.80	0	0	22	60	14	89
192.168.30.85	20	0	18	6	0	52
192.168.30.86	0	0	1	2	18	17
192.168.30.74	0	0	18	0	0	18
192.168.30.84	0	0	0	0	8	8
Novell20021113E8	0	0	0	0	2	2

Fig. 5:2-10 Gauge Ranking table

NOTE: *The Gauge Ranking panel is also accessible by right-clicking a dashboard gauge and then selecting View Gauge Ranking from the pop-up menu.*

This panel includes rows of records for each end user who is affecting the gauge. For each record in the list, the following information displays: User Name (or IP address), gauge name and end user score, and the end user's Total score for all gauges he/she affected. End users are ranked in descending order by their Total score.

2. Perform one of two drill-down actions from here:
 - Access the User Summary panel by clicking the **User Name** (see Monitor, Restrict End User Activity: View User Summary data). In the User Summary panel, you can view URLs visited by the end user and lock out that user from accessing designated areas of the Internet/network.
 - Access the Category View User panel by clicking a user's score for a gauge (see Monitor, Restrict End User Activity: Access the Category View User panel). In the Category View User panel, you view current details for the gauge.

Monitor, Restrict End User Activity

View User Summary data

The User Summary panel contains the following frames:

- User Detail Information frame to the left that includes the Group Membership and Lockout accordions. The Group Membership accordion is expanded by default and displays a list of groups in which the end user belongs.
- Gauge Readings frame to the right that includes the URL Gauges and Bandwidth Gauges tabs, each showing the Gauge Name and end user’s Total score for each gauge in the dashboard.

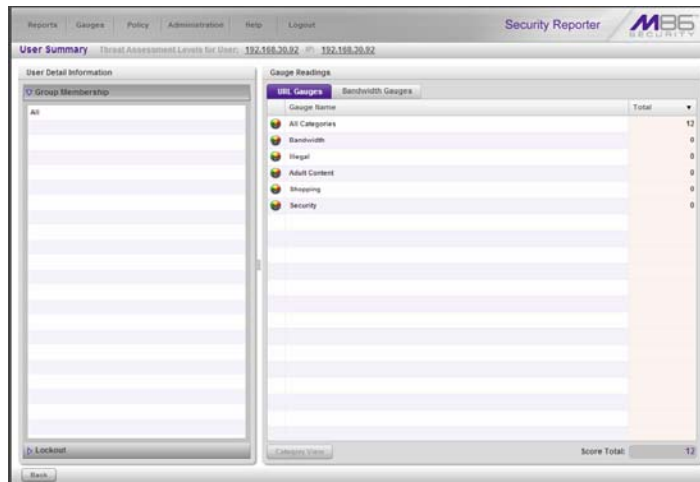

Fig. 5:2-11 User Summary panel

In this panel you can perform the following actions:

- Access the Category View User panel to see which of the gauge’s library categories/ports the end user accessed and the score (see Access the Category View User panel).

- Access the Lockout option to lock out the end user from specified Internet/network privileges (see Manually lock out an end user).

Access the Category View User panel

1. In the User Summary panel, make sure the appropriate tab (URL Gauges or Bandwidth Gauges) is selected, then click a Gauge Name with a score to activate the Category View button.
2. Click **Category View** to display the Category View User panel which includes criteria that is based on the type of gauges to be viewed (URL or bandwidth).

URL Gauges tab selection

For URL gauges, the Category View User panel displays the Categories frame to the left, showing a list of current library categories that were accessed and the Total score of each category for that end user. The target URLs frame displays to the right.

1. Select a category from the list, which populates the URLs frame with URLs accessed by that end user for that category:

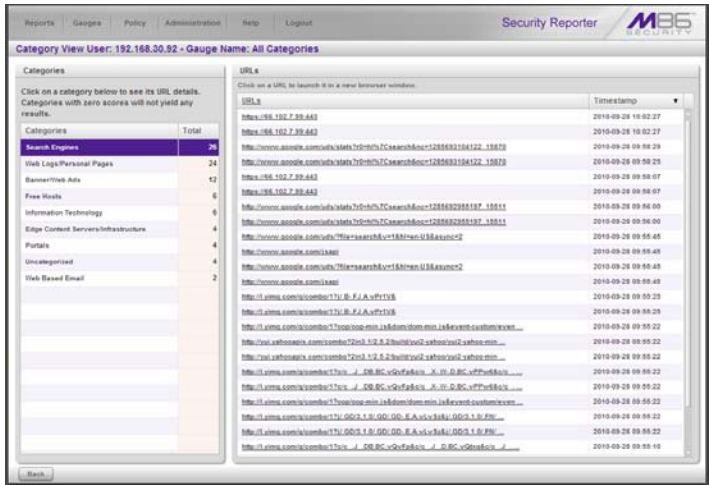

Fig. 5:2-12 Category View User panel for URL Gauges tab selection

For each URL included in the list, the Timestamp displays using military time in the YYYY-MM-DD HH:MM:SS format.

2. Click a URL from the list to open a separate browser window or tab displaying the contents of that URL.

Bandwidth Gauges tab selection

For Bandwidth gauges, the Category View User panel contains the Categories frame showing the Ports column and corresponding Inbound/Outbound bandwidth usage by the end user for that port, and the combined Total inbound and outbound bandwidth usage by the end user for that port:

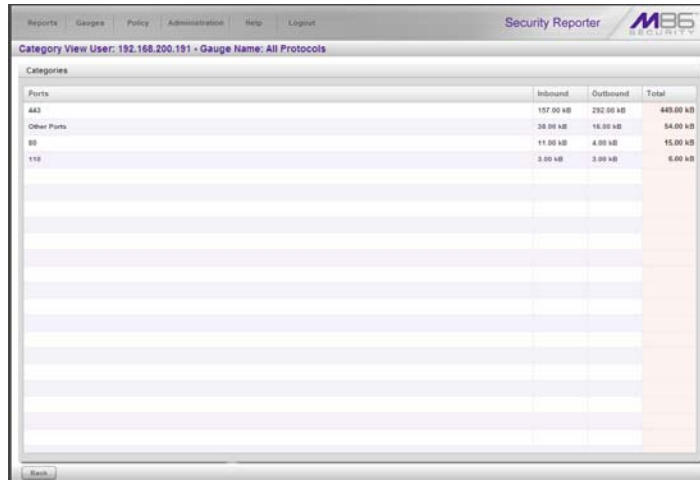

Ports	Inbound	Outbound	Total
443	157.00 kB	292.00 kB	449.00 kB
Other Ports	38.00 kB	16.00 kB	54.00 kB
80	11.00 kB	4.00 kB	15.00 kB
110	3.00 kB	3.00 kB	6.00 kB

Fig. 5:2-13 Category View User panel for Bandwidth tab selection

Manually lock out an end user

1. In the User Summary panel, in the User Detail Information frame, click the Lockout accordion to open it:

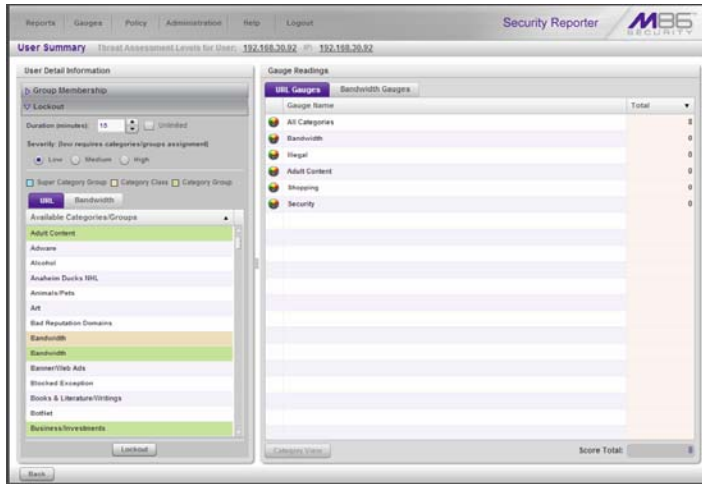

Fig. 5:2-14 User Summary panel, Lockout accordion expanded

2. Specify the **Duration** (minutes) of the lockout (the default is “15” minutes), or click the “Unlimited” checkbox.

NOTES: If “Unlimited” is selected, the end user remains locked out of the specified areas on the Internet/network until the administrator unlocks his/her workstation. To “unlock” the end user, go to the Gauges > Lockouts panel. For information on this feature, see Chapter 3: Alerts, Lockout Management.

3. Specify the **Severity** of the lockout from the radio button choices:
 - **Low** - This selection lets you choose which library categories/ports the end user will not be able to access (see Low severity lockout).
 - **Medium** - This selection locks out the end user from access to the World Wide Web (see Medium and High severity lockout).

- **High** - This selection locks out the end user from all network access via a TCP connection (see Medium and High severity lockout).
4. After performing the additional steps based on the chosen lockout Severity level, click **Lockout** at the bottom of the frame to open the Info alert box with the message: "This user has been locked out."
 5. Click **OK** to close the alert box and to lock out the user from the designated library categories/ports for the specified duration of time.

Low severity lockout

If a "Low" Severity lockout was selected, the Available Categories/Groups box displays. Do the following:

- If using the URL tab, choose the library category/categories from the list. Up to 15 categories or one category group/class can be added.
- If using the Bandwidth tab, make a selection from the protocols in the list.

You can also enter a port number in the **Port Number** field, or modify the value in that field by clicking the up/down arrows to increment/decrement the current value by one, and then click **add port >** to include the port number in the Assigned Categories/Groups frame. Up to 15 port numbers can be added.

NOTE: *In the Available Categories/Groups box, a global administrator will not see the "All Categories" selection for URL gauges, nor see the "All Protocols" selection available for bandwidth gauges. In order to lock out end users using either of these selections, a "Medium" severity lockout should be used.*

Medium and High severity lockout

If a “Medium” or “High” Severity lockout was selected, the **Type** field displays. Click either “Medium” or “High” to select that lockout level.

End user workstation lockout

There are two different scenarios that can occur for end users when they are locked out, based on the severity of the lockout (low, medium, or high), and the gauge type (URL or bandwidth).

Low severity URL, medium URL/bandwidth lockout

In a low or medium severity URL lockout, or a medium severity bandwidth type lockout, when an end user attains the User Threshold established for a gauge, and that end user attempts to access a category/port or category group set up to be monitored by that gauge, the following lockout page displays for the end user.

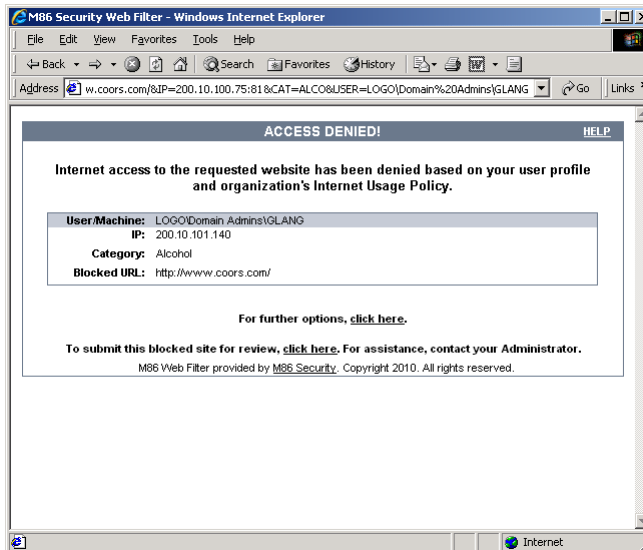

Fig. 5:2-15 Low, medium level URL, medium bandwidth lockout page

This page contains the following information: header “ACCESS DENIED!”, User/Machine name for an LDAP user (blank for an IP group user), user’s IP address, library Category in which the URL resides, and the Blocked URL the user attempted to access.

By default, the following standard links are included in the block page: [HELP](#); [M86 Security](#); For further options, [click here](#); To submit this blocked site for review, [click here](#).

NOTE: Please refer to the *Global Administrator Section of the M86 Web Filter User Guide or M86 IR Web Filter User Guide for information about fields in the block page and how to use them.*

High severity URL, low/high bandwidth lockout

In a high severity URL lockout, or a low or high severity bandwidth type lockout, when an end user attains the User Threshold established for a gauge, and that end user attempts to access a URL for a threat category/port or category group set up to be monitored by that gauge, the following lockout page displays for the end user:

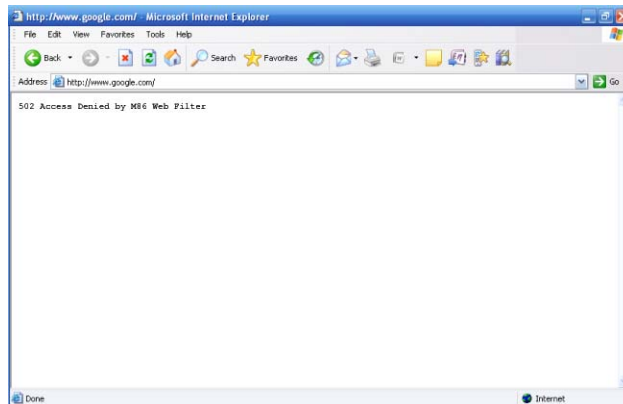

Fig. 5:2-16 High level URL, low and high bandwidth lockout page

This page contains the following information: “502 Access Denied by M86 Web Filter”.

Chapter 3: Alerts, Lockout Management

After setting up gauges for monitoring end user Internet activity, notifications for Internet abuse should be set up in the form of policy alerts. These messages inform the administrator when an end user has triggered an alert for having reached the threshold limit established for a gauge. If the end user was locked out of Internet/network for an indefinite time period as a result of his/her Internet activity, the administrator can determine when to unlock that end user's workstation.

These functions are available to a group administrator only if permissions were granted by the administrator who set up his/her account.

1. In the navigation toolbar, mouse over the Policy menu link and select **Alerts** to open the Alerts panel:

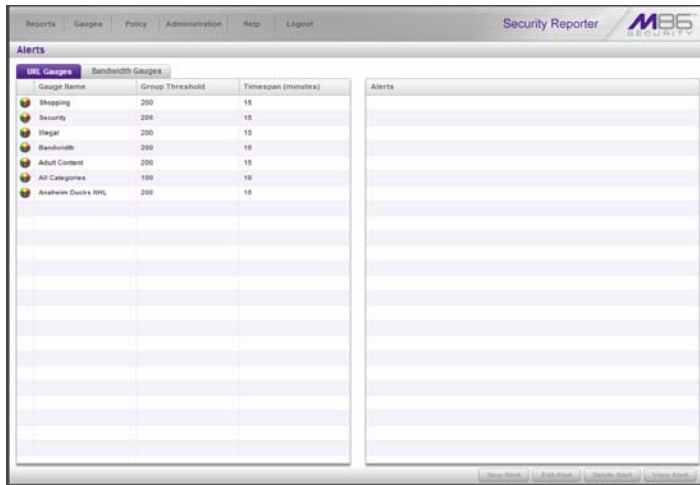

Fig. 5:3-1 Alerts panel

This panel includes a frame to the left that contains the URL Gauges and Bandwidth Gauges tabs, and the empty, target Alerts frame to the right.

2. Do the following to view the contents in the tab to be used:

- Click **URL Gauges** if this tab currently does not display. By default, this tab includes the following list of Gauge Names: Shopping, Security, Illegal, Bandwidth, Adult Content.

For each Gauge Name in this list, the following information displays: Group Threshold (*200*), Timespan (minutes)—*15* by default.

- Click **Bandwidth Gauges** to view the contents of this tab. By default, this tab includes the following list of Gauge Names: FTP, HTTP, IM, P2P, SMTP.

For each Gauge Name in this list, the following information displays: Group Threshold (*20 MB—64 MB for "HTTP"*), Timespan (minutes)—*15* by default.

Add an Alert

1. From the left frame, select the gauge for which an alert will be created; this action activates the New Alert button.
2. Click **New Alert** to open the panel for that gauge:

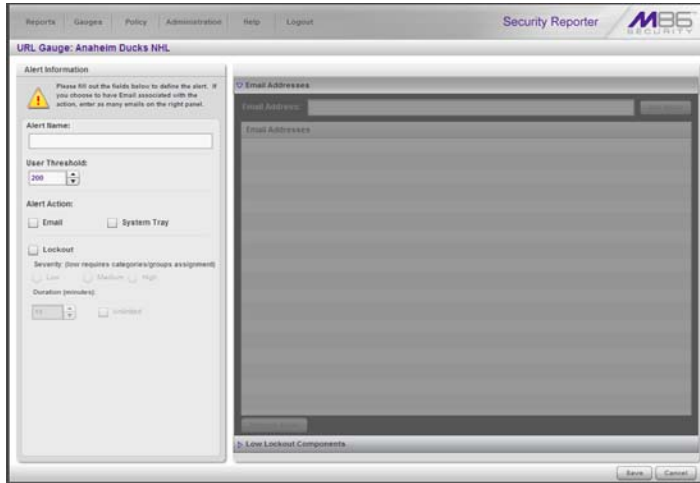

Fig. 5:3-2 Add a new Alert

In this panel, the Alert Information frame displays to the left and the greyed-out target panel displays to the right containing the Email Addresses and Low Lockout Components accordions.

3. In the Alert Information frame, type in the **Alert Name** to be used for the alert that will be delivered to the group administrator.
4. Specify the **User Threshold** ceiling of gauge activity that will trigger the alert.

NOTE: An alert is triggered for any end user whose current score for a gauge matches the designated threshold limit. (See *How to Read a Gauge* in Chapter 1 for information on how scoring is defined.)

5. In the Alert Action section, specify the mode(s) to use when an alert is triggered:
 - **Email** - An email alert notifies a group administrator via email if an end user has reached the threshold limit set up in a gauge alert.
 - **System Tray** - An SR Alert message notifies a group administrator via his/her workstation's System Tray if an end user has reached the threshold limit set up in a gauge alert.
 - **Lockout** - The Lockout function locks out an end user from Internet/network access if he/she reaches the threshold limit set up in a gauge alert.

NOTE: *The System Tray alert feature is only available for an administrator with an Active Directory LDAP account, user name, and domain, and is not available if using IP groups.*

6. After making all entries in this panel, click **Save** to save your entries and to activate your alert.

Email alert function

Configure email alerts

To set up the email alert function:

1. In the Alert Action section of the Alert Information frame, click the checkbox corresponding to **Email** to open the Email Addresses accordion in the target frame to the right.
2. Type in the **Email Address**.
3. Click **Add Email** to include the address in the Email Addresses list box.

Follow steps 2 and 3 for each email address to be sent an alert.

TIP: To remove an email address from the list box, select the email address and then click *Remove Email*. Click *Submit* to save your settings.

Receive email alerts

If an alert is triggered, an email message is sent to the mailbox address(es) specified. This message includes the following information:

- Subject: Alert triggered by user (user name/IP address).
- Body of message: User (user name/IP address) has triggered the (Alert Name) alert with a threshold of 'X' (in which "X" represents the alert threshold) on the (gauge name) gauge.

Beneath this information, the date and time (YYYY-MM-DD HH:MM:SS), and clickable URL display for each URL accessed by the user that triggered this alert.

System Tray alert function

If using LDAP with an Active Directory user name, account, and domain, to set up the feature for System Tray alerts, click the checkbox corresponding to **System Tray** and follow the instructions in Appendix D: System Tray Alerts: Setup, Usage.

NOTE: In order to use this feature, the LDAP User Name and Domain set up in the administrator's profile account must be the same ones he/she uses when logging into his/her workstation.

Lockout function

To set up the lockout function:

1. Click the checkbox corresponding to **Lockout** to activate the Severity and Duration (minutes) fields.
2. Specify the **Severity** of the end users' lockout:

- **Low** - Choosing this option opens the Low Lockout Components accordion containing the Available Categories/Groups and Assigned Categories/Groups frames.

Select the library category/categories or protocol(s) the end user should not access.

For bandwidth gauges, to specify a port number the user should not access, type a specific value in the **Port Number** field, and/or use the up/down arrow buttons to increment/decrement the current value by one.

Click **add >** (for URL gauges) or **add port >** (for bandwidth gauges) to move the selection(s) to the Assigned Categories/Groups list box.

TIP: To remove one or more library categories/ports from the Assigned Categories/Groups list box, make your selection(s), and then click <remove to move the selection(s) back to the Available Categories/Groups list.

- **Medium** - Choosing this option will lock out an end user from World Wide Web access if he/she reaches the threshold limit set up for the gauge.
 - **High** - Choosing this option will lock out an end user from network access via a TCP connection if he/she reaches the threshold limit set up for the gauge.
3. Specify the **Duration** (minutes) of the lockout (the default is “15” minutes), or click the “Unlimited” checkbox.

 **NOTE:** If “Unlimited” is specified, the end user will remain locked out from Internet/network access until the group administrator unlocks his/her workstation using the Gauges > Lockouts panel.

 **TIP:** After making your selections, click **Save** to save your settings.

View, Modify, Delete an Alert

1. In the Alerts panel, select the URL Gauges or Bandwidth Gauges tab.
2. Select the gauge for which an alert will be viewed and/or modified. This action populates the Alerts frame list box with any existing alerts created for that gauge.
3. Select the alert to be viewed or modified by clicking on it to highlight it; this action activates all buttons below the Alerts frame (Add Alert, Edit Alert, Delete Alert, View Alert):

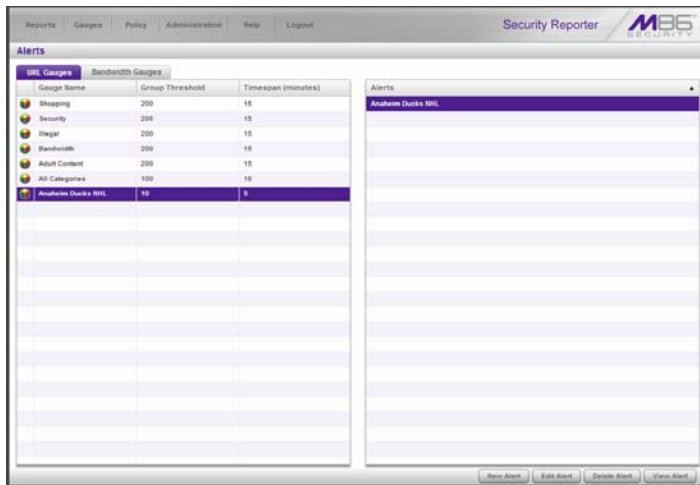

Fig. 5:3-3 Alert added

View alert settings

1. Beneath the Alerts frame, click **View Alert** to open the alert viewer pop-up window:

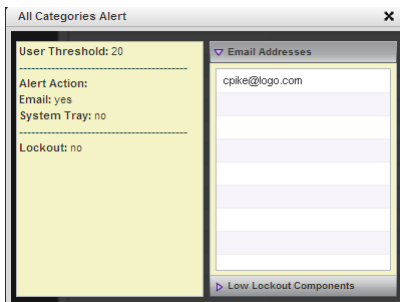

Fig. 5:3-4 View an alert

The following information displays to the left of this window:

- User Threshold amount
- Alert Action criteria (yes/no): Email, System Tray
- Lockout (yes/no)

If a Lockout was set up for the alert, the following information displays below “Lockout”:

- Severity (Low, Medium, High)
- Duration (minutes)

To the right of this window, the Email Addresses and Low Lockout Components accordions display. Click an accordion to expand it, and view the contents—if any—within that accordion.

NOTE: The System Tray alert feature is only available if using Active Directory LDAP, and is not available if using IP groups.

2. Click the “X” in the upper right corner of the alert viewer pop-up window to close it.

Modify an alert

1. In the Alerts panel, click the URL Gauges or Bandwidth Gauges tab.
2. Select the gauge from the list to populate the Alerts frame with alerts for that gauge, and to activate all buttons beneath the frame.
3. Click **Edit Alert** to open the edit Alert panel:

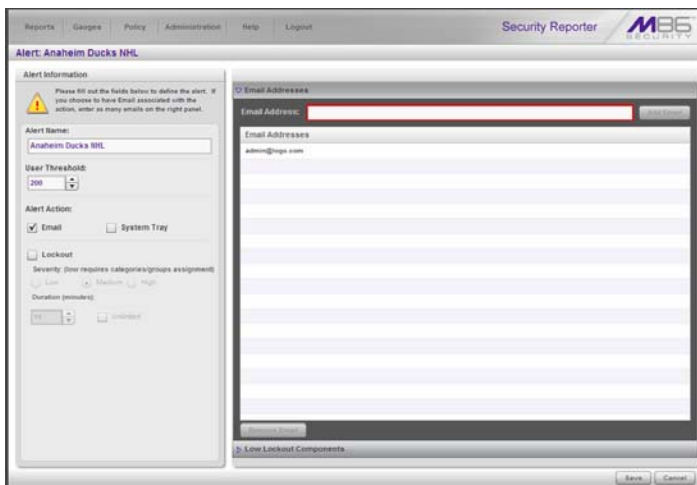

Fig. 5:3-5 Edit an alert

4. The following items can be edited:
 - Alert Name
 - User Threshold
 - Alert Action selections: Email, System Tray—the latter is only functional for Active Directory LDAP—and Lockout
 - Lockout Severity selection (Low, Medium, High)
 - Duration (minutes) selection
 - Email Addresses
 - Low Lockout Components

5. Click **Save** to save your edits, and to return to the main Alerts panel.

Delete an alert

1. In the Alerts panel, click the URL Gauges or Bandwidth Gauges tab.
2. Select the gauge from the list to populate the Alerts frame with alerts for that gauge, and to activate all buttons beneath the frame.
3. Click **Delete Alert** to open the Confirm dialog box with the message: “Are you sure you want to delete this alert?”

NOTE: Clicking *No* closes the dialog box without removing the alert, and returns you to the main Alerts panel.

4. Click **Yes** to close the Confirm dialog box and to remove the alert from the list.

View the Alert Log

After alerts are sent to an administrator, a list of alert activity is available for viewing in the Alert Logs panel.

1. In the navigation toolbar, mouse over the Policy menu link and select **Alert Logs** to open the Alert Logs panel.
2. Select the URL Gauges or Bandwidth Gauges tab to display its contents:

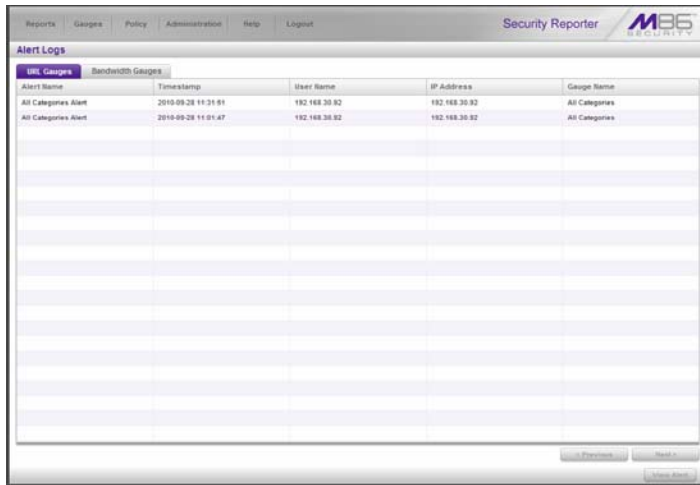

Fig. 5:3-6 Alert Logs panel

The alert log contains a list of alert records for the most recent 24-hour time period. Each record displays in a separate row. For each row in the list, the following information displays: Alert Name, Timestamp (using the YYYY-MM-DD HH:MM:SS military time format), User Name (or IP address), IP Address, Gauge Name.

NOTE: If an alert was deleted during the most recent 24-hour time period, any records associated with that alert will be removed from the alert log.

3. To view details on an alert, select the alert record in the list to highlight it.

4. Click **View Alert** to open the alert viewer pop-up window:

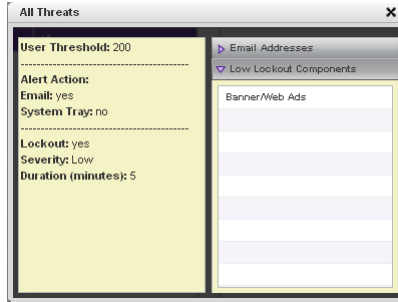

Fig. 5:3-7 View an alert

The following information displays to the left of this window:

- User Threshold amount
- Alert Action criteria (yes/no): Email, System Tray
- Lockout (yes/no)

If a Lockout was set up for the alert, the following information displays below “Lockout”:

- Severity (Low, Medium, High)
- Duration (minutes)

To the right of this window, the Email Addresses and Low Lockout Components accordions display. Click an accordion to expand it, and view the contents—if any—within that accordion.

5. Click the “X” in the upper right corner of alert viewer pop-up window to close it.

Manage the Lockout List

An end user who is manually or automatically locked out for an “Unlimited” period of time—from accessing designated content on the Internet or using the network—can only have his/her workstation unlocked by an administrator.

To view the current lockout list:

1. In the navigation toolbar, mouse over the Gauges menu link and select **Lockouts** to open the Lockouts panel.
2. Select the URL Gauges or Bandwidth Gauges tab to display its contents:

User Name	IP Address	Duration (minutes)	Severity	Cause	Source	Start Time
192.168.30.87	192.168.30.87	Unlimited	Low	Manual	TJones	2009-12-10 17:01:19
GAUser1	192.168.30.82	Unlimited	Medium	Alert	All Categories	2009-12-10 13:26:14
192.168.30.85	192.168.30.85	30	Low	Alert	Group80	2009-12-10 10:58:38

Fig. 5:3-8 View Lockouts

The lockout list contains records for all end users currently locked out of the Internet/network. Each end user’s record displays in a separate row. For each row in the list, the following information displays: User Name (or IP address); IP address; Duration (minutes); Severity of the lockout (Low, Medium, High); Cause of the lockout (Manual, Automatic); Source of the lockout (user name of the administrator who locked out the end user in a

Manual lockout, or name of the alert in an Automatic lockout); Start Time for the alert (using the YYYY-MM-DD HH:MM:SS format).

View a specified time period of lockouts

If the lockout list is populated with many records, using the Date Range feature will only show you records within the range of dates you specify.

1. At the **Date Range** field, click the  calendar icon located to the right of the first date field; this action opens the larger calendar for the current month, with today's date highlighted:

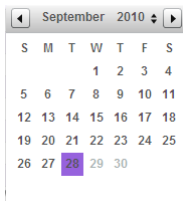

 **TIP:** To view the calendar for the previous month, click the left arrow at the top left of the box. To view the calendar for the next month, click the right arrow at the top right of the box.

2. Click the starting date to select it and to close the calendar pop-up window. This action populates the field with the selected date.
3. At the **Date Range** field, click the  calendar icon located to the right of the second date field; this action opens the larger calendar for the current month, with today's date highlighted.
4. Click the ending date to select it and to close the calendar pop-up window. This action populates the field with the selected date.

5. Click **Search By Dates** to display records for only the selected dates.

***TIP:** Click Refresh to clear all records returned by the search query, and to display the default records (all lockout records) in the panel.*

Unlock workstations

1. In the populated Lockouts panel, click each record to highlight it.
2. Click **Unlock** to unlock the end user(s) and to remove the record(s) from the list.

***NOTE:** By unlocking an end user's workstation, all records in this list pertaining to that end user are removed from the list.*

Access User Summary details

1. To access details about an end user's online activity, first click the user's record to highlight it.
2. Next, click **User Summary** to display the User Summary panel where you can monitor that end user's online activity and lock him/her out of designated areas of the Internet/network. (See Monitor, Restrict End User Activity for details about using the User Summary panel.)

Chapter 4: Analyze Usage Trends

When analyzing end user Internet usage trends, trend charts help you configure gauges and alerts so you can focus on current traffic areas most affecting the network.

If more information is required in your analysis, the Web Filter application, Report Manager tools, and System Configuration administrator console should be consulted so you can generate customized reports to run for a time period of your specifications.

View Trend Charts

There are three basic types of trend charts that can be generated on demand to show total gauge score averages for a specified, limited time period:

- Pie trend chart for an individual URL or bandwidth gauge
- Pie trend chart for all collective URL or bandwidth gauges
- Line chart showing details for a pie chart

View activity for an individual gauge

To view activity for any individual URL or bandwidth gauge:

1. If the gauges dashboard does not currently display, choose **Dashboard** from the Gauges menu in the navigation toolbar.
2. Be sure the dashboard of your choice (URL or Bandwidth gauges) displays. If not, click the URL or Bandwidth button above the dashboard to display the dashboard of your choice.
3. Find the gauge for which the trend chart will be generated, and then click the Trend Charts icon at the bottom middle of that gauge:

This action of clicking the Trend Charts icon displays the Gauge Trend Chart panel:

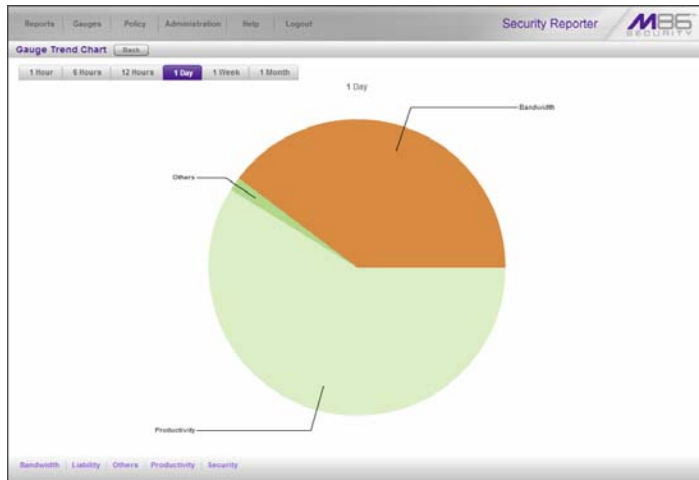

Fig. 5:4-1 Pie trend chart for an individual URL gauge

The pie trend chart that displays in the middle of this panel includes the following information:

- For a URL gauge - By default, each slice of the pie represents the percentage of end user hits in a library category during the last hour; the total for all categories in that gauge equaling 100 percent.
- For a Bandwidth gauge - By default, each slice of the pie represents the percentage of end user traffic for a port during the last hour; the total for all ports in that gauge equaling 100 percent.

The top and bottom sections of this panel contain tabs.

Information about all actions that can be performed in this panel appears in the Navigate a trend chart sub-section.

View overall URL or bandwidth gauge activity

1. In the navigation toolbar, mouse over the Reports menu link and select either the **URL Trend Charts** to display the URL Trend Charts panel, or select **Bandwidth Trend Charts** to display the BandWidth Trend Charts panel:

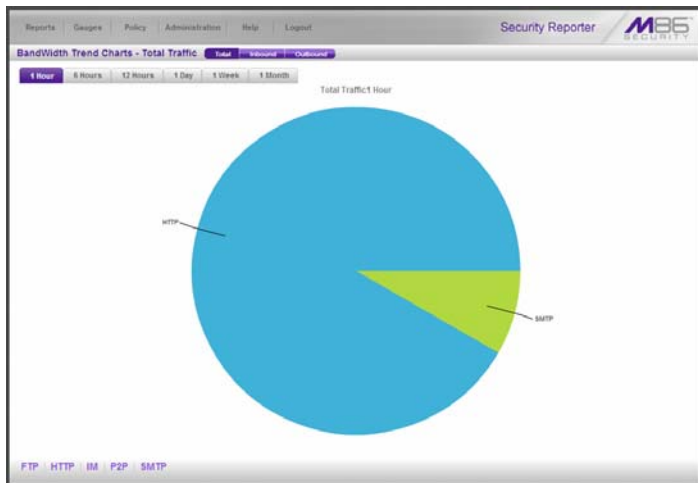

Fig. 5:4-2 Overall Bandwidth Trend Chart, Total Traffic

The pie trend chart that displays in the middle of this panel includes the following information:

- For URL gauges - By default, each slice of the pie represents that URL gauge’s percentage of end user scores during the last hour; the total for all URL gauges in the dashboard equaling 100 percent.
- For Bandwidth gauges - By default, each slice of the pie represents that bandwidth gauge’s percentage of end user traffic during the last hour; the total for all bandwidth gauges in the dashboard equaling 100 percent.

The top and bottom sections of this panel contains tabs. For the bandwidth trend chart, buttons display above this panel.

Information about all actions that can be performed in this panel appears in the Navigate a trend chart sub-section.

Navigate a trend chart

The following actions can be performed in this panel:

- View gauge activity for a different time period (1 Hour, 6 Hours, 12 Hours, 1 Day, 1 Week, 1 Month)
- Analyze gauge activity in a pie chart
- Analyze gauge activity in a line chart
- View Inbound, Outbound bandwidth gauge activity
- Print a trend chart from an IE browser window

View gauge activity for a different time period

To view a pie chart showing activity for a different time period of gauge activity, click the appropriate tab above the pie chart diagram:

- **1 Hour** - This selection displays the gauge URL/byte average score in 10 minute increments for the past 60-minute time period
- **6 Hours** - This selection displays the gauge URL/byte average score in 30 minute increments for the past six-hour time period
- **12 Hours** - This selection displays the gauge URL/byte average score in one hour increments for the past 12-hour time period
- **1 Day** - This selection displays the gauge URL/byte average score in one hour increments for the past 24-hour time period
- **1 Week** - This selection displays the gauge URL/byte average score in 12 hour increments for the past seven-day time period

- **1 Month** - This selection displays the gauge URL/byte average score in one-day increments for the past month's time period

Once you've selected the time period you wish to view, you can analyze the activity for that gauge (see Analyze gauge activity in a pie chart), and drill down into a slice of the pie to view a line chart for that given time period (see Analyze gauge activity in a line chart).

Analyze gauge activity in a pie chart

Once a pie chart displays in the panel, its pieces can be analyzed by mousing over that slice of the pie chart.

The following information displays for that pie slice: gauge component name, percentage of that pie slice (based on a total of 100 percent for all pie slices), and total end user score for that pie slice.

That slice of the pie can be further analyzed by drilling down into it (see Analyze gauge activity in a line chart).

Analyze gauge activity in a line chart

1. To view a line chart showing activity for a slice of the pie chart, do either of the following:
 - Click that slice of the pie chart
 - Click the specified tab beneath the pie chartEither action displays the line Trend Chart:

Fig. 5:4-3 Drill into a pie slice to display a line Trend Chart

By default, this chart contains the following information: linear depiction of the total end user SCORE in fixed time increments (using the MM-DD-YYYY HH:MM:SS format) for MINUTES or HOURS included in the specified time period for the gauge component, and the checkbox populated for the selected library category/protocol/port.

NOTE: See View gauge activity for a different time period for a definition of MINUTES or HOURS included in the current chart.

2. Perform any of the following actions in this chart:

- To include other gauge component activity in this line chart, click the checkboxes corresponding to the gauge names.

TIP: Click a populated checkbox to remove the check mark and the line showing activity for that gauge.

- To view information about a specific point in the line chart, mouse over that point in the chart:

If the chart includes more than one line, and more than one point is located in the area of the mouse pointer, a separate box appears for each point in that section of the chart.

Each box includes the following information: gauge component name, Score for that point, and Minutes or Hours for that fixed time increment (using the MM-DD-YYYY HH:MM:SS format).

- To return to the pie chart, click **Back to Pie** in the upper right portion of the panel.
- To print this trend chart, if using an IE browser, see [Print a trend chart from an IE browser window](#).

View In/Outbound bandwidth gauge activity

By default, the total inbound and outbound bandwidth activity is included in the overall Bandwidth Trend Chart. To view only Inbound or Outbound activity, click the **Inbound** or **Outbound** button above the pie chart, to the right of the Total button.

Print a trend chart from an IE browser window

A trend chart can be printed from an IE browser window by using the browser window's toolbar and going to **File > Print** and proceeding with the print commands.

Chapter 5: Identify Users, Categories

If there are certain end users who are generating excessive, unwanted traffic on the network, or if some library categories containing URLs against your organization's policies are persistently being frequented, you can target offending entities by performing a custom search to identify which users, URLs, and port are being accessed.

Perform a Custom Search

In the navigation toolbar, mouse over the Reports menu link and select **Real-time Category Summary** to display the Real-time Category Summary panel:

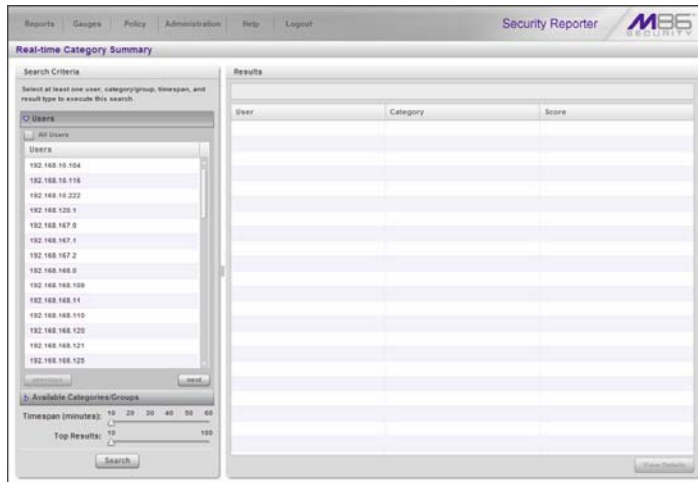

Fig. 5:5-1 Real-time Category Summary, Users accordion opened

This panel displays the Search Criteria frame to the left with the open Users accordion and closed Available Categories/Groups accordion, Timespan and Top Results sliders, Search button; and to the right, the empty Results target frame.

Specify Search Criteria

1. In the **Users** accordion, do one of the following:
 - To identify users with the highest scores - Click the **All Users** checkbox to select all users in the list and to grey-out the list.
 - To identify the activities of a specific user - Select the user name/IP address from the list to highlight it.
2. Click the Available Categories/Groups accordion to open it.
3. Select either the **URL Categories** or **Bandwidth Categories** tab to display its list of library categories/protocols, and do either of the following:
 - To identify library categories or protocols with the highest scores - Select a category group or protocol that includes as many of categories/ports as possible.
 - To identify activities for a specific class/group - Select that class or group.

For bandwidth gauges, to query activities for a specific port number, click the **Port Number** checkbox to activate the port field and to deactivate the listed bandwidth protocol selections. Type a specific value in the pre-populated field, and/or use the up/down arrow buttons to increment/decrement the current value by one.
4. Use the **Timespan (Minutes)** slider to specify the time period in which the threat(s)/group(s) were accessed: last 10, 20, 30, 40, 50, 60 minutes.
5. If a user selection other than “All Users” was specified in the Users accordion, the **Top Results** slide becomes activated and you can make a selection for the maximum number of records to return in the results for that user: top 10, 20, 30, 40, 50, 60, 70, 80, 90, 100 records.

- Click **Search** to display records returned by the query in the Results frame at the right side of the panel:

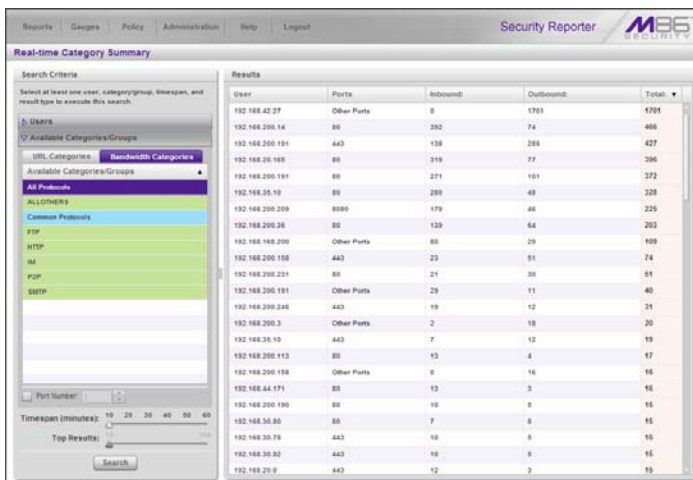

Fig. 5:5-2 Search results for Bandwidth Categories

For each record in the table, the following information displays:

- For a URL search - User (user name/IP address), Category name, and the end user's total Score for that record.
- For a bandwidth search - User (user name/IP address), Ports number, Inbound score, Outbound score, and the end user's Total score for that record.

For a URL search, you can drill down even further by selecting a user's record and then viewing the URLs that user accessed (see View URLs within the accessed category).

View URLs within the accessed category

In the Results frame, do the following to view a specific URL:

1. Click the User name/IP address to highlight that user's record and to activate the View Details button.
2. Click **View Details** to display a list of URLs and corresponding Timestamp (using the YYYY-MM-DD HH:MM:SS format) for each URL in the library category accessed by the end user within the specified time period:

URL(s)	Timestamp
pathern://98.136.68.20/	2010-09-28 13:36:26
pathern://98.136.68.20/	2010-09-28 13:36:41
pathern://98.136.68.20/	2010-09-28 13:37:37
pathern://98.136.68.20/	2010-09-28 13:37:37
pathern://98.136.68.20/	2010-09-28 13:38:27
pathern://98.136.68.20/	2010-09-28 13:38:27
pathern://98.136.68.20/	2010-09-28 13:38:27
pathern://98.136.68.20/	2010-09-28 13:38:27
pathern://98.136.68.20/	2010-09-28 13:38:27
pathern://98.136.68.20/	2010-09-28 13:38:26
pathern://98.136.68.20/	2010-09-28 13:38:26
pathern://98.136.68.20/	2010-09-28 13:39:41
pathern://98.136.68.20/	2010-09-28 13:40:28
pathern://98.136.68.20/	2010-09-28 13:40:28
pathern://98.136.68.20/	2010-09-28 13:41:28
pathern://98.136.68.20/	2010-09-28 13:41:28
pathern://98.136.68.20/	2010-09-28 13:42:28
pathern://98.136.68.20/	2010-09-28 13:42:28
pathern://98.136.68.20/	2010-09-28 13:43:28

Fig. 5:5-3 List of URLs visited by the user

 **TIP:** Click *Back to results* to return to the previous page where you can perform another query.

You can now print the results displayed in this window if using an IE browser window, or access another selected URL.

SECURITY REPORTS SECTION

Introduction

This section of the user guide provides instructions to administrators on how to utilize data from SWG logs for monitoring end user Internet and network usage via security reports.

- Chapter 1: Security Reports - This chapter explains how to use the four basic security reports: Blocked Viruses, Security Policy Violations, Traffic Analysis, and Rule Transactions.
- Chapter 2: Security Report Wizard - This chapter explains how to use the Report Wizard to create your own customized security reports.

NOTE: *If the SR is connected to an SWG running software version 9.2.X, reports may not be accurate since bypass transactions (e.g. streaming) are not logged for the SR to process.*

Chapter 1: Security Reports

Security Reports are accessible by navigating to **Reports > Security Reports** and selecting the report type from the menu: Blocked Viruses, Security Policy Violations, Traffic Analysis, and Rule Transactions.

Security Report types

The four basic Security Report types include the following information:

- **Blocked Viruses** - This report displays details for each instance of each blocked virus detected from end user Internet/network activity.
- **Security Policy Violations** - This report provides information on each instance in which an end user breached a security policy.
- **Traffic Analysis** - This report shows activity for end user access of objects utilizing an excessive amount of network bandwidth.
- **Rule Transactions** - This report lists each instance in which an end user triggered a threshold in an SWG Security Policy.

For each report type, by default the top portion of the report view includes tabs for all security Report Types. Beneath these tabs, a bar chart depicts the first six records for the current report type.

NOTE: Mousing over a bar in the chart displays the name of the record along with the total hit count or bandwidth used in that record. The Rule Transactions report also includes Actions and Policies information.

By default, the bottom portion of the report view contains a table that includes rows of records. Columns of pertinent statistics display for each record.

Blocked Viruses report view

The Blocked Viruses report view is accessible via **Reports > Security Reports > Blocked Viruses**:

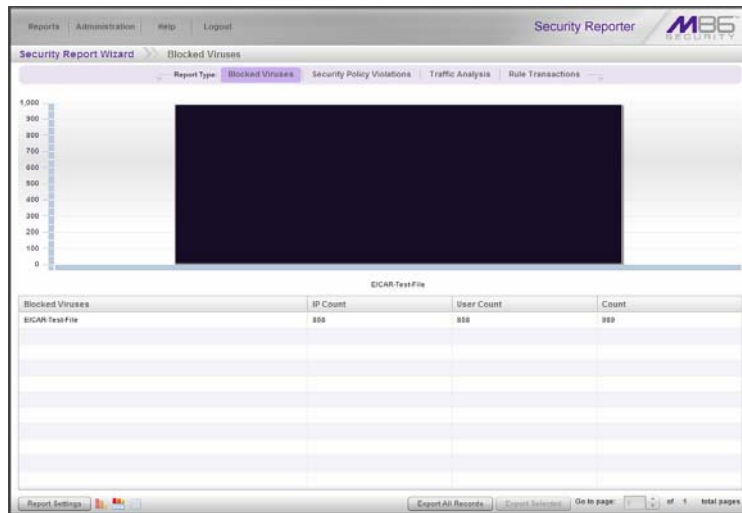

Fig. 6:1-1 Blocked Viruses report view

The following statistics display for each Blocked Virus record in the table: IP Count and User Count of end users who encountered the blocked virus, and the total Count for all instances of this blocked virus encounter.

Security Policy Violations report view

The Security Policy Violations report view is accessible via **Reports > Security Reports > Security Policy Violations**:

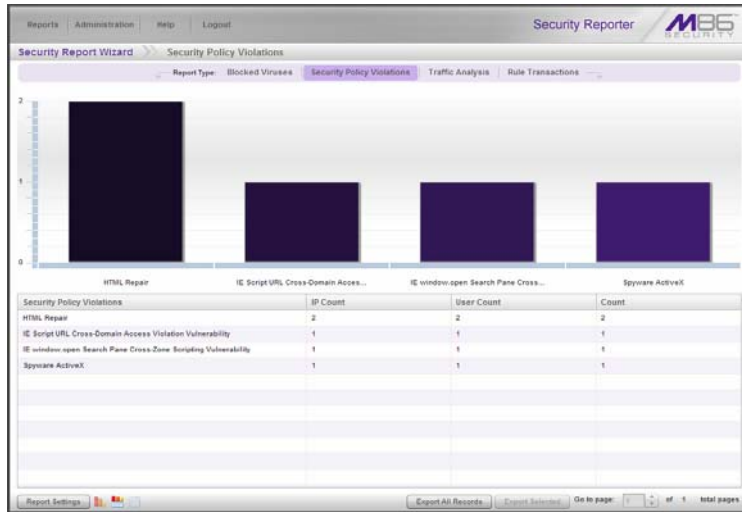

Fig. 6:1-2 Security Policy Violations report view

The following statistics display for each Security Policy Violation record in the table: IP Count and User Count of end users who breached that security policy, and the total Count for all instances of this type of security breach.

Traffic Analysis report view

The Blocked Viruses report view is accessible via **Reports > Security Reports > Traffic Analysis**:

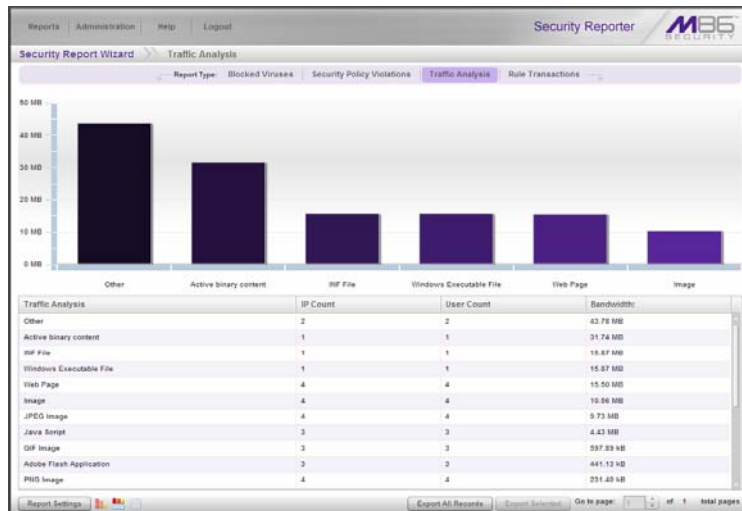

Fig. 6:1-3 Traffic Analysis report view

The following statistics display for each Traffic Analysis record in the table: IP Count and User Count of end users who accessed the high bandwidth usage object, and the total Bandwidth used in all occurrences of accessing this object.

Rule Transactions report view

The Blocked Viruses report view is accessible via **Reports > Security Reports > Rule Transactions**:

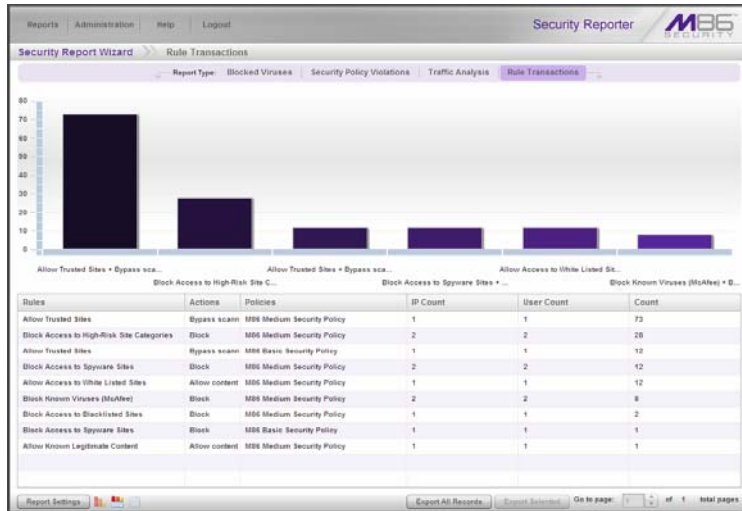

Fig. 6:1-4 Rule Transactions report view

The following statistics display for each Rule Transactions record in the table: In the Actions column, the action performed by the SWG regarding the rule applied to that transaction; in the Policies column, the policy from the SWG applied to that transaction; the IP Count and User Count of end users who triggered that rule, and the total Count of all user encounters for that record.

Security Report Tools

Report Type tabs (Blocked Viruses, Security Policy Violations, Traffic Analysis, and Rule Transactions) display at the top of the panel. Click one of these tabs to display the specified report view.

The following objects display at the bottom of the panel:

- **Report Settings** - Mouse over this object to display a menu of reporting options: Run, Save, Schedule (see Report Settings Options).
- Report View Option icons:
 -  Click this icon to display only the top six bars (see Report View Options, Fig. 6:1-5).
 -  Click this icon to display the top six bars and table of records (see Report View Options, Fig. 6:1-6).
 -  Click this icon to display the table of records only (see Report View Options, Fig. 6:1-7).
- **Export All Records** - Click this button to open the Export Report pop-up window in which you specify criteria for the report to be generated and distributed (see Export a Security Report).
- **Export Selected** - After selecting one or more records in the table, clicking this button opens the Export Report pop-up window (see Export a Security Report).
- **Go to page 'x' of 'x' total pages** - If more than one page is included in the report, this field lets you specify the page number to display for the report, using the designated page range for reference.

TIP: To refresh the report view displayed in the panel, select **Reports > Security Reports** and choose the report type again.

Report View Options

The following report view displays as a result of clicking a report view icon at the bottom of a security reports panel:

Report View Graph Only

Fig. 6:1-5 Sample top six bars view

Report View Graph and Records

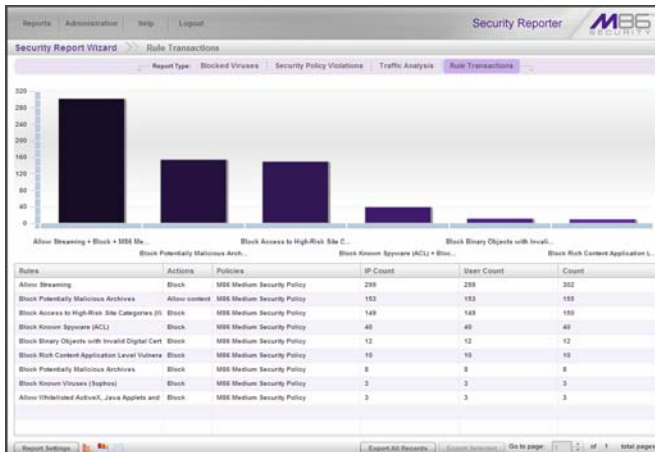

Fig. 6:1-6 Sample top six bars and report records view (default view)

Report View Records Only

Rules	Actions	Policies	IP Count	User Count	Count
Allow Streaming	Block	M86 Medium Security Policy	299	299	302
Block Potentially Malicious Archives	Allow content	M86 Medium Security Policy	163	163	168
Block Access to High-Risk Site Categories (H)	Block	M86 Medium Security Policy	149	149	150
Block Known Signets (ACL)	Block	M86 Medium Security Policy	45	45	45
Block Binary Objects with Invalid Digital Cert	Block	M86 Medium Security Policy	12	12	12
Block Risk Content Application Level Vulnera	Block	M86 Medium Security Policy	10	10	10
Block Potentially Malicious Archives	Block	M86 Medium Security Policy	8	8	9
Block Known Viruses (Signets)	Block	M86 Medium Security Policy	3	3	3
Allow Unrestricted ActiveX, Java Applets and	Block	M86 Medium Security Policy	3	3	3

Fig. 6:1-7 Sample records only view

Report Settings Options

Run a Security Report

1. In the security report view, mouse over **Report Settings** and choose **Run** to display the Security Report Wizard panel for that report:

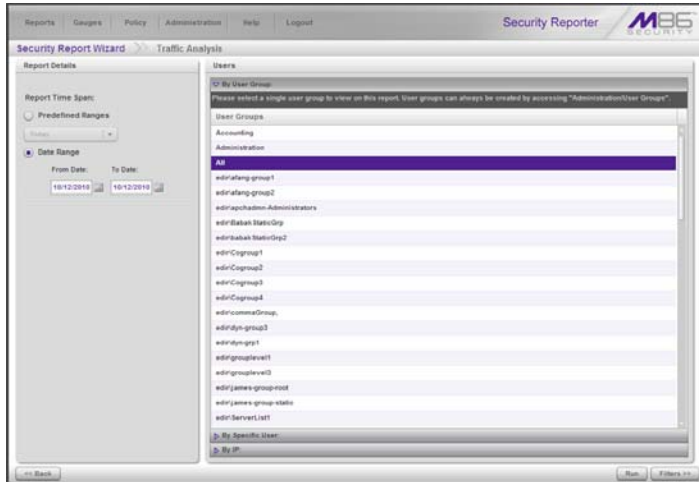

Fig. 6:1-8 Report Settings Run option

2. In the Report Details frame, specify the **Report Time Span** by choosing one of two options:
 - **Predefined Ranges** - If selecting this option, make a choice from the pull-down menu: “Today” (default), “Month to Date”, “Year to Date”, “Yesterday”, “Month to Yesterday”, “Year to Yesterday”, “Last Week”, “Last Weekend”, “Current Week”, “Last Month”.
 - **Date Range** (default) - If selecting this option, use the calendar icons to set the date range.

 **TIP:** At the bottom left of the panel, click **<< Back** at any time to return to the previous Security Report panel.

3. In the Users frame, select one of the accordions and indicate criteria to include in the report to be generated:
 - **By User Group** - If selecting this option, choose the User Group for your report query results.
 - **By Specific User** - If selecting this option, enter the end user name—using the ‘%’ wildcard to return multiple usernames—and then click **Preview Users** to display query results in the list box below.
 - **By IP** - If selecting this option, enter the end user IP address for filtering your results—using the ‘%’ wildcard to return multiple IP addresses—and then click **Preview Users** to display query results in the list box below.

For a Traffic Analysis or Rule Transactions report, you can narrow your search result by including filters:

- a. Click **>> Filters** at the bottom right of the panel to display the filter results panel:

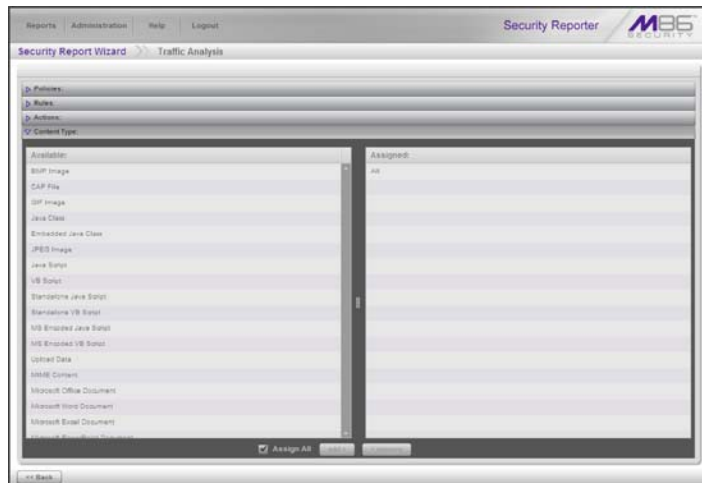

Fig. 6:1-9 Report Filters option

b. Choose a filter type from an available accordion (Policies, Rules, Action, Content Type) and indicate criteria to use in the filter:

- Select one or more records from the Available list box and click **add >** to move the record(s) to the Assigned list box.

TIPS: Multiple records can be selected by clicking each record while pressing the **Ctrl** key on your keyboard. Blocks of records can be selected by clicking the first record, and then pressing the **Shift** key on your keyboard while clicking the last record.

To remove the record(s), select the record(s) from the Assigned list box and click **< remove**.

- Click the “Assign All” checkbox to select all records and grey-out the panel.

c. Click **<< Back** to return to the Security Report Wizard panel.

4. Click **Run** to generate the security report view:

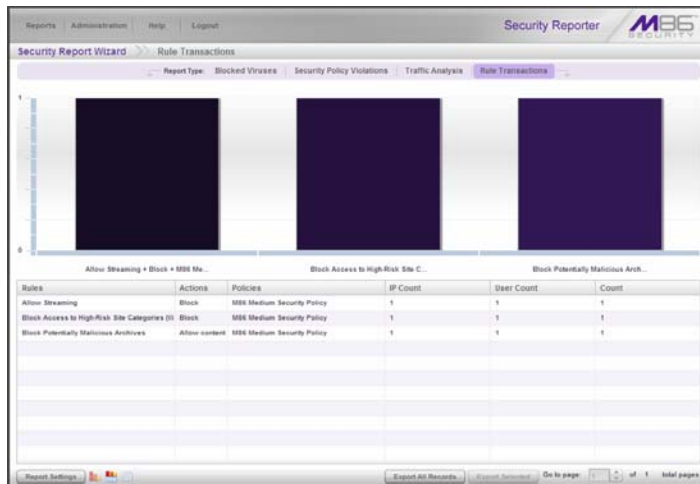

Fig. 6:1-10 Generated Security Report view

The report can now be exported by selecting one of the export options (see Export a Security Report).

Save a Security Report

1. In the security report view, mouse over **Report Settings** and choose **Save** to display the Security Report Wizard panel for that report:

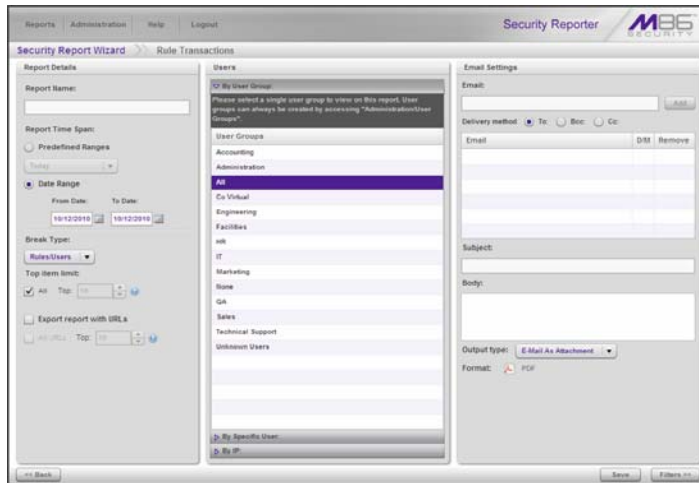

Fig. 6:1-11 Report Settings Save option

2. In the Report Details frame:
 - a. Type in the **Report Name**.
 - b. Specify the **Report Time Span** by choosing one of two options:
 - **Predefined Ranges** - If selecting this option, make a choice from the pull-down menu: “Today” (default), “Month to Date”, “Year to Date”, “Yesterday”, “Month to Yesterday”, “Year to Yesterday”, “Last Week”, “Last Weekend”, “Current Week”, “Last Month”.
 - **Date Range** - If selecting this default option, use the calendar icons to set the date range.
 - c. Specify the **Break Type** from the available choices in the pull-down menu.

- d. Indicate the **Top item limit** to be included in the report; by default “All” is selected. To modify this selection, uncheck this box and specify the **Top** number of items.
 - e. By default, **Export report with URLs** is de-selected. Click this checkbox to select this option, and then specify the number of URLs to export:
 - **All URLs** - Check this checkbox to export all URLs
 - **Top** - Specify the number of top URLs to be exported
3. In the Users frame, select one of the accordions and indicate criteria to include in the report to be generated:
- **By User Group** - If selecting this option, choose the User Group for your report query results.
 - **By Specific User** - If selecting this option, enter the end user name—using the ‘%’ wildcard to return multiple usernames—and then click **Preview Users** to display query results in the list box below.
 - **By IP** - If selecting this option, enter the end user IP address for filtering your results—using the ‘%’ wildcard to return multiple IP addresses—and then click **Preview Users** to display query results in the list box below.

For a Traffic Analysis or Rule Transactions report, you can narrow your search result by including filters:

- a. Click **>> Filters** at the bottom right of the panel to display the filter results panel (see Fig. 6:1-9).

TIP: At the bottom left of the panel, click **<< Back** at any time to return to the Security Report Wizard panel.

- b. Choose a filter type from an available accordion (Policies, Rules, Action, Content Type) and indicate criteria to use in the filter:

- Select one or more records from the Available list box and click **add >** to move the record(s) to the Assigned list box.

TIPS: Multiple records can be selected by clicking each record while pressing the **Ctrl** key on your keyboard. Blocks of records can be selected by clicking the first record, and then pressing the **Shift** key on your keyboard while clicking the last record. To remove the record(s), select the record(s) from the Assigned list box and click **< remove**.

- Click the “Assign All” checkbox to select all records and grey-out the panel.
 - c. Click **<< Back** to return to the Security Report Wizard panel.
4. In the Email Settings frame:
 - a. Enter at least one **Email** address and then click **Add** to include the email address in the list box below.
 - b. Specify the **Delivery method** for the email address: “To” (default), “Bcc”, or “Cc”.

TIP: To remove an email address, click the “**X**” in the **Remove** column of the list box.

NOTE: Follow the above procedures for each email to be added.

- c. Type in the **Subject** for the email message.
 - d. If you wish, enter text to be included in the **Body** of the message.
 - e. Specify the **Output type** for the email: “E-Mail As Attachment” or “E-Mail As Link”.
5. Click **Save** at the bottom of the Security Report Wizard panel to save your settings and to add the report to the Saved Reports panel (see Saved Reports in Chapter 3 from the Reports Section).

Schedule a Security Report to Run

1. In the security report view, click **Report Settings** and choose **Schedule** to display the Security Report Wizard panel for scheduling the report to run:

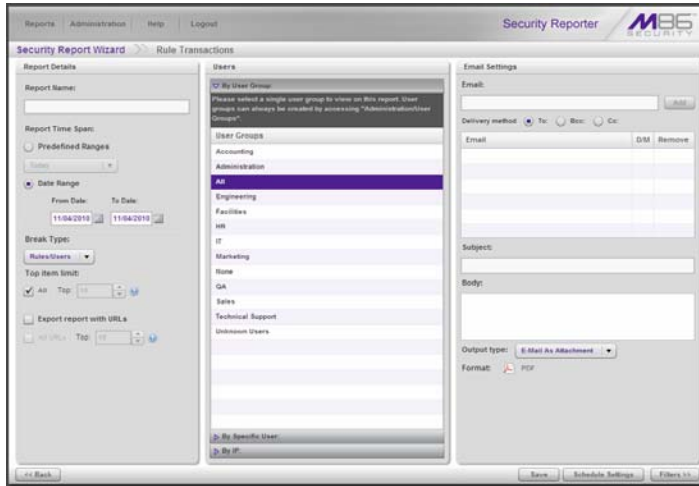

Fig. 6:1-12 Report Settings Schedule option

2. After specifying criteria for saving the report, go to the lower right corner of the panel and click **Schedule Settings** to open the Schedule Settings pop-up window:

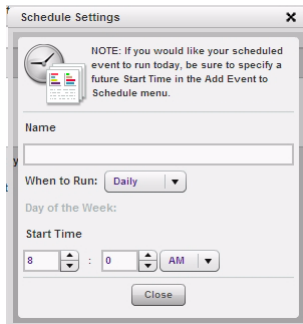

Fig. 6:1-13 Schedule Settings

3. Enter a **Name** for the report run event you are scheduling.
4. Select the frequency **When to Run** from the pull-down menu (Daily, Weekly, or Monthly).

If Weekly, specify the **Day of the Week** from the pull-down menu (Sunday - Saturday).

If Monthly, specify the **Day of the Month** from the pull-down menu (1 - 31).
5. Select the **Start Time** for the report: 1 - 12 for the hour, 0 - 59 for the minutes, and AM or PM.

NOTE: *The default Start Time is 8:00 AM. If you wish to run a report today and this time has already passed, be sure to select a future time.*

6. Click **Close** to save your settings and close the pop-up window.
7. Click **Save** at the bottom of the Security Report Wizard panel to save your settings and to add the report to the schedule to be run (see Report Schedule in Chapter 3 of the Reports Section).

Export a Security Report

At the bottom of the security report view panel, click either **Export All Records** or **Export Selected** to open the Export Report pop-up window:

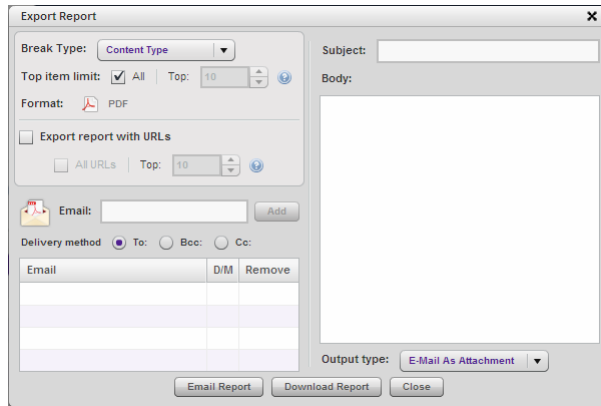

Fig. 6:1-14 Export Report pop-up window

 **TIP:** Click **Close** to close the pop-up window without executing any of the export functions.

1. Specify the **Break Type** from the available choices in the pull-down menu.
2. If the Export Selected option was specified, the **Top item limit** for “All” is selected. To modify this selection, uncheck this box and specify the **Top** number of items to be included in the exported report.
3. By default, **Export report with URLs** is de-selected. Click this checkbox to select this option, and then specify the number of URLs to export:
 - **All URLs** - Check this checkbox to export all URLs
 - **Top** - Specify the number of top URLs to be exported
4. To download the report without emailing it, click **Download Report**. To email the report, proceed to step 5.

5. If the report will be emailed instead of downloaded:
 - a. Enter at least one **Email** address and then click **Add** to include the email address in the list box below.
 - b. Specify the **Delivery method** for the email address: “To” (default), “Bcc”, or “Cc”.

TIP: To remove an email address, click the “X” in the **Remove** column of the list box.

NOTE: Follow the above procedures in step 5 for each email to be added.

- c. Enter the **Subject** for the email message.
- d. If you wish, enter text to be included in the **Body** of the message.
- e. Specify the **Output type** for the email: “E-Mail As Attachment” or “E-Mail As Link”.
- f. Click **Email Report** to send the email to the specified recipient(s).

Security Report Format

The generated Security Report PDF file includes the following information:

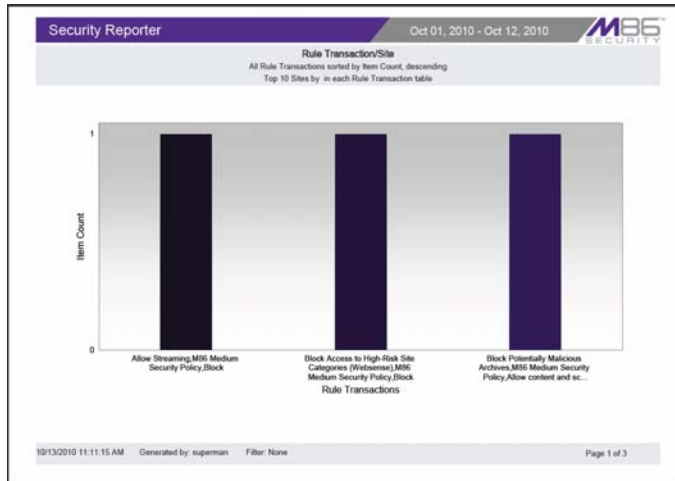

Fig. 6:1-15 Sample PDF for break type Security Report, page 1

The header of the generated report includes the date range, report type, and criteria details.

The footer of the report includes the date and time the report was generated (M/D/YY, HH:MM AM/PM), administrator login ID (Generated by), Filter information, and Page number and page range.

The body of the first page of the report includes a bar chart showing the top six graphs with count indicators, and the report name.

The body of pages following the first page of the report includes the report name and list of records with the corresponding Item Count for each record. For break type reports, the Total displays at the end of each section.

For non-break type Rule Transaction reports, Policy and Action column data precede Item Count column data.

Security Reporter		Oct 01, 2010 - Oct 12, 2010	M86 SECURITY
Rule Transaction/Site			
All Rule Transactions sorted by Item Count, descending Top 10 Sites by in each Rule Transaction table			
Rule Transaction: Allow (Streaming), M86 Medium Security Policy, Block			
Sites		Item	Count
http://www.craigslist.com/images/bracket1.jpg			1
Total for Allow (Streaming), M86 Medium Security Policy, Block			
Site Count: 1 sorted by Page Count, descending			
Rule Transaction: Block Access to High-Risk Site Categories (WebSense), M86 Medium Security Policy, Block			
Sites		Item	Count
http://www.coblen.com/images/registration_mn.gif			1
Total for Block Access to High-Risk Site Categories (WebSense), M86 Medium Security Policy, Block			
Site Count: 1 sorted by Page Count, descending			
Rule Transaction: Block Potentially Malicious Archives, M86 Medium Security Policy, Allow content and scan containers			
Sites		Item	Count
http://include.alwaysdata.com/vi/wh/ta/tae.js			1
Total for Block Potentially Malicious Archives, M86 Medium Security Policy, Allow content and scan containers			
Site Count: 1 sorted by Page Count, descending			
10/13/2010 11:11:15 AM		Generated by: superman	Filter: None
			Page 2 of 3

Fig. 6:1-16 Sample PDF for break type Security Report, page 2

At the end of the report, the Grand Total displays for all records. For Rule Transaction reports, the total Count displays beneath the Grand Total.

Security Reporter		Oct 01, 2010 - Oct 12, 2010	M86 SECURITY
Rule Transaction/Site			
All Rule Transactions sorted by Item Count, descending Top 10 Sites by in each Rule Transaction table			
Grand Total			
Rule Transaction Count: 3			3
10/13/2010 11:11:15 AM		Generated by: superman	Filter: None
			Page 3 of 3

Fig. 6:1-17 Sample PDF for break type Security Report, page 3

Chapter 2: Security Report Wizard

The Security Report Wizard lets you customize any of the basic four Security Reports, and schedule these reports to run on a regular basis.

In the navigation toolbar, mouse over the Reports menu link, choose Security Reports, and then select **Report Wizard** to open the Security Report Wizard panel:

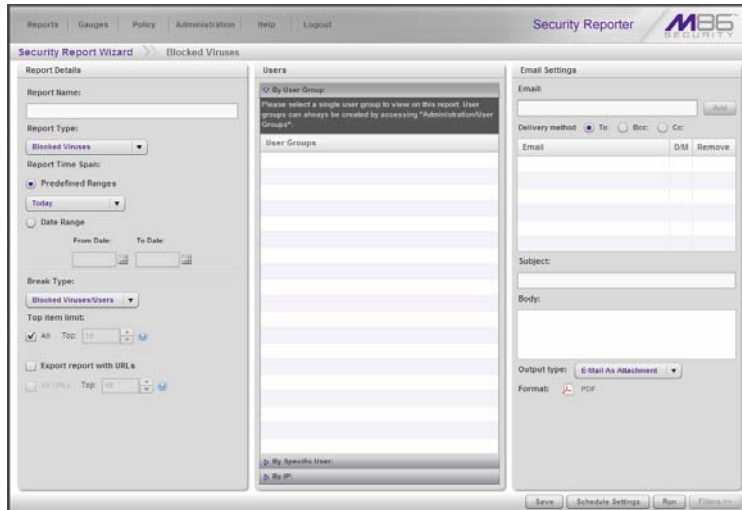

Fig. 6:2-1 Security Report Wizard panel

Create a Custom Security Report

Specify Report Details

In the Report Details frame, specify general information for the security report to be generated:

1. Type in the **Report Name**.
2. Choose the **Report Type** from the pull-down menu (“Blocked Viruses”, “Security Policy Violations”, “Traffic

Analysis”, “Rule Transactions”); by default “Blocked Viruses” displays.

3. Specify the **Report Time Span** by choosing one of two options:
 - **Predefined Ranges** - If selecting this default option, make a choice from the pull-down menu: “Today” (default), “Month to Date”, “Year to Date”, “Yesterday”, “Month to Yesterday”, “Year to Yesterday”, “Last Week”, “Last Weekend”, “Current Week”, “Last Month”.
 - **Date Range** - If selecting this option, use the calendar icons to set the date range.
4. Specify the **Break Type** from the available choices in the pull-down menu.
5. Indicate the **Top item limit** to be included in the report; by default “All” is selected. To modify this selection, uncheck this box and specify the **Top** number of items.
6. By default, **Export report with URLs** is de-selected. Click this checkbox to select this option, and then specify the number of URLs to export:
 - **All URLs** - Check this checkbox to export all URLs
 - **Top** - Specify the number of top URLs to be exported

Select Users

In the Users frame, select one of the accordions and indicate criteria to include in the report to be generated:

- **By User Group** - If selecting this option, choose the User Group for your report query results.
- **By Specific User** - If selecting this option, enter the end user name—using the ‘%’ wildcard to return multiple usernames—and then click **Preview Users** to display query results in the list box below.

- **By IP** - If selecting this option, enter the end user IP address for filtering your results—using the ‘%’ wildcard to return multiple IP addresses—and then click **Preview Users** to display query results in the list box below.

For a Traffic Analysis or Rule Transactions report, you can narrow your search result by including filters:

- Click **>> Filters** at the bottom right of the panel to display the filter results panel:

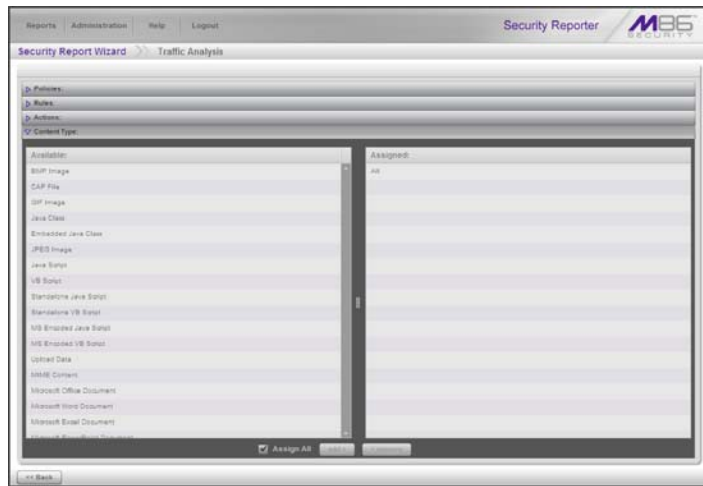

Fig. 6:2-2 Security Report Wizard Filters option

 **TIP:** At the bottom left of the panel, click **<< Back** at any time to return to the Security Report Wizard panel.

- Choose a filter type from an available accordion (Policies, Rules, Action, Content Type) and indicate criteria to use in the filter:
 - Select one or more records from the Available list box and click **add >** to move the record(s) to the Assigned list box.

 **TIPS:** Multiple records can be selected by clicking each record while pressing the **Ctrl** key on your keyboard. Blocks of records can be selected by clicking the first record, and then pressing the **Shift** key on your keyboard while clicking the last record.

To remove the record(s), select the record(s) from the Assigned list box and click **< remove**.

- Click the “Assign All” checkbox to select all records and grey-out the panel.
- c. Click **<< Back** to return to the Security Report Wizard panel.

Specify Email Settings

In the Email Settings frame:

1. Enter at least one **Email** address and then click **Add** to include the email address in the list box below.
2. Specify the **Delivery method** for the email address: “To” (default), “Bcc”, or “Cc”.

 **TIP:** To remove an email address, click the “**X**” in the **Remove** column of the list box.

 **NOTE:** Follow the above procedures for each email to be added.

3. Type in the **Subject** for the email message.
4. If you wish, enter text to be included in the **Body** of the message.
5. Specify the **Output type** for the email: “E-Mail As Attachment” or “E-Mail As Link”.

Schedule, Run a Report using the Wizard

Once security report settings have been made using the Security Report Wizard, choose one of two reporting options by clicking the button at the bottom right of the panel:

- **Schedule Settings** - Click this button to open the Schedule Settings pop-up window (see Fig. 6:1-13) and follow the procedures in Report Settings Options: Schedule a Security Report to Run from Chapter 1.
- **Run** - Click this button to generate the security report. The finished report view displays in the panel:

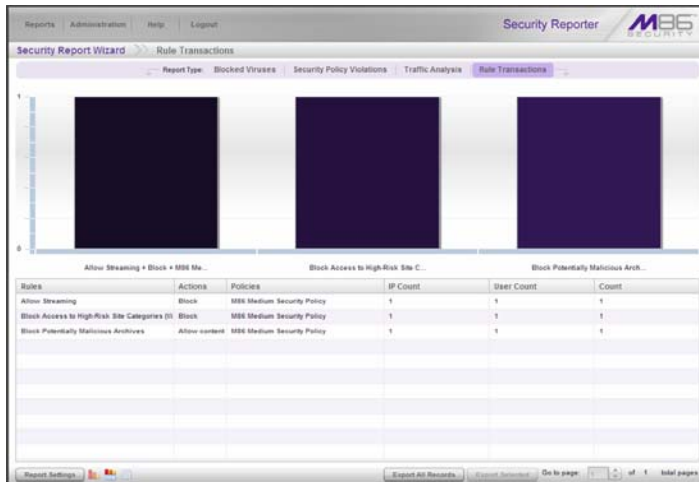

Fig. 6:2-3 Generated Security Report view

The report can now be:

- Exported by selecting one of the export options (see Export a Security Report in Chapter 1), and a PDF of the report downloaded to your machine.
- Saved by going to the Report Settings menu and selecting the Save option (see Report Settings Options: Save a Security Report in Chapter 1).

APPENDICES SECTION

Appendix A

Disable Pop-up Blocking Software

An administrator with pop-up blocking software installed on his/her workstation will need to disable pop-up blocking in order to use the System Configuration console.

This appendix provides instructions on how to disable pop-up blocking software for the following products: Yahoo! Toolbar, Google Toolbar, AdwareSafe, and Windows XP Service Pack 2 (SP2).

Yahoo! Toolbar Pop-up Blocker

Add the Client to the White List

If the Client was previously blocked by the Yahoo! Toolbar, it can be moved from the black list and added to the white list so that it will always be allowed to pass. To do this:

1. Go to the Yahoo! Toolbar and click the pop-up icon to open the pop-up menu:

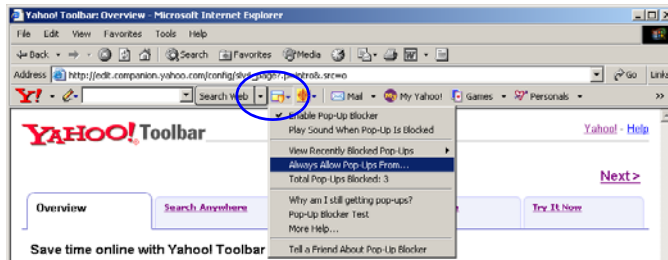

Fig. A-1 Select menu option Always Allow Pop-Ups From

2. Choose Always Allow Pop-Ups From to open the Yahoo! Pop-Up Blocker dialog box:

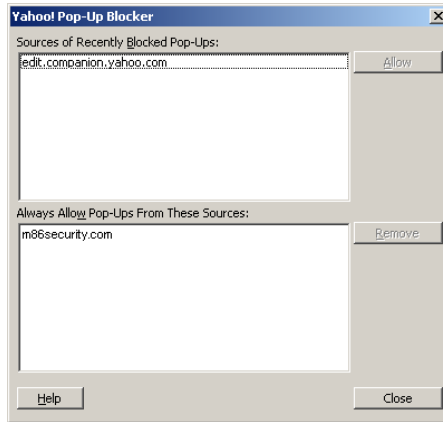

Fig. A-2 Allow pop-ups from source

3. Select the source from the Sources of Recently Blocked Pop-Ups list box to activate the Allow button.
4. Click **Allow** to move the selected source to the Always Allow Pop-Ups From These Sources list box.
5. Click **Close** to save your changes and to close the dialog box.

Google Toolbar Pop-up Blocker

Add the Client to the White List

To add the Client to the white list so that it will always be allowed to pass, go to the Google Toolbar and click the Pop-up blocker button:

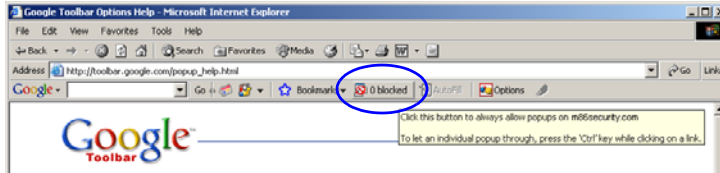

Fig. A-3 Pop-up blocker button enabled

Clicking this icon toggles to the Pop-ups okay button, adding the Client to your white list:

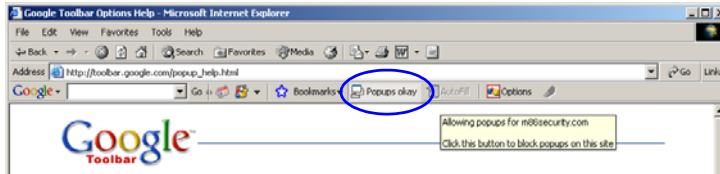

Fig. A-4 Pop-ups okay button enabled

AdwareSafe Pop-up Blocker

Disable Pop-up Blocking

AdwareSafe's SearchSafe toolbar lets you toggle between enabling pop-up blocking (# popups blocked) and disabling pop-up blocking (Popup protection off) by clicking the pop-up icon.

1. In the IE browser, go to the SearchSafe toolbar and click the icon for # popups blocked to toggle to Popup protection off. This action turns off pop-up blocking.
2. After you are finished using the Client, go back to the SearchSafe toolbar and click the icon for Popup protection off to toggle back to # popups blocked. This action turns on pop-up blocking again.

Mozilla Firefox Pop-up Blocker

Add the Client to the White List

1. From the Firefox browser, go to the toolbar and select **Tools > Options** to open the Options dialog box.
2. Click the Content tab at the top of this box to open the Content section:

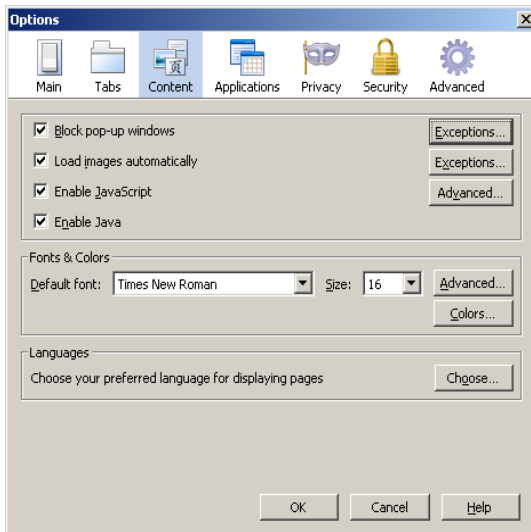

Fig. A-5 Mozilla Firefox Pop-up Windows Options

3. With the “Block pop-up windows” checkbox checked, click the **Exceptions...** button at right to open the Allowed Sites - Pop-ups box:

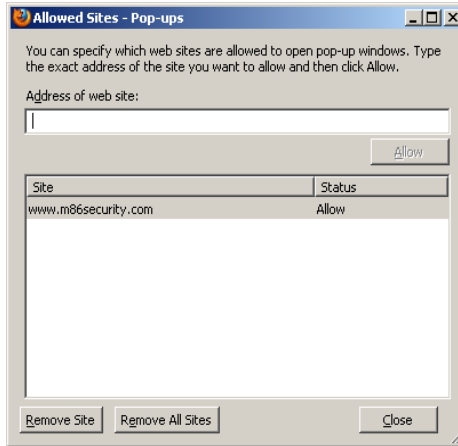

Fig. A-6 Mozilla Firefox Pop-up Window Exceptions

4. Enter the **Address of the web site** to let the client pass.
5. Click **Allow** to add the URL to the list box section below.
6. Click **Close** to close the Allowed Sites - Pop-ups box.
7. Click OK to close the Options dialog box.

Windows XP SP2 Pop-up Blocker

This sub-section provides information on setting up pop-up blocking and disabling pop-up blocking in Windows XP SP2.

Set up Pop-up Blocking

There are two ways to enable the pop-up blocking feature in the IE browser.

Use the Internet Options dialog box

1. From the IE browser, go to the toolbar and select **Tools > Internet Options** to open the Internet Options dialog box.
2. Click the Privacy tab:

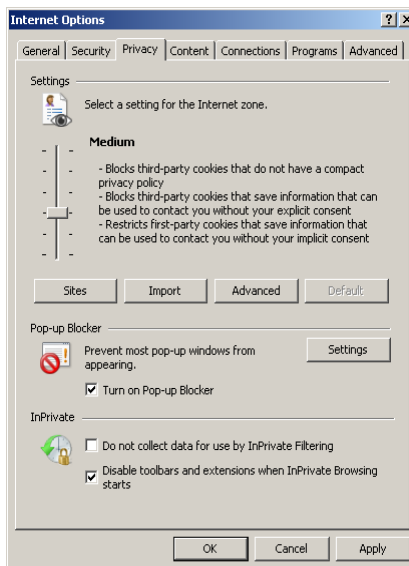

Fig. A-7 Enable pop-up blocking

3. In the Pop-up Blocker frame, check “Turn on Pop-up Blocker”.

4. Click **Apply** and then click **OK** to close the dialog box.

Use the IE Toolbar

In the IE browser, go to the toolbar and select **Tools > Pop-up Blocker > Turn On Pop-up Blocker**:

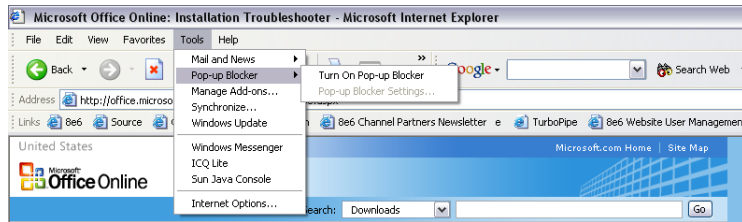

Fig. A-8 Toolbar setup

When you click Turn On Pop-up Blocker, this menu selection changes to Turn Off Pop-up Blocker and activates the Pop-up Blocker Settings menu item.

You can toggle between the On and Off settings to enable or disable pop-up blocking.

Add the Client to the White List

There are two ways to disable pop-up blocking for the Client and to add the Client to your white list.

Use the IE Toolbar

1. With pop-up blocking enabled, go to the toolbar and select **Tools > Pop-up Blocker > Pop-up Blocker Settings** to open the Pop-up Blocker Settings dialog box:

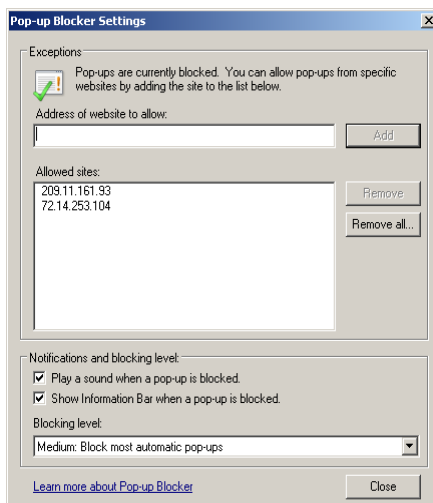

Fig. A-9 Pop-up Blocker Settings

2. Enter the **Address of website to allow**, and click **Add** to include this address in the Allowed sites list box. Click **Close** to close the dialog box. The Client has now been added to your white list.

Use the Information Bar

With pop-up blocking enabled, the Information Bar can be set up and used for viewing information about blocked pop-ups or allowing pop-ups from a specified site.

Set up the Information Bar

1. Go to the toolbar and select **Tools > Pop-up Blocker > Pop-up Blocker Settings** to open the Pop-up Blocker Settings dialog box (see Fig. A-9).
2. In the Notifications and Filter Level frame, click the checkbox for “Show Information Bar when a pop-up is blocked.”
3. Click **Close** to close the dialog box.

Access the Client

1. Click the Information Bar for settings options:

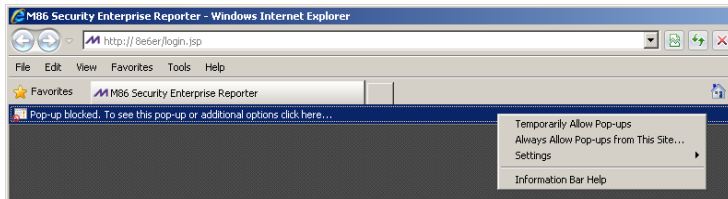

Fig. A-10 Information Bar menu options

2. Select **Always Allow Pop-ups from This Site**—this action opens the Allow pop-ups from this site? dialog box:

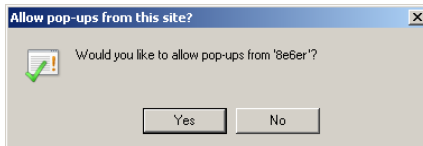

Fig. A-11 Allow pop-ups dialog box

3. Click **Yes** to add the Client to your white list and to close the dialog box.

NOTE: To view your white list, go to the *Pop-up Blocker Settings* dialog box (see Fig. A-9) and see the entries in the *Allowed sites list* box.

Appendix B

RAID and Hardware Maintenance

This appendix is divided into three parts: Hardware Components, Server Interface, and Troubleshooting—in the event of a failure in one of the drives, power supplies, or fans.

NOTE: *As part of the ongoing maintenance procedure for your RAID server, M86 recommends that you always have a spare drive and spare power supply on hand.*

Contact M86 Technical Support for replacement hard drives and power supplies.

Part 1: Hardware Components

The chassis of each model consists of the following components:

300 Model	500 Models	700, 730 Models
2 hard drives	4 hard drives	4 hard drives
1 power supply	1 power supply	2 power supplies
1 cooling fan	3 cooling fans	4 cooling fans

NOTES: *If troubleshooting models 705 and 735, please visit IBM's Systems Support Web site at <http://www.ibm.com/systems/support/>. These models use IBM System x3620 M3 hardware, so your query should specify **IBM System x > System x3620 M3**.*

IBM System x3620 M3 Type 7376 Installation and User's Guide contains instructions on viewing and using LED indicators and buttons on SR models 705 and 735. As of September 2010, this document was made available at <http://www-947.ibm.com/support/entry/portal/docdisplay?brand=5000008&Indocid=MIGR-5084233>

Part 2: Server Interface

Front Control Panel on a 300 model

The keypad on the front of the server is used for performing basic server functions.

- **Boot up** - Depress and hold the check-mark key for 3 seconds.
- **Reboot** - Depress and hold the check-mark key for 10 seconds.
- **Shut down** - Depress and hold the 'X' key for 10 seconds.

Front control panels on 500, 700, and 730 models

Control panel buttons, icons, and LED indicators display on the right side of the 500, 700, and 730 model front panel. The buttons let you perform a function on the unit, while an LED indicator corresponding to an icon alerts you to the status of that feature on the unit.

OH
NIC2
NIC1
HD
PWR
500 chassis front panel

UID
U
OH
NIC2
NIC1
HD
PWR
700 chassis front panel

The buttons and LED indicators for the depicted icons function as follows:

UID (button) and **U** icon – On a 700 model, when the UID button is pressed, a steady blue LED displays on both the front and rear of the chassis. These indicators are used for easy location of the chassis in a large stack configuration. The LED remains on until the button is pressed a second time.

Overheat/Fan Fail (icon) – This LED is unlit unless the chassis is overheated. A flashing red LED indicates a fan failure. A steady red LED (on and not flashing) indicates an overheating condition, which may be caused by cables obstructing the airflow in the system or the ambient room temperature being too warm.

NIC2 (icon) – A flashing green LED indicates network activity on LAN2. On a 500 model, the LED is a steady green with link connectivity, and unlit if there with no link connectivity.

NIC1 (icon) – A flashing green LED indicates network activity on on LAN1. On a 500 model, the LED is a steady green with link connectivity, and unlit if there with no link connectivity.

HDD (icon) – In addition to displaying in the control panel, this icon also displays on the front panel on each hard drive carrier. Hard drive activity is indicated by a flashing amber LED in the control panel, and a flashing green LED on a drive carrier. An unlit LED on a drive carrier may indicate a hard drive failure. (See Hard drive failure in the Troubleshooting sub-section for information on detecting a hard drive failure and resolving this problem.)

Power (icon) – The LED is unlit when the server is turned off. A steady green LED indicates power is being supplied to the unit's power supplies. (See also Rear of chassis.) (See Power supply failure in the Troubleshooting sub-section for information on detecting a power supply failure and resolving this problem.)

Power (button) – When the power button is pressed, the main power to the server is turned on. When the power button is pressed again, the main power to the server is removed but standby power is still supplied to the server.

Rear panel on 700 and 730 models

Power Supplies (LED indicators) – The power supplies are located at the right on the rear of the chassis. An LED indicator is located above each of the power plugs. (See Power supply failure in the Troubleshooting sub-section for information on detecting a power supply failure and resolving this problem.)

UID (LED indicator) – On the rear of the 700 series chassis, to the right of the LAN ports, a steady blue UID LED indicator displays when the UID button on the control panel is pressed. This LED remains lit until the UID button is pressed again.

Part 3: Troubleshooting

The text in this section explains how the server alerts the administrator to a failed component, and what to do in the event of a failure.

Hard drive failure

Step 1: Review the notification email

If a hard drive fails, a notification email is sent to the administrator of the server. This email identifies the failed hard drive by its number (HD 'X'). Upon receiving this alert, the administrator should verify the status of the drives by first going to the Hardware Failure Detection window in the System Configuration console.

WARNING: Do not attempt to remove any of the drives from the unit at this time. Verification of the failed drive should first be made in the System Configuration console before proceeding, as data on the server will be lost in the event that the wrong drive is removed from the unit.

Step 2: Verify the failed drive in the Admin console

The Hardware Failure Detection window in the System Configuration console is accessible via the **Server > Hardware Failure Detection** menu selection:

Fig. B1 Hardware Failure Detection screen, 300 model

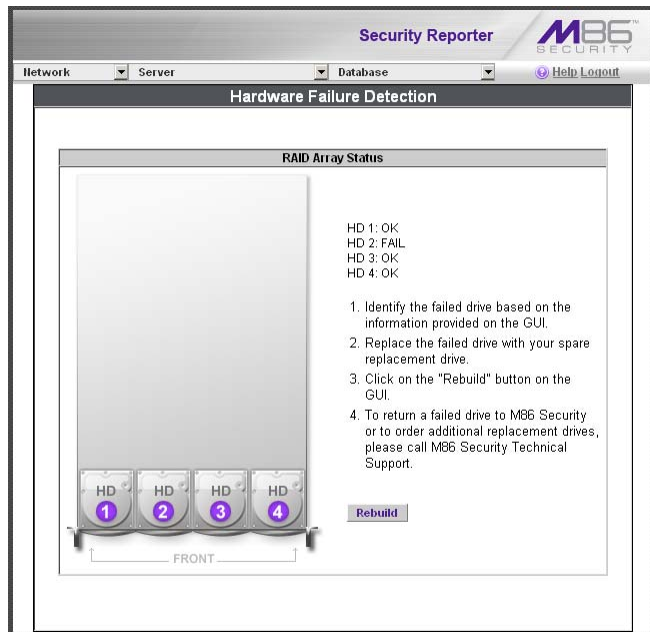

Fig. B-2 Hardware Failure Detection window

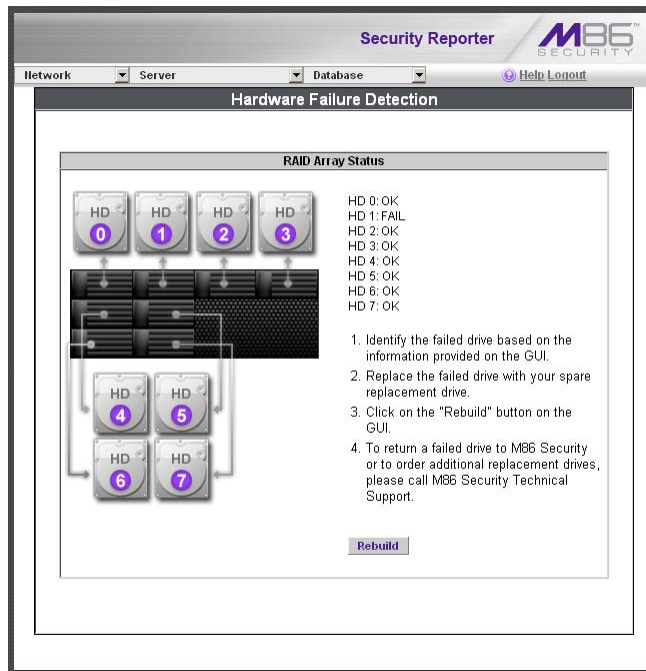

Fig. B-3 Hardware Failure Detection screen, 705 or 735 IBM model

The Hardware Failure Detection window displays the current RAID Array Status for all the hard drives (HD) at the right side of the window.

Normally, when both hard drives are functioning without failure, the text "OK" displays to the right of the hard drive number, and no other text displays in the window.

However, if a hard drive has failed, the message "FAIL" displays to the right of the hard drive number.

Before taking any action in this window, proceed to Step 3.

NOTE: For SR models 705 and 735, please consult IBM System x3620 M3 Type 7376 Installation and User's Guide for hard drive replacement instructions.

Step 3: Replace the failed hard drive

After verifying the failed hard drive in the Administrator console, go to the server to replace the drive.

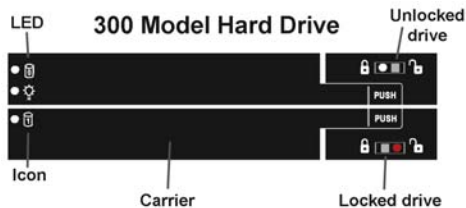

300 model hard drive carrier

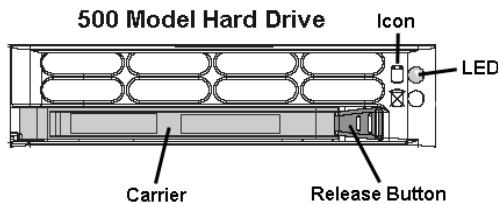

500 model hard drive carrier

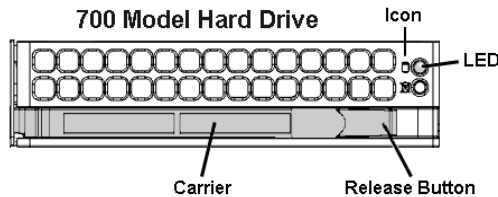

700 and 730 model hard drive carrier

On a 300 model, be sure the carrier is unlocked, then press the section on the carrier handle labeled PUSH to release the carrier handle. On a 500, 700, or 730 model, press the red release button to release the carrier handle.

Extend the carrier handle fully by pulling it out towards you. Pull out the failed drive and replace it with your spare replacement drive. Push the drive into its slot, and press the carrier back in place.

NOTE: Contact Technical Support if you have any questions about replacing a failed hard drive.

Step 4: Rebuild the hard drive

Once the failed hard drive has been replaced, return to the Hardware Failure Detection window in the System Configuration console, and click **Rebuild** to proceed with the rebuild process.

WARNING: *When the RAID array reconstruction process begins, the System Configuration console will close and the hard drive will become inaccessible.*

Step 5: Contact Technical Support

Contact Technical Support to order a new replacement hard drive and for instructions on returning your failed hard drive to M86.

Power supply failure

Step 1: Verify the power supply has failed

The administrator of the server is alerted to a power supply failure on the 500, 700, and 730 chassis by an audible alarm and an amber power supply LED—or an unlit LED—on the front of the chassis.

NOTES: *A steady amber power supply LED on a 500, 700, or 730 chassis also may indicate a disconnected or loose power supply cord. Verify that the power supply cord is plugged in completely before removing a power supply.*

For SR models 705 and 735, please consult IBM System x3620 M3 Type 7376 Installation and User's Guide for power supply replacement instructions.

Step 2: Contact Technical Support

Contact Technical Support for assistance with installing the replacement power supply, or to order a new replacement power supply, or for instructions on returning your failed power supply to M86.

If you have a 700 or 730 model and wish to replace this hot swappable power supply unit yourself, proceed to Step 3.

WARNING: *Be sure the correct failed power supply has been identified. Removing the wrong power supply will cause the system to crash.*

Step 3: Unplug the power cord

To prevent electrical shock to yourself and damage to the unit, unplug the power cord from the failed 700 series power supply module. Proceed to Step 4.

Step 4: Replace a failed hot swap power supply

Remove the failed 700 or 730 power supply by locating the red release tab and pushing it to the left (1), then pulling the curved metal handle on the power supply module towards you (2).

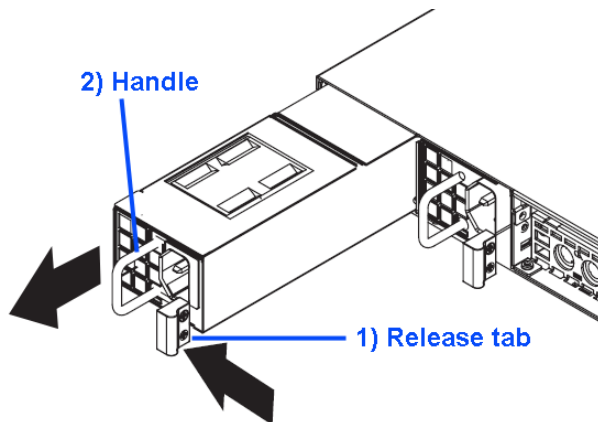

700 or 730 model power supply module

Note that an audible alarm sounds and the LED is unlit when the power supply module is disengaged. Replace the failed power supply with your spare replacement power supply module. The alarm will turn off and the LED will be a steady green when the replacement power supply module is securely locked in place.

Fan failure

Identify a fan failure

A flashing red LED on a 500, 700, or 730 model indicates a fan failure. If this displays on your unit, contact Technical Support for an RMA (Return Merchandise Authorization) number and for instructions on returning the unit to M86.

A steady red LED (on and not flashing) on a 500, 700, or 730 model indicates an overheating condition, which may be caused by cables obstructing the airflow in the system or the ambient room temperature being too warm. Check the routing of the cables and make sure all fans are present and operating normally. The LED will remain steady as long as the overheating condition exists.

Appendix C

Evaluation Mode

By default, the SR is set to the evaluation mode. This appendix explains how to use the SR in the evaluation mode, and how to register the SR to function in the registered mode.

NOTE: *Contact the administrator of the SR server to enable the SR in the registered mode.*

System Configuration Console

When accessing the **Server > Server Status** screen for the first time, the SR Status pop-up box opens to inform you that the SR unit is currently in the evaluation mode:

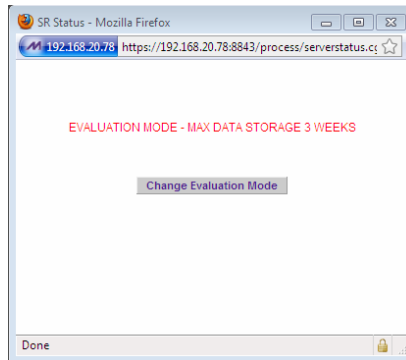

Fig. C-1 SR Status pop-up box

The SR will store data for the period specified in the pop-up box: “EVALUATION MODE - MAX DATA STORAGE ‘X’ WEEKS”—in which ‘X’ represents the maximum number of weeks in the SR’s data storage scope.

You have the option to either use the SR in the evaluation mode, or change the evaluation mode in one of two ways—by extending the evaluation period, or by registering the SR so that it can be used in the registered mode.

NOTE: The message: “EVALUATION MODE - MAX DATA STORAGE ‘X’ WEEKS” also displays at the top of the Expiration screen in the System Configuration console. Refer to the Expiration screen sub-section in Chapter 2 of the System Configuration Section for more information about data storage and expiration.

Use the Server in the Evaluation Mode

To use the unit in the evaluation mode, click the "X" in the upper right corner of the SR Status pop-up box to close it.

Expiration screen

In the evaluation mode, the Expiration screen can only be used for viewing data storage statistics, and not for modifying data storage capacity criteria.

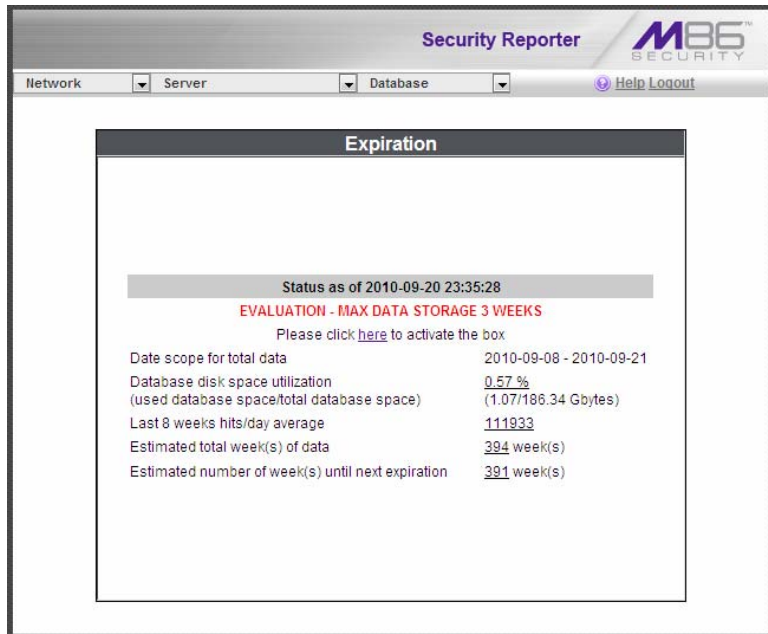

Fig. C-2 Expiration screen

When the SR is in the evaluation mode, the following message displays at the top of the screen: "EVALUATION – MAX DATA STORAGE 'X' WEEKS" (in which 'X' represents the maximum number of weeks in the SR's data storage scope).

Change the Evaluation Mode

After the designated evaluation period has expired, you may extend your evaluation period, or register the unit and use it in the registered mode. There are two ways to change the evaluation mode from the System Configuration console:

- in the SR Status pop-up box (see Fig. C-1), click **Change Evaluation Mode**
- in the Evaluation screen, click the link (“here”) in the message at the top of the screen: “Please click [here](#) to activate the box”.

By clicking the button or link, the Activation Page pop-up box opens:

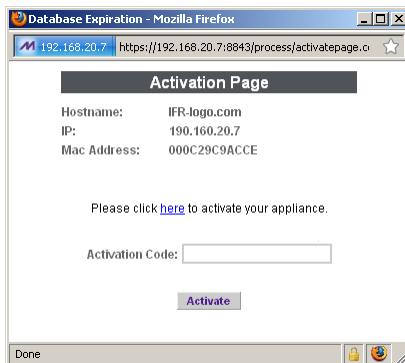

Fig. C-3 Activation Page pop-up box

Activation Page

1. In the Activation Page pop-up box, the **Hostname** of the Server, **IP** address, and **Mac Address** (Media Access Control address) display.
2. In the message “Please click [here](#) to activate your appliance.”, click the link ‘[here](#)’ to open the Product Activation page at the M86 Security Web site.
3. In this Web page:

- a. Enter your following information: Contact Details, Company Information, and Security Reporter Information.
 - b. Choose the Activation Type: "Evaluation Extension" or "Full Activation."
4. Click **Send Information**. After M86 obtains your information, a technical support representative will issue you an activation code.
 5. Return to the Activation Page (see Fig. C-3) and enter the activation code in the **Activation Code** field.
 6. Click **Activate** to display the confirmation message in the Activation Page pop-up box:
 - If extending the evaluation period for the unit, the following message displays: "It is now in evaluation mode ('X' weeks)!" in which 'X' represents the number of weeks in the new evaluation period.
 - If registering the unit, the following message displays: "Your box has been activated!"
 7. Click the 'X' in the upper right corner to close the Activation Page pop-up box.

Appendix D

System Tray Alerts: Setup, Usage

This appendix explains how to set up and use the feature for System Tray alerts. An SR Alert is triggered in an administrator's System Tray if an end user's Internet usage has reached the upper threshold established for a gauge set up by that administrator.

This feature is only available to administrators using an LDAP username, account, and domain, and is not available if using IP groups authentication.

NOTE: In order to use this feature, the LDAP Username and Domain set up in the administrator's profile account (see Admin Profiles panel from Chapter 1 of the Report Manager Administrator Section) must be the same one he/she uses when logging into his/her workstation.

LDAP server configuration

Create the System Tray logon script

Before administrators can use the System Tray Alert feature, an administrator with permissions on the LDAP server must first create a logon script on the LDAP server for authenticating administrators.

1. From the taskbar of the LDAP server, go to: **Start > Run** to open the Run dialog box:

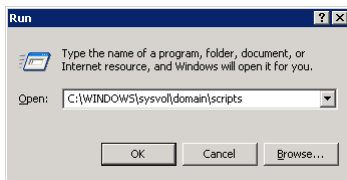

Fig. D-1 Run dialog box

2. In the Run dialog box, type in the path to the scripts folder: **C:\WINDOWS\sysvol\domain\scripts**.
3. Click **OK** to open the scripts folder:

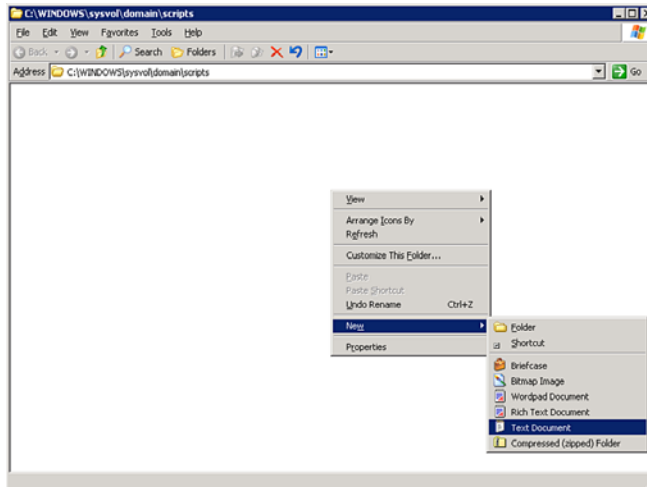

Fig. D-2 C:\WINDOWS\sysvol\domain\scripts window

4. Right-click in this Windows folder to open the pop-up menu.

5. Select **New > Text Document** to launch a New Text Document:

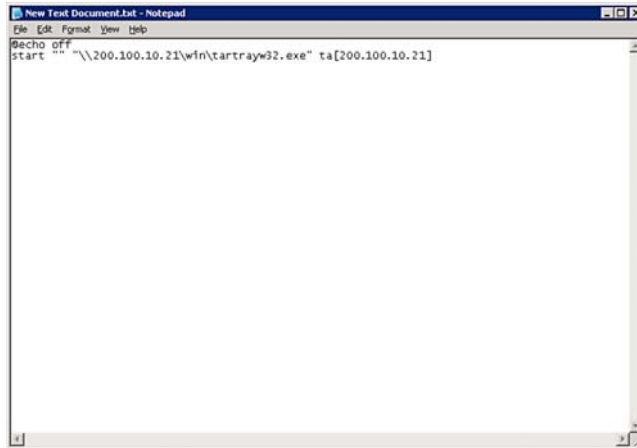

Fig. D-3 New Text Document

6. Type the following text in the blank document file:

```
@echo off  
start "" "\\X.X.X.X\win\tartrayw32.exe" ta[X.X.X.X]
```

in which "X.X.X.X" represents the IP address of the SR server, and "\\win\tartrayw32.exe" refers to the location of the SR Tray Alert executable file on the SR server.

7. Go to: **File > Save As** to open the Save As window:

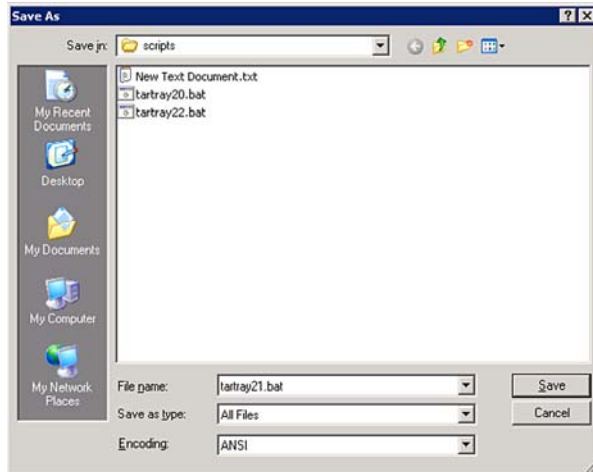

Fig. D-4 Save As dialog box

8. In the **File name** field, type in the name for the file using the “filename.bat” format. For example: **tartray21.bat**.

NOTE: Be sure that the Save as type field has “All Files” selected.

9. Click **Save** to save your file and to close the window.

Assign System Tray logon script to administrators

With the “.bat” file created, the administrator with permissions on the LDAP server can now begin to assign the System Tray logon script to as many administrators as needed.

1. From the taskbar of the LDAP server, go to: **Start > Programs > Administrative Tools > Active Directory Users and Computers** to open the Active Directory Users and Computers folder:

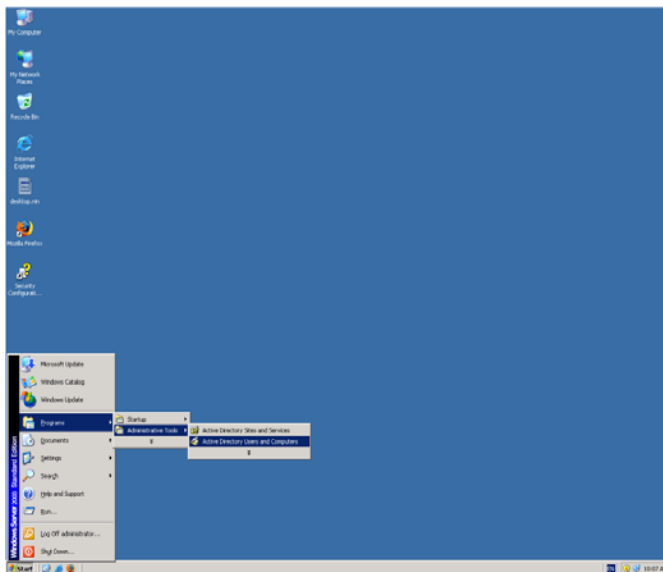

Fig. D-5 Programs > Administrative Tools > Active Directory Users

2. In the Active Directory Users and Computers folder, double-click the administrator’s Name in the Users list to open the Properties dialog box for his/her profile:

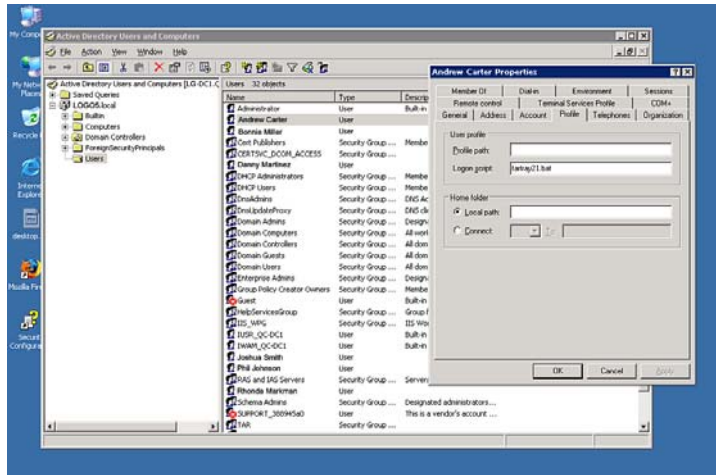

Fig. D-6 Properties dialog box, Active Directory Users folder

3. In the Properties dialog box, click the Profile tab to display its contents.
4. In the **Login script** field, type in the “.bat” filename. For example: **tartray21.bat**.
5. Click **Apply** to save your entry.
6. Click **OK** to close the dialog box.
7. Click the “X” in the upper right corner of the folder to close the window.

Administrator usage of System Tray

Once the System Tray logon script has been added to the administrator's profile, when the administrator logs on his/her workstation, the System Tray Alert icon (pictured to the far left in the image below) automatically loads in his/her System Tray:

 **NOTE:** The System Tray Alert icon will not load in the System Tray if the SR server is not actively running.

Use the System Tray Alert icon's menu

When right-clicking the System Tray Alert icon, the following pop-up menu items display:

- SR Admin Interface - clicking this menu selection launches a browser window containing the SR user interface's login window.
- Reconnect - clicking this menu selection re-establishes the System Tray Alert icon's connection to the SR server, resetting the status of the System Tray Alert icon to the standard setting.
- Exit - clicking this menu selection removes the System Tray Alert icon from the System Tray.

Status of the System Tray Alert icon

If there are no alerts for any gauges set up by the administrator, the following message displays when mousing over the standard System Tray Alert icon: “Connected. No Alerts.”

However, if an alert is triggered, the System Tray Alert icon changes in appearance from the standard gauge to a yellow gauge (pictured to the far left in the image below):

The following message appears briefly above the yellow gauge: “New M86 SR Alert!” The following message displays whenever mousing over this icon: “New M86 SR Alert”.

If more than one alert is triggered for the administrator, the message reads: “New M86 SR Alert! (X Total)”, in which “X” represents the total number of new alerts. The following message displays whenever mousing over this icon: “X New M86 SR Alerts”, in which “X” represents the total number of new alerts.

View System Tray alert messages

1. Double-click the SR Tray Alert notification icon to open the SR Alert box:

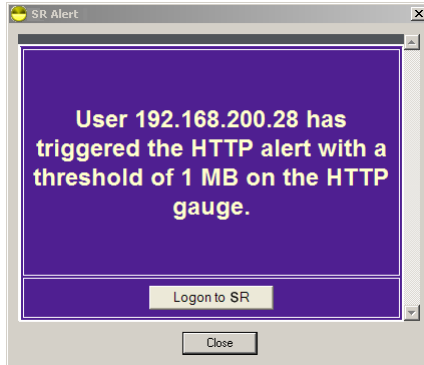

Fig. D-7 SR Alert

This box contains the following message: “User (user-name/IP address) has triggered the (Alert Name) alert with a threshold of X (in which “X” represents the alert threshold) on the (URL dashboard gauge name) gauge.”

The Logon to SR button displays beneath this message, followed by the Close button.

If more than one alert was triggered, the alert box includes the following message and button to the right of the Close button: “X more alerts” (in which “X” represents the number of additional alerts), and the Next >> button.

2. Click **Logon to SR** to launch the SR login window (see Fig. 1:1-1).

If there are additional alerts, click **Next >>** to view the next SR Alert. Each time the Next >> button is clicked, the number of remaining alerts to be viewed decreases by one. The Next >> button no longer displays after the last alert is viewed.

3. Click **Close** to close the SR Alert box.

Appendix E

Glossary

This glossary includes definitions for terminology used in this user guide.

base group - A user group consisting of end users whose network activities are monitored by the designated group administrator(s). Only the creator of the base group can modify the base group, delegate the base group to another group administrator, or delete the base group.

canned report - A pre-processed report that includes statistics of end user Internet/network traffic prior to the current day.

custom category - A unique library category on the Web Filter that includes URLs, URL keywords, and/or search engine keywords to be blocked. On the SR, global administrators can create and manage custom library categories and sync them to the source Web Filter.

detail drill down report - One of two types of basic reports—the other report type being a “summary drill down report”—that provides information on objects or pages an end user viewed within the specified time period.

double-break report - A report that uses two sets of criteria, such as User/Sites or Category/IPs.

FTP - File Transfer Protocol is used for transferring files from one computer to another on the Internet or an intranet.

global administrator - An authorized administrator of the network who maintains all aspects of the SR. The global administrator configures the SR, sets up user groups, administrator groups and group administrators, and performs routine maintenance on the server.

group administrator - An authorized administrator of the SR who maintains user group, administrator groups, group administrator profiles, and gauges.

hit count - the number of pages and/or objects end users access as the result of entering URLs in a browser window.

HTTP - Hyper Text Transfer Protocol is used for transferring files via the World Wide Web or an intranet.

instant messaging - IM involves direct connections between workstations either locally or across the Internet.

library category - A list of URLs, URL keywords, and search engine keywords set up to be blocked.

LDAP - One of two authentication method protocols that can be used with the SR. Lightweight Directory Access Protocol (LDAP) is a directory service protocol based on entries (Distinguished Names). The other authentication method that can be used with the SR is IP groups.

object count - The number of objects end users access on a Web page, including images, graphics, multimedia items, and text items. The number of objects on a page is generally higher than the number of pages a user visits.

page count - The number of Web pages end users access, which can exceed the number of objects per page in categories that use a lot of pop-up ads (porn, gambling, and other related sites). A user may visit only one site, but visit 20 pages on that site if the page has pop-up ads or banner ads that link to other pages.

peer-to-peer - P2P involves communication between computing devices—desktops, servers, and other smart devices—that are linked directly to each other.

protocol - A type of format for transmitting data between two devices. LDAP is a type of authentication method protocol.

search engine - A program that searches Web pages for specified keywords and returns a list of the pages or services where the keywords were found.

SMTP - Simple Mail Transfer Protocol is used for transferring email messages between servers.

summary drill down report - One of two types of basic reports—the other report type being a “detail drill down report”—that provides a synopsis of end user Internet activity for the specified time period.

synchronization - A process by which two or more machines run in parallel to each other. User filtering profiles and library configurations on the source Web Filter can be set up to be synchronized between the source Web Filter and the SR.

TCP - An abbreviation for Transmission Control Protocol, one of the core protocols of the Internet protocol suite. Using TCP, applications on networked hosts can create connections to one another, over which streams of data can be exchanged.

time count - The amount of time end users spend on a given Web page, including the number of times that page is refreshed by either the user or a banner ad.

Time Usage Report count - The amount of time end users spend on the Internet, based on the Time Usage algorithm. For each user, the number of seconds from the log is dropped, and any unique minute within a given hour counts as one minute.

Traveler - M86 Security’s executable program that downloads updates to the SR at a scheduled time.

UDP - An abbreviation for User Data Protocol, one of the core protocols of the Internet protocol suite. Using UDP, programs on networked computers can send short messages (sometimes known as datagrams) to one another.

URL - An abbreviation for Uniform Resource Locator, the global address of Web pages and other resources on the Internet. A URL is comprised of two parts. The first part of the address specifies which protocol to use (such as "http"). The second part specifies the IP address or the domain name where the resource is located (such as "203.15.47.23" or "m86security.com").

Web access logging device - The device feeding logs to the SR—e.g. M86 Web Filter or M86 Secure Web Gateway (SWG).

INDEX

Symbols

- # Records 208
- # Records field 212

A

- accordion, terminology 5
- Activity View panel 135
- Admin Groups panel 114
- Admin Profiles panel 119
- alert box, terminology 5
- arrow, terminology 5

B

- back up data
 - to remote server 49
- back up SR data
 - internal on demand backup 48
- backup
 - procedures 46
- Backup screen 46
- bandwidth
 - gauge 264
- Bandwidth and Time columns 194
- Bandwidth gauges 265
- base group 103, 277
 - definition 385
- Block Request Count 90
- Blocked Request Reports 254
- Blocked Searched Keywords 90
- Blocked Viruses report view 325
- Box Mode screen 28
- Break Type field 211
- button, terminology 5

C

- canned report, definition 385
- charts
 - hits per day, week, month 158
- checkbox, terminology 5
- Column visibility 195
- components 11
- Conventions 4
- Copy a Saved Report 237
- count columns 192
- Ctrl key 22
- custom category
 - definition 385
- Custom Category Groups panel 168

D

- data storage setup 85
- Data to Export field 211
- Database Menu 73
- database outage period 86
- Database Processes List panel 153
- database status logs 81
- Date Scope 206
 - Expiration screen 85
 - Server Information 157
 - username or keyword entries 227
- Default Report Settings panel 166
- Default Top Value in reports 167
- delete a gauge 281
- detail drill down report, definition 385
- Detail Result Warning Limit 167
- Detailed Info fields 214
- Device Registry panel 138
- diagnostic reports 81
- Diagnostics 39
- dialog box, terminology 6
- disable a gauge 281
- disable pop-up blockers 349
- double-break and triple-break reports 212
- double-break report 211

double-break report, definition 385
Draw Chart button 158

E

edit a Security Report 236
edit a summary or detail report 235
E-Mail fields 214
End User License Agreement 163
evaluation mode 371
Executive Internet Usage Summary 245
expand or contract a column 21
expiration 86
Expiration Info 161
Expiration screen 85
expire
 data from server 85
 passwords 92
Export button 200
export reports 195
Exporting a Report 216

F

field, terminology 6
File Transfer Protocol (FTP) 48, 66
Filter field 208
Filter String field 208
Firefox 12
For additional-break reports only 212
For e-mail output only field 214
For pie and bar charts only 212
Format field 211
frame, terminology 6
From Date field 206
FTP
 definition 385
FTP (File Transfer Protocol) 48, 49, 50, 66
FTP bandwidth gauge 268

G

- generate
 - Blocked Request Report 255
 - drill down report 187
 - Server Activity charts 158
 - static table of IP addresses, machine names 76
 - Time Usage Report 259
- Generate Using field 212
- global administrator 2
 - definition 385
- global administrator, definition 10
- group administrator 2
 - definition 386
- group administrator, definition 10

H

- hardware 11
- Hardware Failure Detection screen 70
- hide a gauge 281
- Hide Un-Identified IPs 247
- Hide Unidentified IPs 167
- Hide un-Identified IPs 213
- hit count, definition 386
- hit, definition 158
- How to
 - access Saved Custom Reports 234
 - access the Add/Edit Gauges panel 272
 - add a Custom Category Group 169
 - add a new alert 298
 - add a new gauge 274
 - add a user group 103
 - create a custom Security Report 344
 - create a detail Object Count report from a summary report 193
 - create a detail Page Count report from a summary report 192
 - create a new report from the current report view 188
 - display only a specified number of records 208
 - drill down into a gauge 286
 - edit a saved report 235
 - email a report 216
 - export a detail report 200

- export a Security Report 340
- export a summary Drill Down Report 200
- generate a Custom Category Group report 187
- generate a Drill Down Report 187
- generate a Summary Report 174
- modify a Drill Down Report 198
- run a Security Report 332
- save a report 202
- save a Security Report 335
- schedule a report to run 243
- schedule a Security Report to run 338
- schedule or run a report in the Security Report Wizard 348
- set up email alert notifications 299
- use count columns and links 192
- use Gauges and Policy menu selections 263
- use the four basic Security Report types 324
- use the Report Wizard to generate a report 223
- view an email alert 300
- view and print a report 217
- view end user gauge activity 285
- view URLs a user visited 285

HTTP

- definition 386

HTTP bandwidth gauge 268

HTTPS 12, 25

- login 15

HTTPS Configuration panel 127

I

icon, terminology 6

IM bandwidth gauge 269

install

- software update 60

Installation Guide 14

instant messaging

- definition 386

Internet Explorer 12

IP group

- authentication method 376

IP.ID 73

J

JavaScript 12

L

LDAP 95, 376
 definition 386
 server types supported in SR 100
 user authentication in SR 102
library categories
 definition 386
Limit Detail Result 199
Limit Detail Results field 210
Limit summary result to field 209
Linux OS 11
list box, terminology 6
Locked-out Accounts and IPs screen 30
lockout 93, 122, 296
 automatic lockout 301
 end user workstation 294
 list management 308
 manual lockout 293
 unlock workstations 310
log
 database status 82
log in 15
log out 23

M

M86 Security Reporter 14
Macintosh 12
mail server 216
Manual Backup button 48
mouse
 use to view truncated data 197
MySQL 11, 67

N

NAS 11

- Network Diagnostics screen 39
- Network Menu 27
- network requirements 12
- Network Settings screen 32
- Network Time Protocol (NTP) 37
- NTP (Network Time Protocol) 37

O

- Object Count 91
- object count, definition 386
- Optional Features screen 88
- Order field 209
- Output type field 213

P

- P2P
 - definition 386
- P2P bandwidth gauge 269
- Page Count 91
- page count, definition 386
- Page Definition screen 79
- Page navigation 191
- Page View Elapsed Time screen 77
- panel, terminology 7
- password
 - create for remote server's FTP account 48
 - expiration 18
 - security option 92
- peer-to-peer
 - definition 386
- Ping 40
- pop-up blocking, disable 349
- pop-up box/window, terminology 7
- port 8443 15
- port 8843 26
- Print report 217
- protocol
 - bandwidth gauge 264
 - definition 386

Proxy Setting 65
pull-down menu, terminology 7

R

radio button, terminology 7
RAID 70
rearrange the gauge display 281
records
 exportation 195
 sort by another column 194, 197
Regional Setting screen 36
re-login 17
remote server backup 49
report
 Date Scope field 206
 delete a report 239
 detail drill down report 190
 double-break 211
 edit a report 235
 export 195
 run a saved report 239
 sample file formats 218
 sample, Comma-Delimited Text 221
 sample, Excel (English) 222
 sample, HTML 221
 sample, MS-DOS Text 219
 sample, PDF 219
 sample, Rich Text Format 220
 Server Activity 158
 summary drill down report 188
Report Manager screen 68
Report Manager Startup Time 157
Report Schedule 240
Report Settings Options 332
Report Wizard
 Save Report panel 229
reports
 diagnostic 82
Reset to Factory Defaults panel 162
resize button, terminology 7

- restart the server 66
- restore data from previous backup 50
- Routing Table screen 34
- Rule Transactions report view 328
- rules
 - elapsed time 78
 - expiration 86

S

- Safari 12
- Save report 202
- screen, terminology 8
- search engine
 - definition 387
- Search String Reporting 90
- Secure Access screen 57
- Security Policy Violations report view 326
- Security Report format 342
- Self Monitoring screen 51
- Server
 - set up IP addresses 32
- server
 - add, maintain routers 34
 - download software update 59
 - perform manual backup 48
 - restart 66
 - set time 36
 - shut down 66
- Server Activity, hits on server 158
- Server Information panel 155
- Server Menu 45
- Server Status screen 55
- Shift key 22
- Shut Down screen 66
- shutdown
 - SR server 23
- Single Sign-On 19
- slider, terminology 8
- SMTP
 - definition 387

- SMTP bandwidth gauge 268
- SMTP Server Setting screen 53
- SNMP screen 43
- software 11
 - unapply 60
- Software Update screen 59
- Software Update Setting screen 64
- Sort By field 209, 212
- sort records 22, 194, 197
- spam filter 216
- storage capacity maintenance 86
- summary drill down report, definition 387
- synchronization
 - definition 387
 - update device registry 138
 - user list update 133
- system requirements 12
- System Tray 376

T

- tab, terminology 8
- table, terminology 8
- TCP
 - definition 387
- TCP port 268
- technical support 57
- Terminology 5
- text box, terminology 8
- thumbnail, terminology 8
- time count, definition 387
- Time Usage algorithm 262
- Time Usage Report count, definition 387
- Time Usage Reports 258
- Time Usage reports 91
- timed out session 17
- timespan 275
- timespan for gauges 280
- To Date field 206
- Tools screen 81
- tooltip information 22

- Trace Route 41
- Traffic Analysis report view 327
- Traveler
 - definition 387
- triple-break report 211
- Type field 205

U

- UDP
 - definition 387
- UDP port 268
- UID 361
- update
 - NTP server settings 37
 - routing table 35
 - scheduled event 242
 - server software 59
- UPS 12
- URL gauges 264
- URL, definition 388
- User Group Import screen 95
- User Groups panel 99
- User Name Identification screen 73
- User Profiles panel 133
- usernames and passwords 19

V

- view
 - diagnostic reports 82
 - record data truncated in a column 197
 - Server Activity charts 158
- View report 217

W

- Web access logging device 97, 206
- Web access logging device, definition 388
- Web Filter 95
 - end user lockout 301
- wildcard searches 22

window, terminology 9
Windows 7 12
Windows Vista 12
Windows XP 12
wizard 15
 installation procedures 16, 19, 119, 143
Wizard panel 164
workstation requirements 12